

18

# Concept



prilux





18

concept



# Intro

Prilux es una empresa familiar, en segunda generación, con más de 30 años de experiencia en el sector de la iluminación.

En Prilux focalizamos todos nuestros esfuerzos de I+D, en la tecnología LED. En nuestras tres divisiones: **ACTIVA**, **TÉCNICO** y **eCONCEPT**, diseñamos, fabricamos y comercializamos lámparas, luminarias de interior y exterior y soluciones de iluminación a la altura de las necesidades y exigencias de nuestros clientes. Disfrutamos construyendo una empresa de alta tecnología en iluminación.

Somos un equipo joven, dinámico y multidisciplinar compuesto por más de 150 personas que, día tras día, nos esforzamos por ser una de las empresas de iluminación de referencia a nivel mundial, al ofrecer al mercado, alta tecnología en iluminación con una relación calidad/precio insuperable, y un asesoramiento personalizado a nuestros clientes en sus proyectos ofreciendo un rápido servicio.

Con sede en Toledo y tras 25 años centrados en el mercado español, exportamos a un gran número de países como Europa, Europa del Este, Marruecos, Guinea Ecuatorial, Mozambique, Angola, Cuba, República Dominicana, Chile, México, Arabia Saudí, Qatar y Brasil, entre otros. Actualmente disponemos de delegación con instalaciones propias en Barcelona y Brasil como plataforma comercial y logística para dar una mayor cobertura y prestación de servicios a nuestros clientes.

LED's PLAY

## Intro

Prilux is a family business of second generation with more than 30 years of experience in the lighting sector.

In Prilux we focus all our effort on I+D, on LED technology. In our three divisions: **ACTIVA**, **TÉCNICO** and **DECORATIVO** we design, produce and commercialize lamps, indoor and outdoor luminaires and lighting solutions which meet the needs and requirements of our clients. We enjoy building a high technology lighting business.

We are a young, dynamic and multidisciplinary team composed of more than 150 persons. We strive every day to be a worldwide reference in lighting business and offer markets high technology in lighting with an unbeatable price-quality relationship and a personalized advice to our clients in their projects offering a fast service.

With headquarters in Toledo and after 25 years focused on the Spanish market we export to a large number of countries in Europe, Eastern Europe, Morocco, Equatorial Guinea, Mozambique, Angola, Cuba, Dominican Republic, Chile, Mexico, Saudi Arabia, Qatar and Brasil among others. Currently we have a branch with our own facilities in Barcelona and Brasil as a trading and logistic platform to ensure a greater coverage and service delivery to our clients.

LED's PLAY

## Intro

Prilux est une entreprise familiale de deuxième génération de plus de 30 ans d'expérience dans le secteur de l'éclairage.

En Prilux on concentre tous nos efforts sur I+D, sur la technologie LED. Dans nos trois divisions: **ACTIVA**, **TÉCNICO** et **DECORATIVO** on désigne, fabrique et commercialise des lampes, luminaires d'intérieur et extérieur et des solutions d'éclairage à la hauteur des nécessités et les exigences de nos clients. Nous nous réjouissons de la construction d'une entreprise de technologie avancée dans l'éclairage.

On a une équipe jeune, dynamique et multidisciplinaire composée par plus de 150 personnes qui s'efforce chaque jour pour être une des entreprises d'éclairage de référence. On offre au marché une technologie d'éclairage avancée avec un insurmontable rapport qualité-prix et une assistance personnalisée à nos clients pour ses projets avec un service rapide.

Avec notre siège à Tolède et après 25 années centrés sur le marché espagnol, on exporte à plusieurs pays d'Europe, Europe orientale, Maroc, Guinée Équatoriale, Mozambique, Angola, Cuba, République dominicaine, Chili, Mexique, Arabie saoudite, Qatar, Brésil entre autres. Actuellement on dispose d'une délégation avec des installations propres à Barcelone et au Brésil comme plateforme commerciale et logistique pour donner une meilleure couverture et service à nos clients.

LED's PLAY

## Intro

Prilux é uma empresa familiar, na segunda geração, com mais de 30 anos de experiência no sector da iluminação.

Na Prilux direccionámos todos os nossos esforços de I+D, na tecnologia LED. Nas nossas três divisões: **ACTIVA**, **TÉCNICO** e **DECORATIVO**, desenhamos, fabricamos e comercializamos lâmpadas, luminárias de interior e exterior e soluções de iluminação à altura das necessidades e exigências dos nossos clientes. Gostámos de estar a construir uma empresa de alta tecnologia em iluminação.

Somos uma equipa jovem, dinâmica e multidisciplinar composta por mais de 150 pessoas que, dia-a-dia, nos esforçamos por ser uma das empresas de iluminação de referência a nível mundial, ao oferecer ao mercado, alta tecnologia de iluminação com uma relação preço/qualidade insuperável e um apoio personalizado aos nossos clientes nos seus projectos oferecendo um serviço rápido.

Com sede em Toledo, Espanha e após 25 anos direccionados para o mercado espanhol, exportámos para um grande numero de países na Europa, Europa de Leste, Marrocos, Guiné Equatorial, Moçambique, Angola, Cuba, República Dominicana, Chile, México, Arábia Saudita, Qatar e Brasil, entre muitos outros países. Actualmente dispomos de uma delegação com instalações próprias em Barcelona e no Brasil como plataforma comercial e logística por forma a dar uma maior cobertura e prestação de serviços aos nossos clientes.

LED's PLAY

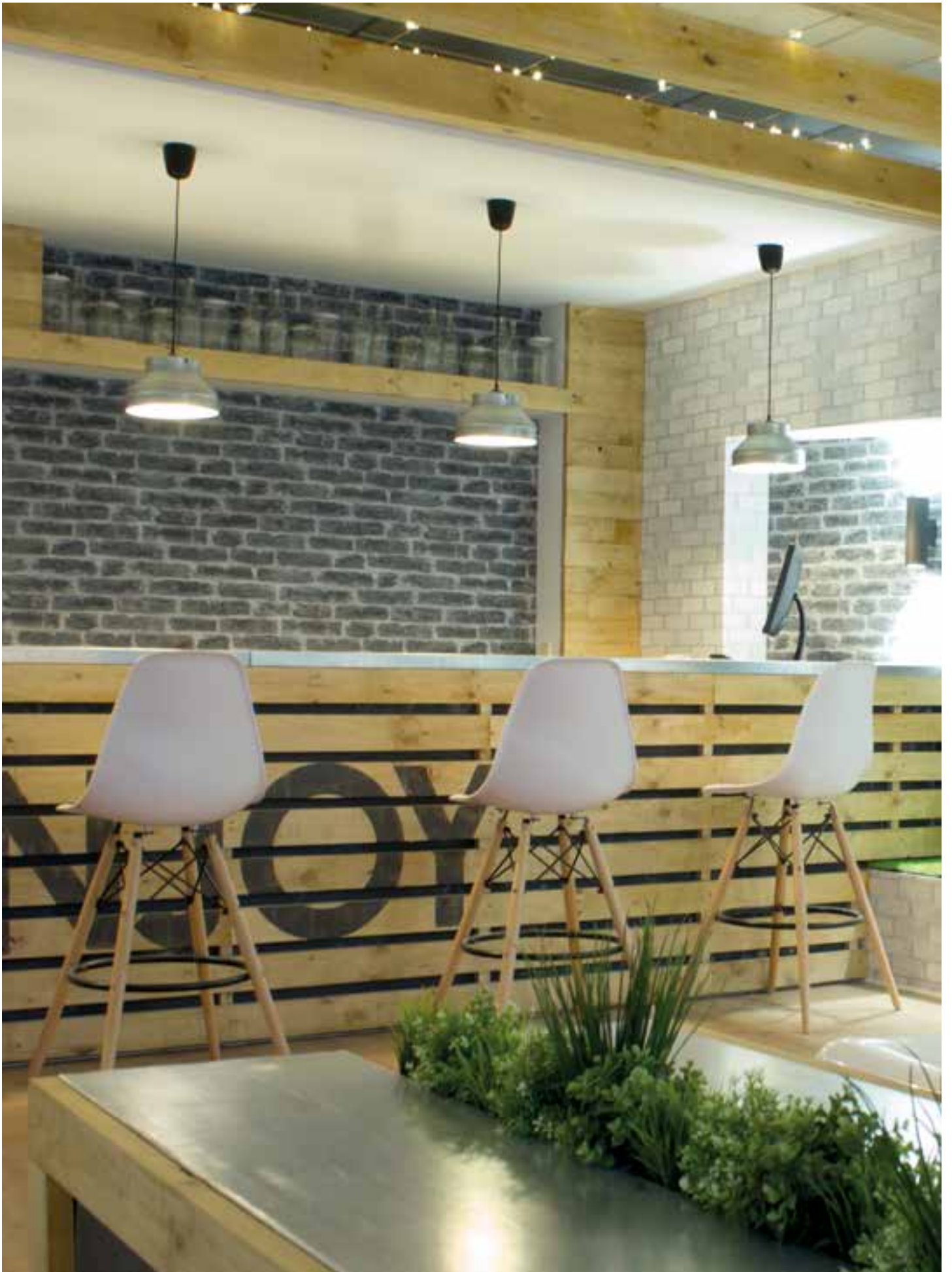



# Producción y Calidad

PRILUX en su afán de mejora constante, ha emprendido un proyecto de renovación en todos sus ámbitos poniendo especial cuidado y dedicación a los procesos de fabricación de producto, reduciendo los tiempos de producción y de esta manera, mejorando los plazos de entrega.

En nuestra familia de productos Decorativos este proceso comienza en nuestro Departamento de Proyectos que junto al Departamento de I+D planifican, diseñan y dan forma, con novedosos programas de diseño y 3D, a las estructuras que una vez producidas serán electrificadas posteriormente en nuestros talleres dando lugar a productos **“DESIGNED BY PRILUX, MADE IN SPAIN”**.

Nuestros productos están sujetos a los más altos estándares de calidad. Controlamos todo el proceso de producción desde las materias primas en origen, con laboratorios independientes, pasando por todas las fases intermedias del proceso productivo hasta la finalización del mismo. Para ello disponemos de laboratorio propio, provisto con los últimos y más novedosos aparatos de medida y ensayo, donde se prueban nuestros productos sometiénolos a los más exigentes controles para ofrecer la máxima calidad a nuestros clientes.

## Production and quality

PRILUX, in its aim of continuous improvement, has embarked on a renovation project in all areas with special care and dedication to product manufacturing processes, reducing production times and thus improving delivery times.

In our range of decorative products, this process begins in our Department of Projects which works neck to neck with R&D by planning, designing and giving shape, thanks to new 3D design programs, to structures that, once they are produced, will be electrified later in our workshops resulting in products **“DESIGNED BY PRILUX, MADE IN SPAIN”**.

Our products are subject to the highest quality standards. We control the entire production process from raw materials in origin, with independent laboratories, through all the intermediate stages of the production process to end. For this meaning, we have our own laboratory, equipped with the latest and most innovative measuring and testing devices, where we test them to the most demanding controls in order to provide the highest quality products to our customers.

## Production et qualité

PRILUX, dans son but d'amélioration continue, a emporté un projet de rénovation dans tous les domaines avec un soin particulier et sur le dévouement des procédés de fabrication de produits, la réduction des temps de production et d'améliorer ainsi les délais de livraison.

Dans notre gamme de produits de décoration, ce processus commence dans notre Département du Projet qui travaille au coude à coude avec la R-D dans la planification, la conception et pour donner forme, grâce à de nouveaux programmes de 3D design, à des structures qui, une fois qu'elles sont produites, seront électrifiées plus tard dans nos ateliers conduisant à des produits **“DESIGNED BY PRILUX, MADE IN SPAIN”**.

Nos produits sont soumis à des normes de qualité les plus élevées. Nous contrôlons le processus de production à partir de matières premières d'origine, avec des laboratoires indépendants, à travers toutes les étapes intermédiaires du processus de production à la fin. Pour ce sens, nous avons notre propre laboratoire, équipé avec les appareils de mesure et d'essai les plus récentes et les plus innovantes, où nous les testons aux contrôles les plus exigeants afin de fournir des produits de haute qualité à nos clients.

## Produção e Qualidade

PRILUX, no nosso objetivo de melhoria contínua, embarcou em um projeto de renovação em todas as áreas com especial cuidado e dedicação aos processos de fabricação do produto, reduzindo os tempos de produção e melhorando assim os prazos de entrega.

Em nossa gama de produtos decorativos, este processo começa no nosso Departamento de Projetos que trabalha pescoço a pescoço com I&D no planejamento, concepção e dando forma, graças aos novos programas 3D de design, a estruturas que, uma vez que eles são produzidas, serão eletrificadas mais tarde em nossas oficinas, resultando em produtos **“DESIGNED BY PRILUX, MADE IN SPAIN”**.

Nossos produtos são sujeitos aos mais elevados padrões de qualidade. Nós controlamos todo o processo de produção a partir de matérias-primas de origem, com laboratórios independentes, através de todas as fases intermediárias do processo de produção até o fim. Para este significado, temos o nosso próprio laboratório, equipado com as mais recentes e inovadores dispositivos de medição e testes, onde nós testá-los para os controles mais exigentes, a fim de fornecer produtos da mais alta qualidade aos nossos clientes.



# Proyectos: Hacemos realidad tus ideas

En PRILUX diseñamos y producimos el 100% de los motivos en nuestras instalaciones de Toledo garantizando, su alta calidad y el cumplimiento de los plazos de entrega. Esto nos permite ofrecer la posibilidad, bajo pedido, de personalización de motivos adaptados totalmente a las necesidades y exigencias del cliente.

Nuestro departamento de Proyectos realiza simulaciones de decoraciones a partir de fotografías en las que se personalizan las decoraciones según las tendencias o directrices que nos marque el cliente. Proporcionamos asesoramiento, apoyo y orientación técnica adecuada para la obtención del mejor proyecto decorativo.

Descarga nuestro catálogo de realizaciones a través del código bidi:

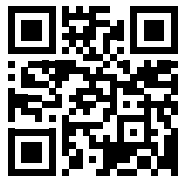

Ideación de la campaña  
Campaign brainstorming  
Idéation de la campagne  
Formato de campanha

## PROJECTS:

### We make your ideas come true

In PRILUX we design and manufacture 100% of the lighting motifs in our facilities in Toledo, ensuring not only high quality but also meeting the most challenging deadlines. We offer the possibility, on demand, of customizing and adapt the motif to any kind of demands and needs from the customer.

For this purpose, our Project Department carries out simulations of decorations from photographs in which, according to the last trends and client's guidelines, we customize all the motif. Moreover, we provide to our customers a good piece of advice, support and guidance to get the best decorative project.

Download our catalog of realizations through the bidi code:

## PROJETS:

### Nous réalisons vos idées

À PRILUX nous concevons et fabriquons le 100% des motifs lumineux dans nos installations à Tolède, assurant non seulement de haute qualité, mais aussi le respect des délais les plus serrés. Nous offrons la possibilité, sur demande, de personnaliser et adapter les motifs à tout type de demandes et besoins de nos clients.

A cet effet, notre Département du Projet réalise des simulations de décorations à partir de photographies dans lesquelles, selon les dernières tendances et les directives du client, nous personnalisons toutes les motifs. De plus, nous offrons à nos clients des conseils et du soutien pour obtenir le meilleur projet décoratif.

Téléchargez notre catalogue de réalisations à travers le code bidi:

## PROJETOS:

### Nós fazemos as suas ideias se tornarem realidade

Em PRILUX projetamos e fabricamos o 100% dos motivos de iluminação nas nossas instalações de Toledo, garantindo não só uma alta qualidade, mas também o cumprimento dos prazos mais exigentes. Oferecemos a possibilidade, sob demanda, de personalizar e adaptar o motivo para qualquer tipo de exigências e necessidades do cliente.

Para este efeito, o nosso Departamento de Projetos realiza simulações de decorações de fotografias em que, de acordo com as últimas tendências e diretrizes do cliente, nós personalizar todo o motivo. Além disso, nós fornecemos aos nossos clientes aconselhamento, apoio e orientação para obter o melhor projeto decorativo.

Faça o download do nosso catálogo de realizações através do código bidirecional:



Montaje  
Staging  
Assemblage  
Montagem

Fabricación  
Manufacturing  
Fabriaction  
Produção

Fase comercial  
Commercial step  
Phase commerciale  
Fase comercial



# Prilux around the world

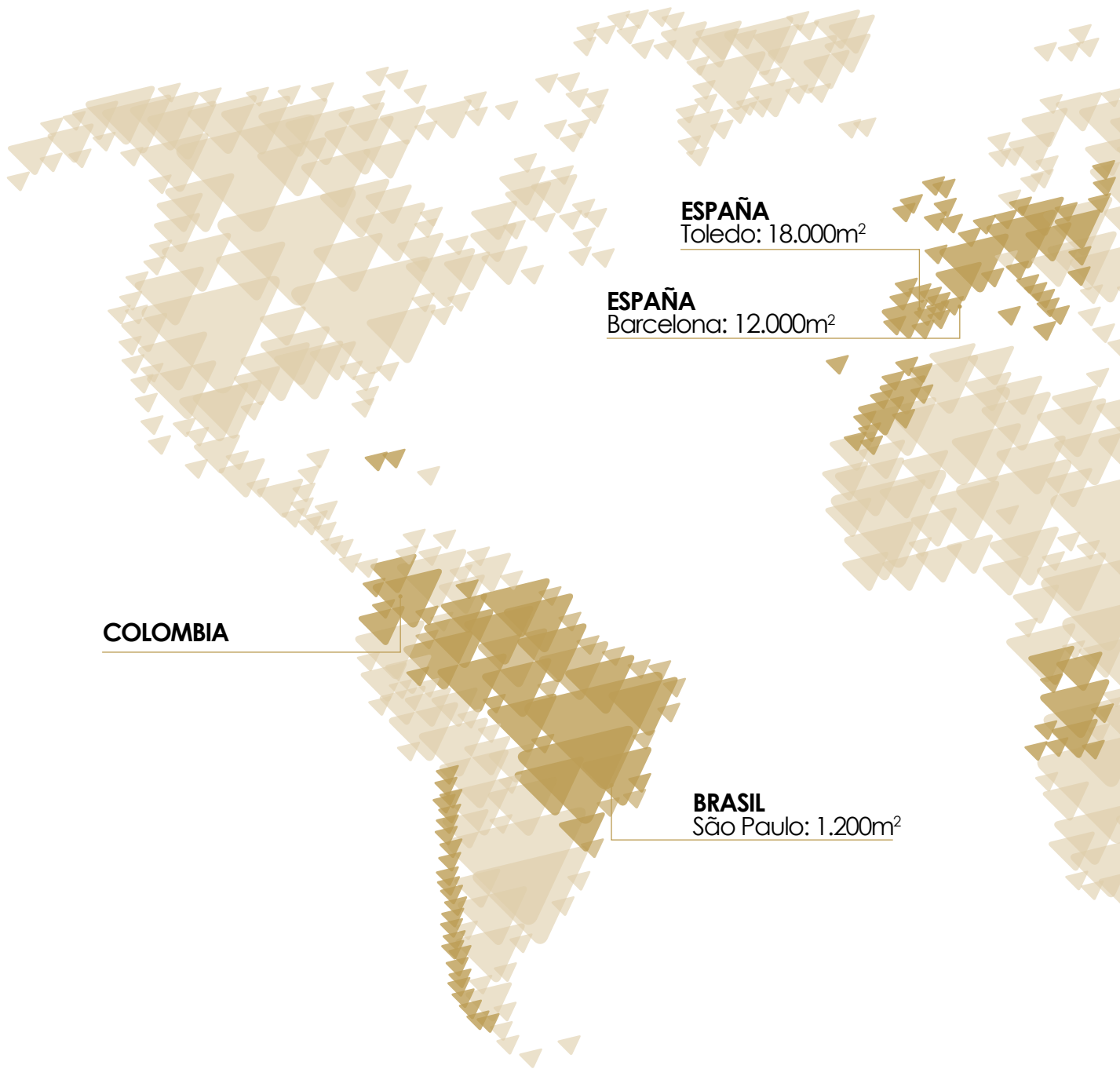

Tras más de 30 años centrados en el mercado español estamos exportando nuestros productos a Portugal, Francia, Italia, Suiza, países del Este de Europa, Marruecos, Guinea Ecuatorial, Mozambique, Angola, Cuba, República Dominicana, Chile, México, Arabia Saudí, Qatar y Brasil, entre otros países.

After 30 years centred on the Spanish market, we are exporting our products to Portugal, France, Italy, Switzerland, Eastern European countries, Morocco, Equatorial Guinea, Mozambique, Angola, Cuba, Dominican Republic, Chile, Mexico, Saudi Arabia, Qatar and Brazil, amongst other countries.

Après 30 années d'expérience sur le marché espagnol, nous exportons aujourd'hui nos produits vers le Portugal, la France, l'Italie, la Suisse, les pays d'Europe de l'Est, le Maroc, la Guinée équatoriale, le Mozambique, l'Angola, Cuba, la République dominicaine, le Chili, le Mexique, l'Arabie saoudite, le Qatar et le Brésil notamment.

Após 30 anos presentes apenas no mercado espanhol, estamos atualmente a exportar os nossos produtos para Portugal, França, Itália, Suíça, países do leste da Europa, Marrocos, Guiné Equatorial, Moçambique, Angola, Cuba, República Dominicana, Chile, México, Arábia Saudita, Catar, Brasil, etc.

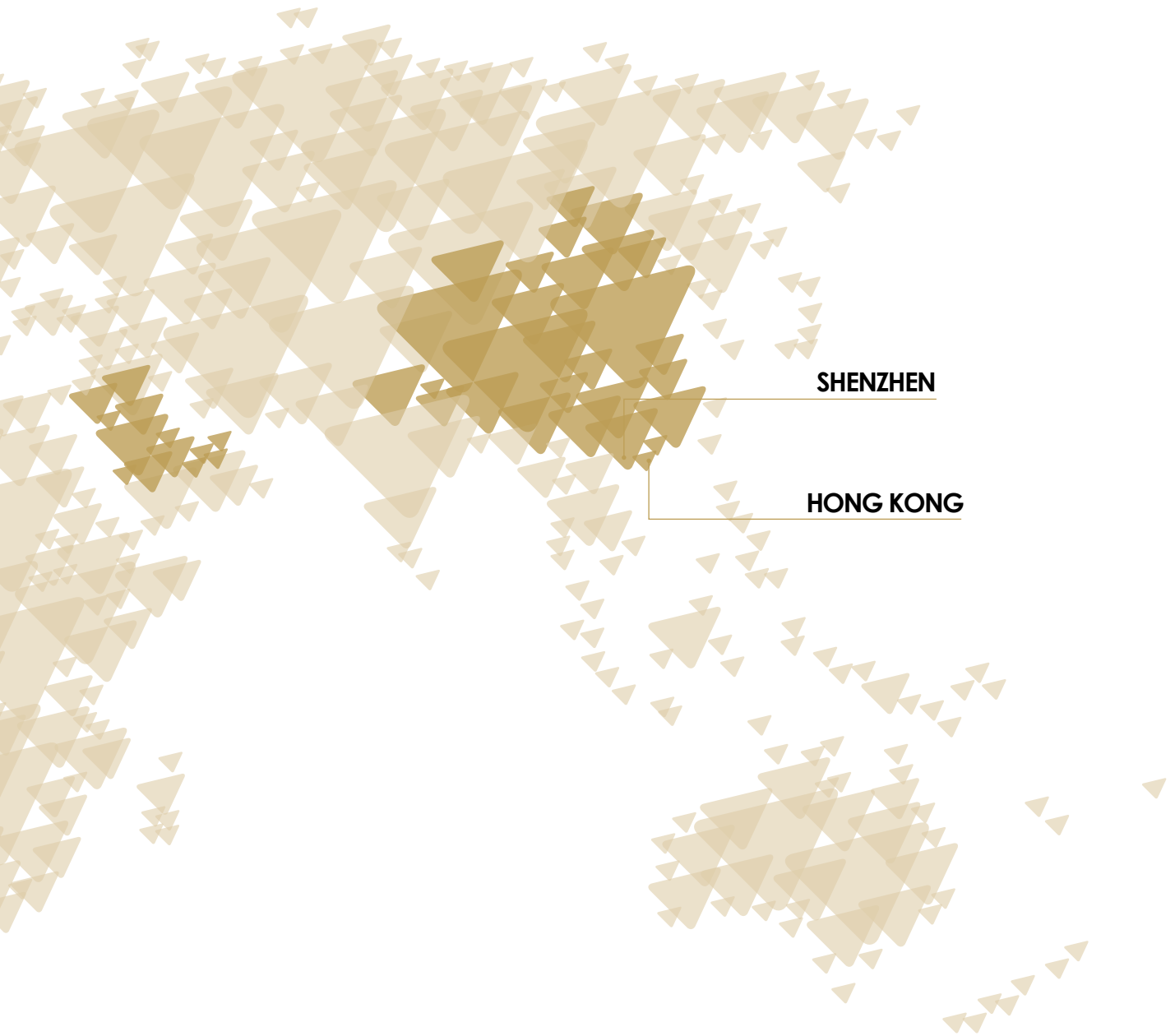

**SHENZHEN**

**HONG KONG**



# Novedades Catálogo

## STRING PLUS 180

24V



CÓDIGO	LED	CABLE
149174		
146449		
191968		
191975		
191982		
191999		

TRANSFORMADOR*		
CÓDIGO	POTENCIA	Nº SETS
149181	10,8W	1set
149198	28,8W	2sets
149204	60W	4sets
149211	120W	8sets

RECTIFICADOR*	
CÓDIGO	POTENCIA
150323	Rectificador máx. 60W
364478	Rectificador máx. 96W

Longitud:  
Length:  
Longueur :  
Comprimento:

12m  
(4m x 3seg)

Longitud/segmento:  
Length/segment:  
Longueur/segment:  
Comprimento/segmento:

4m

Nº de LEDs:  
Number of LEDs:  
Nombre de Leds:  
Número de Leds:

180

Nº de LEDs/segmento:  
Number of LEDs/segment:  
Nombre de Leds/segment:  
Número de Leds/segmento:

60

Consumo total:  
Total consumption:  
Consummation totale:  
Consumo total:

9W

Consumo/segmento:  
Consumption/segment:  
Consumation/segment:  
Consumo/segmento:

5W

Acoplamiento máximo: VER TABLA  
Maximum coupling: SEE TABLE  
Couplage maximal: VOIR TABLEAU  
Acoplamiento máximo: VER TABELA

1 CANAL  
1 CHANNEL  
1 CANAL  
1 CANAL

\*Transformador y rectificador **NO INCLUIDO**  
(CONSULTAR APARTADO ACCESORIOS)  
\*Transformer and rectifier **NOT INCLUDED** (SEE  
ACCESSORIES SECTION)  
\*Transformateur et redresseuse **NON INCLUS**  
(VOIR LES ACCESSOIRES SECTION)  
\*Transformador e rectificador **NÃO INCLUIDO**  
(VER SECÇÃO DE ACCESSÓRIOS)

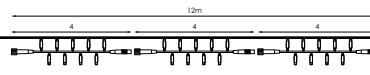

ESQUEMA INSTALACIÓN/INSTALLATION SCHEME/SCHEMA D'INSTALLATION/ESQUEMA DE INSTALAÇÃO



### OBLIGATORIO/OBLIGATORY/OBLIGATOIRE/OBRIGATÓRIO

<p><b>O</b> Uso <b>OBLIGATORIO</b> de transformador y rectificador. El transformador de 10,8W (149181), de 28,8W (149198) y de 60W (149204) se utilizarán con el rectificador máx. 60W (150323). El transformador de 120W (149211) se utilizará con el rectificador máx. 96W (364478).</p>	<p><b>E</b> You <b>MUST USE</b> the transformer and rectifier. The 10,8W, 28,8W and 60W transformers (149181/149198/149204) will be used with the rectifier 60W maximum (150323). The 120W transformer (149211) will be used with the rectifier 96W maximum (364478).</p>	<p><b>F</b> L'utilisation <b>OBLIGATOIRE</b> du transformateur et redresseur. Les transformateurs de 10,8W, 28,8W et 60W (149181/149198/149204) seront utilisés avec redresseur 60W au maximum (150323). Le transformateur de 120W (149211) est utilisé avec le redresseur 96W maximale (364478).</p>	<p><b>P</b> Uso <b>OBRIGATÓRIO</b> de transformador e rectificador. Os transformadores de 10,8W, 28,8W e 60W (149181/149198/149204) serão usados com o rectificador 60W máximo (150323). O transformador de 120W (149211) será usado com o rectificador máximo 96W (364478).</p>
--	---	---	--

206

eConcept

www.grupoprilux.com

- N**
- 1. NOMBRE COMPLETO DEL PRODUCTO**
  - 2. FOTOGRAFÍA:** Imágenes del producto, fotos detalle o realizaciones del mismo en elementos arquitectónicos o urbanísticos.
  - 3. CÓDIGO BIDI:** Este código reproduce en su smartphone (Mediante cualquier aplicación de smartphone de lectura de códigos BIDI.) el video de funcionamiento del producto.
  - 4. TABLA DE CÓDIGOS:** Esta tabla contiene el código del producto y las características de los elementos que lo componen: tipo de lámpara, material del cable así como sus colores. Si lleva cable de alimentación o transformador y si puede llevar accesorios, el listado con códigos de los accesorios que se pueden acoplar a dicho producto. Así como indicarnos que el producto tiene una nueva incorporación **N**. Esta tabla puede presentar diferentes composiciones, columnas y filas dependiendo de la sección del catálogo a la que pertenezcan, pudiendo contener datos relativos al consumo, tipo y color de cable de alimentación, accesorios incluidos etc...
  - 5. GRÁFICA:** Contiene características adicionales del producto como: gráficos acotados del producto, gráfico del conexionado a la alimentación, en el caso de no llevarlo incorporado el producto y símbolos, los cuales representan propiedades destacadas. Esta tabla puede presentar diferentes composiciones (dependiendo de la sección del catálogo a la que pertenezcan) incluso combinada con alguna de las tablas anteriores. La simbología es explicada mediante una leyenda en las solapas de la portada.
  - 6. INFO:** Contiene las principales características técnicas comunes al producto para todas referencias incluidas en tabla de características. Puede contener información adicional del producto. Esta tabla puede presentar diferentes composiciones, columnas y filas dependiendo de la sección del catálogo a la que pertenezcan.
  - 7. NOTA INFORMATIVA O USOS OBLIGATORIOS.**

- E**
- 1. FULL PRODUCT NAME.**
  - 2. PHOTO:** Product images, photos or detailed embodiments thereof in architectural and urban elements.
  - 3. BIDI CODE:** Este código reproduce en seu smartphone (qualquer aplicativo de smartphone por leitura de códigos para Bidi.) O desempenho do produto Video.
  - 4. CODE TABLE:** This table contains the product code and the characteristics of the elements which make part: type of lamp, cable material and its colors. In the case that it includes the power cord or the transformer and other kind of accessories, the list of codes of the accessories that can be attached to the product. And indicate that the product has a new addition **N**. This table can have different compositions, columns and rows depending on the section of the catalogue which they belong, it may contain data on consumption, type and color of power cord, including accessories etc ...
  - 5. GRAPHIC:** Contains Additional product features as: product dimensional graphics graphic connection to power, in the case of not carry incorporated the product and symbols, which represent outstanding properties. This table can have different compositions (depending on the section of the catalog to which they belong.) Even combined with any of the above tables. The symbolism is explained by a legend in the the flaps of the cover.
  - 6. INFO:** Contains the main technical characteristics common to the product for all references in the specifications table. It may contain additional product information. This table can have different compositions, columns and rows depending on the section of the catalog to which they belong.
  - 7. INFORMATIVE NOTE OR OBLIGATORY USES.**

- F**
- 1. NOM COMPLET DU PRODUIT.**
  - 2. PHOTO:** Les images des produits, des photos ou des modes de réalisation détaillés de celui-ci dans les éléments architecturaux et urbains.
  - 3. CODE BIDI:** Ce code reproduit sur votre smartphone (une appli smartphone par lecture de codes BIDI.) Les performances du produit vidéo.
  - 4. TABLEAU DE CODES:** ce tableau contient le code du produit et les caractéristiques des éléments qui le font partie: type de lampe, le matériel de câblage et de ses couleurs. Dans le cas où il inclut le cordon d'alimentation ou le transformateur et d'autres types d'accessoires, la liste des codes des accessoires qui peuvent être attachés au produit. Et d'indiquer que le produit a une nouvelle addition **N**. Ce tableau peut avoir différentes compositions, colonnes et rangées en fonction de la section du catalogue auquel ils appartiennent, il peut contenir des données sur la consommation, le type et la couleur du cordon d'alimentation, y compris les accessoires etc ...
  - 5. GRAPHIC:** Contains Additional product features as: product dimensional graphics connexion graphique à l'alimentation, dans le cas de ne pas effectuer incorporé le produit and symbols, which represent outstanding properties. This table can have different compositions (depending on the section of the catalog to which they belong.) Even combined with any of the above tables. The symbolism is explained by a legend in the les rabats du couvercle.
  - 6. INFO:** Contient les principales caractéristiques techniques communes au produit pour toutes les références dans le tableau des spécifications. Il peut contenir des informations supplémentaires sur le produit. Ce tableau peut avoir différentes compositions, des colonnes et des lignes en fonction de la section du catalogue à laquelle ils appartiennent.
  - 7. NOTE INFORMATIVE OU USAGES OBLIGATOIRES.**

- P**
- 1. NOME COMPLETO DO PRODUTO.**
  - 2. FOTO:** Imagens do produto, fotos ou realizações detalhadas destes em elementos arquitetônicos e urbanos.
  - 3. CÓDIGO BIDI:** Este código reproduz em seu smartphone (qualquer aplicativo de smartphone por leitura de códigos para Bidi.) O desempenho do produto Video.
  - 4. TABELA DE CÓDIGOS:** esta tabela contém o código do produto e as características dos elementos que fazem parte dele: tipo de lâmpada, material por cabo e as suas cores. No caso que incluí o cabo de alimentação ou o transformador e outro tipo de acessórios, a lista dos códigos dos acessórios que podem ser ligados ao produto. E indicam que o produto tem uma nova adição **N**. Esta tabela pode ter diferentes composições, colunas e linhas, dependendo da seção do catálogo a que pertencem, pode conter dados sobre o consumo, o tipo e cor do cabo de alimentação, incluindo os acessórios etc ...
  - 5. GRÁFICA:** Contém recursos adicionais do produto como: produto gráficos ligação gráfico para alimentos, no caso de não transportar incorporou o produto e símbolos dimensionais, que representam excelentes propriedades. Esta tabela pode ter composições diferentes (dependendo da seção do catálogo a que pertencem.) Mesmo combinado com qualquer uma das tabelas acima. O simbolismo é explicado por uma lenda no as abas da tampa.
  - 6. INFO:** Contém as principais características técnicas comuns para o produto de todas as referências na tabela de especificações. Pode conter informações adicionais sobre o produto. Esta tabela pode ter diferentes composições, colunas e linhas, dependendo da seção do catálogo a que pertencem.
  - 7. NOTA INFORMATIVA OU USOS COMPULSÓRIOS.**

# 1 Motivos

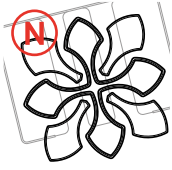

24

COLECCIÓN EDÉN

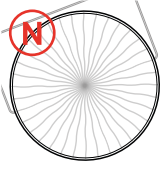

32

COLECCIÓN HELIX



44

LETREROS  
CORPÓREOS



48

LETREROS



64

METACRILATO

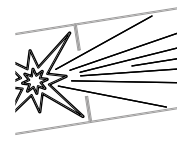

66

CALLE



70

FAROLA, CALLE Y  
FACHADA

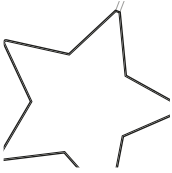

124

MINI



136

3D

# 2 flexiLIGHT

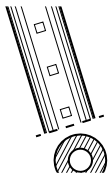

182

flexiLIGHT LED 24V

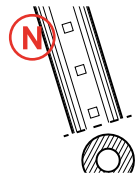

183

flexiLIGHT LED 24V  
FLASHING

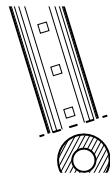

184

flexiLIGHT LED

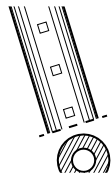

185

flexiLIGHT LED  
FLASHING

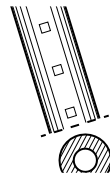

186

flexiLIGHT LED  
BOMB. VERTICAL

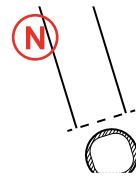

188

flexiLIGHT LED  
NEON 360

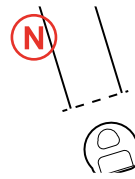

189

flexiLIGHT LED MINI  
NEON SLIM

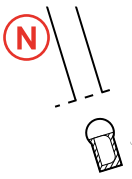

190

flexiLIGHT LED MINI  
NEON

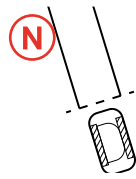

191

flexiLIGHT LED  
DOUBLE NEON

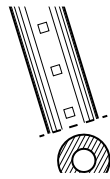

192

flexiLIGHT LED  
MILKY

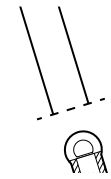

193

flexiLIGHT LED  
NEON

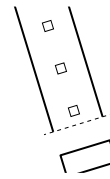

194

flexiLIGHT LED  
MAXIBRILLO

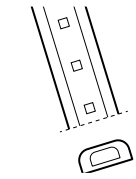

195

flexiLIGHT LED BRITE

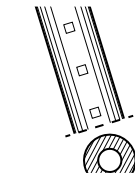

196

flexiLIGHT LED  
DUAL

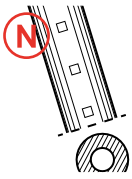

197

flexiLIGHT LED RGB

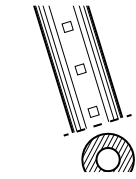

198

flexiLIGHT INSTANT  
LISO

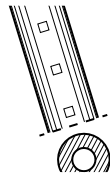

199

flexiLIGHT LED  
Ø11mm



# 3 Minimalist

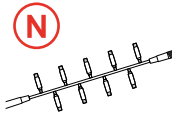

202

STRING **PLUS** 100  
EXTERIOR

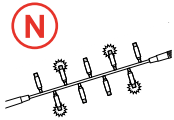

203

STRING **PLUS** 100  
Flashing EXTERIOR

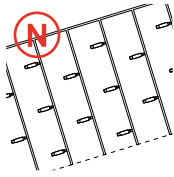

204

SCREENLIGHT  
EXTERIOR

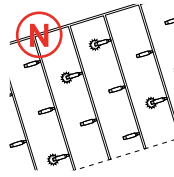

208

SCREENLIGHT  
Flashing EXTERIOR

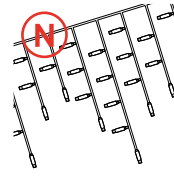

210

ICICLE<sup>®</sup> EXTERIOR

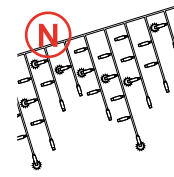

211

ICICLE<sup>®</sup> Flashing  
EXTERIOR

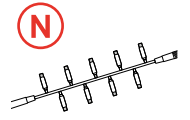

212

STRING **PLUS** 100  
INTERIOR

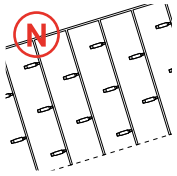

214

SCREENLIGHT  
INTERIOR

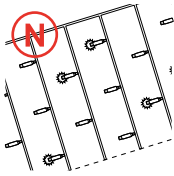

218

SCREENLIGHT  
Flashing INTERIOR

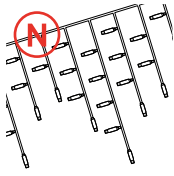

220

ICICLE<sup>®</sup> INTERIOR

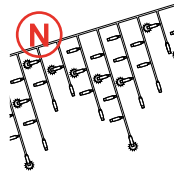

221

ICICLE<sup>®</sup> Flashing  
INTERIOR

outdoors LED  
LED à l'extérieur  
LED ao ar livre

# 4 LED Exterior

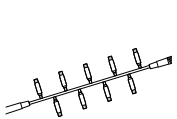

224

STRING **PLUS** 180  
24V

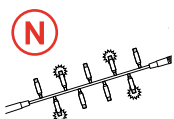

225

STRING **PLUS** 180  
24V FLASHING

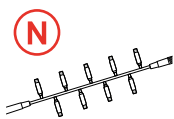

226

STRING **PLUS** 180

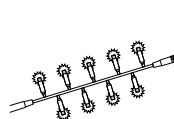

229

STRING **PLUS** 120 ALL  
FLASHING

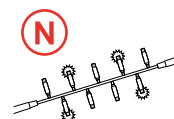

230

STRING **PLUS** 180  
FLASHING

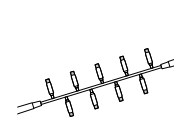

232

STRING **PLUS** 180  
DUAL

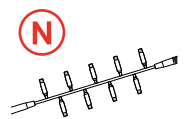

235

STRING **PLUS** 100  
RGB

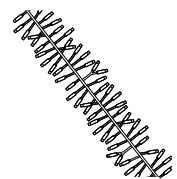

236

Cluster Light  
FALL LITE

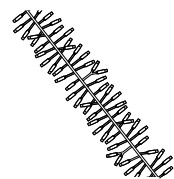

238

Cluster Light  
FLASHING

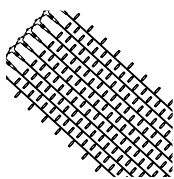

239

Techo de Luz  
SCREENLIGHT

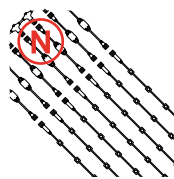

240

Techo de Luz

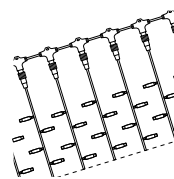

242

SCREENLIGHT  
24V

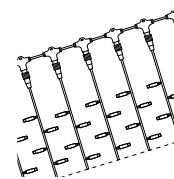

244

SCREENLIGHT

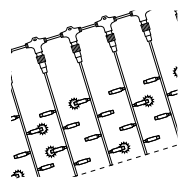

248

SCREENLIGHT  
FLASHING

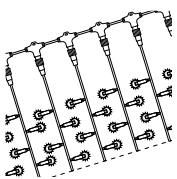

252

SCREENLIGHT  
ALL FLASHING

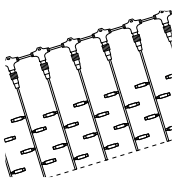

254

SCREENLIGHT  
DUAL

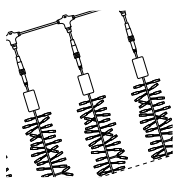

256

SCREENLIGHT  
FALL LITE

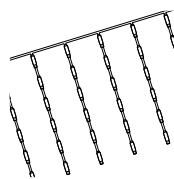

257

SCREEN Rain

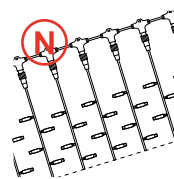

258

SCREENLIGHT  
RGB

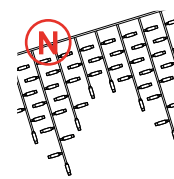

259

ICICLE<sup>®</sup> RGB

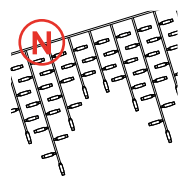

260

ICICLE<sup>®</sup>

# 4 LED Exterior

outdoors LED  
LED à l'extérieur  
LED ao ar livre

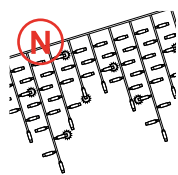

262

ICICLE# FLASHING

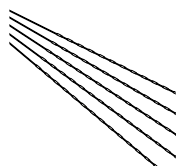

266

Cascada

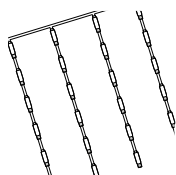

268

SCREENLIGHT  
Cascada

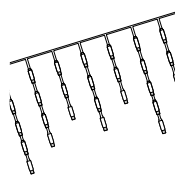

271

ICICLE# Cascada

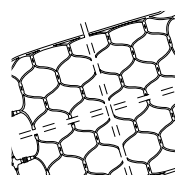

272

Red 24V

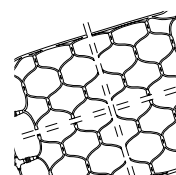

273

Red

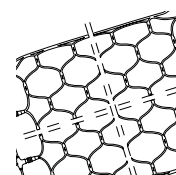

274

Red Flashing

# 5 LED Interior

indoors LED  
LED à l'intérieur  
LED interior

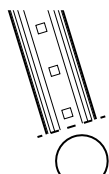

279

flexiLIGHT LED  
Ø7mm

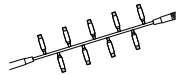

280

STRING PLUS 180

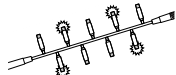

281

STRING PLUS 180  
FLASHING

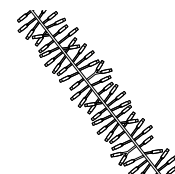

282

Cluster Light  
FALL LITE

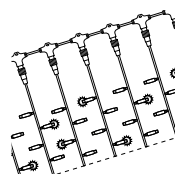

284

SCREENLIGHT  
FLASHING

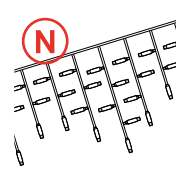

286

ICICLE#

# 6 Deco



290

Cluster MICROLED



292

Cluster Shop  
MICROLED

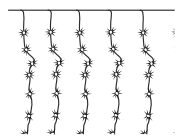

293

ICICLE# MICROLED



294

Branch String

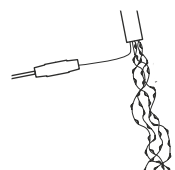

296

Branch Tree

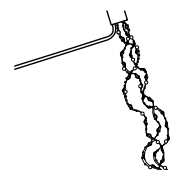

297

Branch Crystal

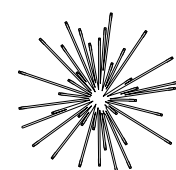

298

LED Fireworks

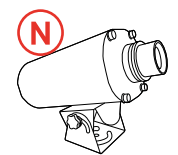

300

Nesso



302

Giro Snowflake

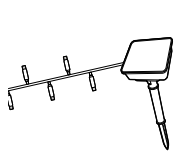

303

Solar String

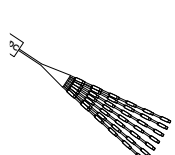

304

Willow Light

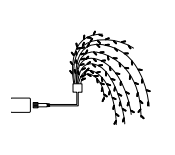

306

LED Fountain

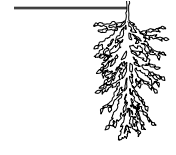

307

Deco Branch



310

Branch LED



311

Spiral

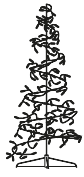

312

Spiral Tree



314

Snow Tree



316

Golden Tree



318

Willow Tree



320

Birch Tree



322

Birch Forest Tree



324

Winter Tree



326

Christmas Tree



330

Ball 3D MICRO



332

Star Gold Line 3D

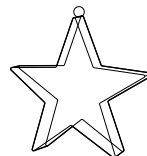

333

Star Copper



334

Star Flat



335

Star Glass Balls

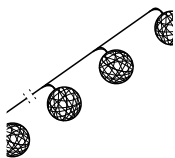

336

Cotton Balls

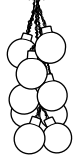

337

Cluster Glass Balls

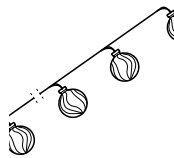

338

Glass Balls Chain

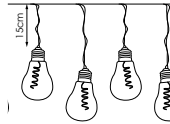

339

EsSense Plastic Balls

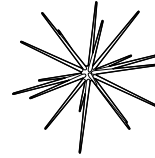

340

Spike Star

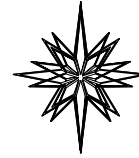

341

Glitter Star

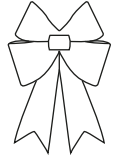

342

Glitter Loop



344

Velvet Loop



345

Candy Apple

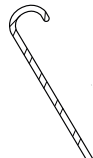

346

Candy Cane

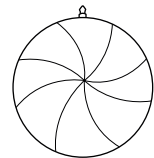

347

Candy Ball Apple

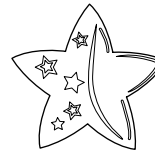

348

Mirror Star

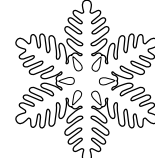

349

Mirror Snowflake



352

Ice Gift



353

Ice Planet



354

Elegant Cone

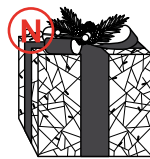

355

Elegant Gift



356

Elegant Deer

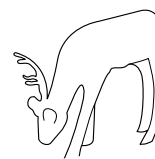

360

Reno Fibra

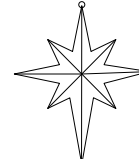

362

Ocean Comet

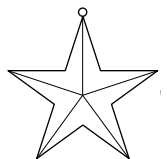

363

Ocean Star



364

Ocean Cone

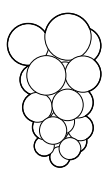

365

Cluster Balls

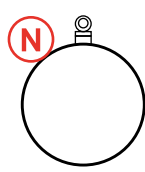

366

Christmas Balls



370

Branch



371

Metallic Branch

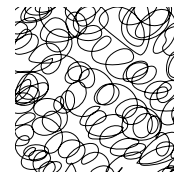

372

PVC Net

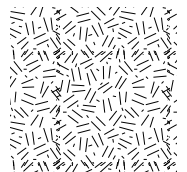

375

Tapiz Metalizado

# 6 Deco

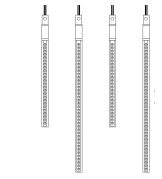

376

Snowlite LED



377

Fall Lite LED

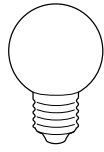

378

Lámparas LED

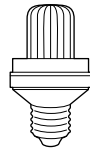

380

Flash Light LED



380

Lámparas  
INCANDESCENCIA



382

String Flash

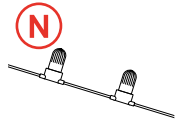

383

Smart 20 Light

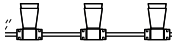

384

GUIRNALDA E14

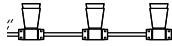

385

GUIRNALDA E27

# 7 Accesorios

accessories  
accessoires  
acessórios



388

SMART LINK

flexiLIGHT

390

FLEXILIGHT

**N**  
flexiLIGHT  
NEON 360

394

FLEXILIGHT  
NEON 360

**N**  
flexiLIGHT  
MINI NEON SLIM

395

FLEXILIGHT MINI  
NEON SLIM

**N**  
flexiLIGHT  
MINI NEON

396

FLEXILIGHT  
MINI NEON

**N**  
flexiLIGHT  
DOUBLE NEON

397

FLEXILIGHT  
DOUBLE NEON

flexiLIGHT  
NEON

398

FLEXILIGHT NEON

flexiLIGHT  
MAXIBRILLO

399

FLEXILIGHT  
MAXIBRILLO

flexiLIGHT  
BRITE

400

FLEXILIGHT BRITE

24V

402

ACCESORIOS 24V

DUAL

404

ACCESORIOS DUAL

**N**  
RGB

406

ACCESORIOS RGB

LED FIREWORKS  
WILLOW LIGHT  
LED FOUNTAIN

406

ACCESORIOS



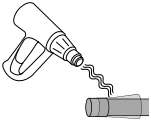

410

GUÍA DE  
MANTENIMIENTO

carán a...  
en en nuestros a...  
aparatos con lámpar...  
ta esté disponible en c...  
e suministro. En caso d...  
los reservamos el dere...  
comunicándolo lo ant...  
**2. Plazos de entrega.**  
Nuestro plazo de en...  
se respetar...

414

CONDICIONES  
GENERALES



416

CERTIFICACIONES



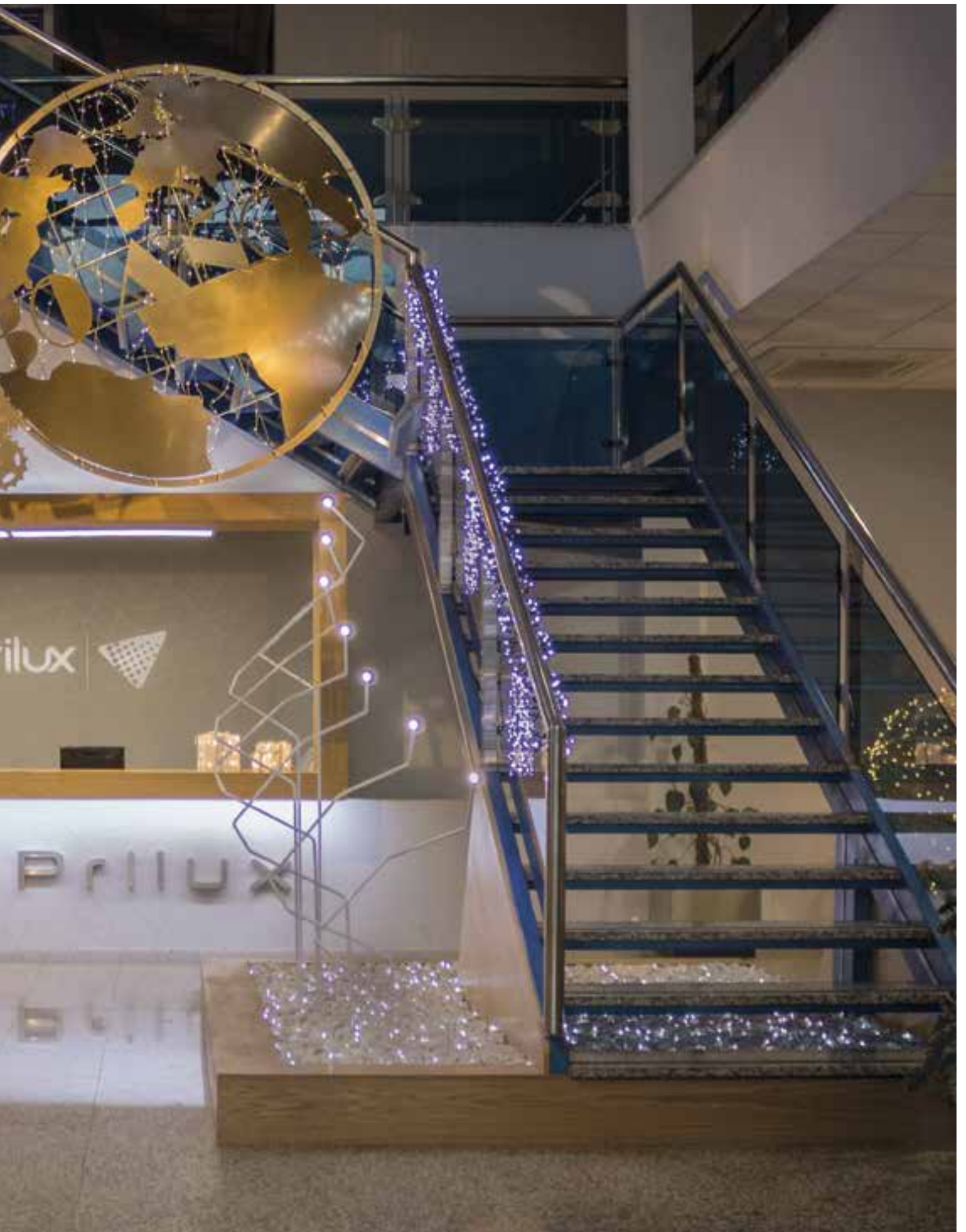

පාලන ක්‍රම



*motivos*

1



*Colecciones es la nueva apuesta de PRILUX eConcept en iluminación decorativa. Series de motivos, diseñados a partir de un elemento común, para dar solución a los diferentes espacios a iluminar mediante adaptaciones para farolas, fachadas, calles, motivos 3D y motivos mini. Diseños originales, inspirados en diversos temas, realizados con un patrón inicial a partir del cual se construyen motivos que marcan tendencia.*

*Collections is the new bet of PRILUX eConcept in decorative lighting. Series of motifs, designed from a common element, to give a solution to the different spaces to be illuminated by means of adaptations for lampposts, facades, streets, 3D motifs and mini motifs. Original designs, inspired by different themes, made with an initial pattern from which trend-setting motifs are built.*

*Collections est le nouveau pari de PRILUX eConcept dans l'éclairage décoratif. Série de motifs, conçus à partir d'un élément commun, pour donner une solution aux différents espaces à éclairer au moyen d'adaptations pour lampadaires, façades, rues, motifs 3D et mini motifs. Dessins originaux, inspirés par différents thèmes, réalisés avec un motif initial à partir duquel sont construits des motifs tendance.*

*Coleções é a nova aposta do PRILUX eConcept na iluminação decorativa. Série de motivos, concebidos a partir de um elemento comum, para dar uma solução aos diferentes espaços a serem iluminados por meio de adaptações para postes de iluminação, fachadas, ruas, motivos 3D e mini motivos. Designs originais, inspirados em temas diferentes, feitos com um padrão inicial a partir do qual os motivos de definição de tendência são construídos.*

C

# *colección* prilux

# Colección Edén

---

*Okra  
Silene  
Fatsia  
Nepenthes  
Physalis*

*El pétalo geométrico es el elemento común a partir del cual se han generado las formas y volúmenes de estos motivos, que recuerdan a plantas exóticas y sus fases desarrollo vegetativo... germinación, crecimiento y floración...de la semilla al pétalo.*

*The geometrical petal is the common element from which the forms and volumes of these motifs have been generated, reminiscent of exotic plants and their vegetative development phases... germination, growth and flowering... from the seed to the petal.*

*Le pétale géométrique est l'élément commun à partir duquel les formes et les volumes de ces motifs ont été générés, rappelant les plantes exotiques et leurs phases de développement végétatif... germination, croissance et floraison... de la graine au pétale.*









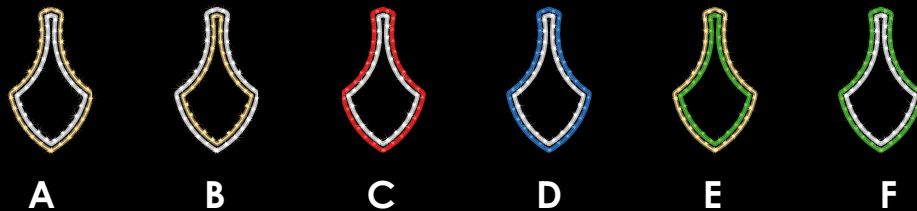





*A pétala geométrica é o elemento comum a partir do qual as formas e volumes desses motivos foram gerados, lembrando plantas exóticas e suas fases de desenvolvimento vegetativo... germinação, crescimento e florescimento... da semente à pétala.*











 motivo mini  
 mini motive  
 mini motif  
 motivo mini



		
código code código		contorno outline contour contorno
544498	A	flexi  
544504	B	flexi  
544511	C	flexi  
544528	D	flexi  
544535	E	flexi  
544542	F	flexi  

					
consumo consumption consumo	tensión voltage tension tensão	grado protección protection degree degré protection grau proteção	peso weight poids peso	embalaje packaging emballage embalagem	cable alimentación power cable câble d'alimentation cabo de alimentação
6W	230V	IP44	1kg	43x30x5cm	INC.

# Silene

COLECCIÓN EDÉN



farola  
streetlight  
lampadaire  
poste de luz

calle  
street  
rue  
rua

fachada  
front  
façade  
fachada

10mm

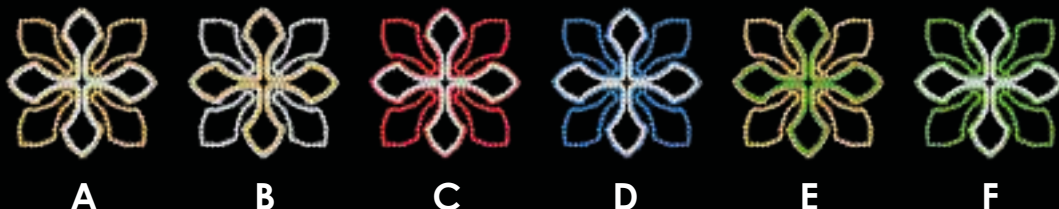

 código code code código		 contorno outline contour contorno	
544436	A	flexi	
544443	B	flexi	
544450	C	flexi	
544467	D	flexi	
544474	E	flexi	
544481	F	flexi	

W					
consumo consumption consumo	tensión voltage tension tensão	grado protección protection degree degré protection grau proteção	peso weight poids peso	embalaje packaging emballage embalagem	cable alimentación power cable câble d'alimentation cabo de alimentação
36W	230V	IP44	3kg	97x95x5cm	INC.

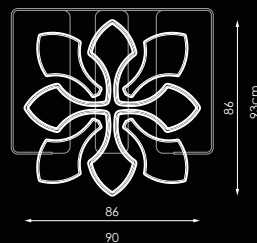

# Fatsia

COLECCIÓN EDÉN



farola  
streetlight  
lampadaire  
poste de luz  
 calle  
street  
rue  
rua  
 fachada  
front  
façade  
fachada  
 10mm



A

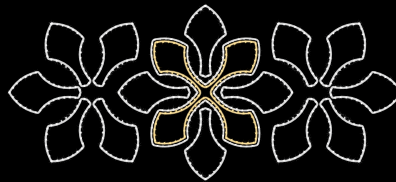

B

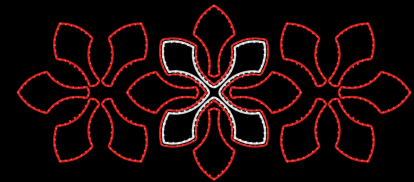

C



D



E

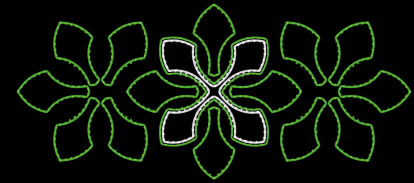

F

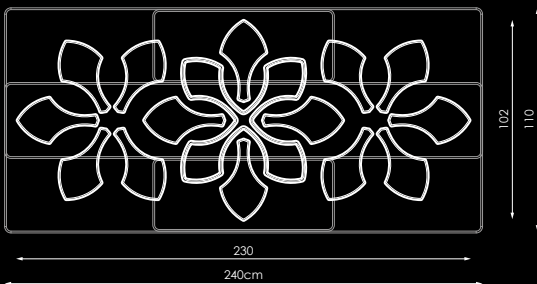

código code code código		contorno outline contour contorno	
544375	A	flexi	LED LED
544382	B	flexi	LED LED
544399	C	flexi	LED LED
544405	D	flexi	LED LED
544412	E	flexi	LED LED
544429	F	flexi	LED LED

W					
consumo consumption consumo	tensión voltage tensão	grado protección protection degree degré protection grau proteção	peso weight poids peso	embalaje packaging emballage embalagem	cable alimentación power cable câble d'alimentation cabo de alimentação
76W	230V	IP44	7kg	243x113x5cm	INC.

# Nepenthes

COLECCIÓN EDÉN



3D motivo 3D  
3D motive  
3D motif  
motivo 3D

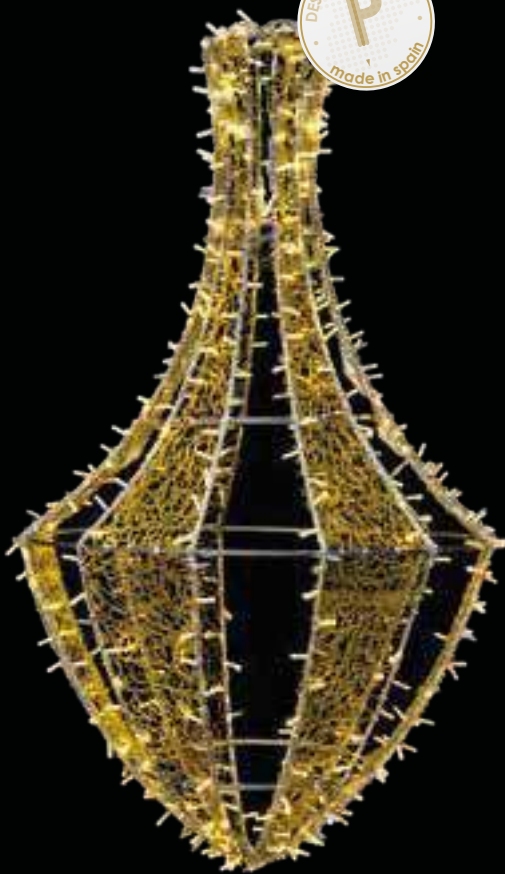

código code código	contorno outline contour contorno	relleno infill remplissage enchimento
544771	A STRING	-
544788	B STRING	-
544795	C STRING	-
544801	D STRING	-
544818	E STRING	-
544825	F STRING	-
544832	G STRING	PVC NET
544849	H STRING	PVC NET
544856	I STRING	PVC NET

consumo consumption consumo	tensión voltage tensão	grado protección protection degree degré protection grau proteção	peso weight poids peso	embalaje packaging emballage embalagem	cable alimentación power cable câble d'alimentation cabo de alimentação
32W	230V	IP44	10kg	(2x) 180x55x55cm	INC.

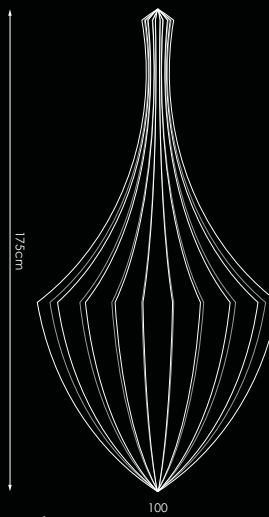

BAJO PEDIDO: Opción de IP20 en todos los modelos.  
ON REQUEST: Option of IP20 in all models.  
SUR COMMANDE: Option de IP20 dans tous les modèles.  
A PEDIDO: Opção de IP20 em todos os modelos.





A



B



C



D



E



F



G



H



I

# Physalis

COLECCIÓN EDÉN



**3D** motivo 3D  
3D motive  
3D motif  
motivo 3D



 código code code código	contorno outline contour contorno	relleno infill remplissage enchimento			
545600	A	I flexi LED STRING PLUS LEDS LED			
		II STRING PLUS PVC NET			
545617	B	I flexi LED STRING PLUS LEDS LED			
		II STRING PLUS PVC NET			
545624	C	I flexi LED STRING PLUS LEDS LED			
		II STRING PLUS PVC NET			
consumo consumption consommation consumo	tensión voltage tension tensão	grado protección protection degree degré protection grau proteção	peso weight poids peso	embalaje packaging emballage embalagem	cable alimentación power cable câble d'alimentation cabo de alimentação
98W	230V	IP44	16kg	150x130x75cm	INC.

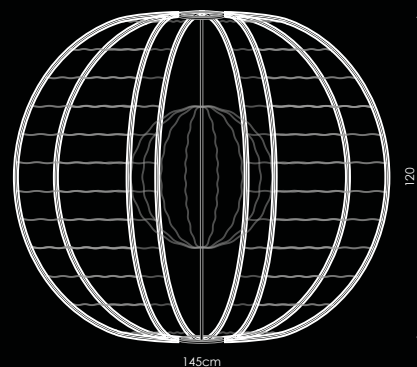

BAJO PEDIDO: Opción de IP20 en todos los modelos.  
ON REQUEST: Option of IP20 in all models.  
SUR COMMANDE: Option de IP20 dans tous les modèles.  
A PEDIDO: Opção de IP20 em todos os modelos.

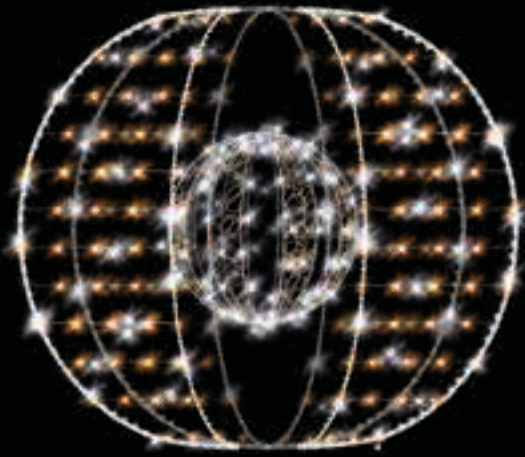

A

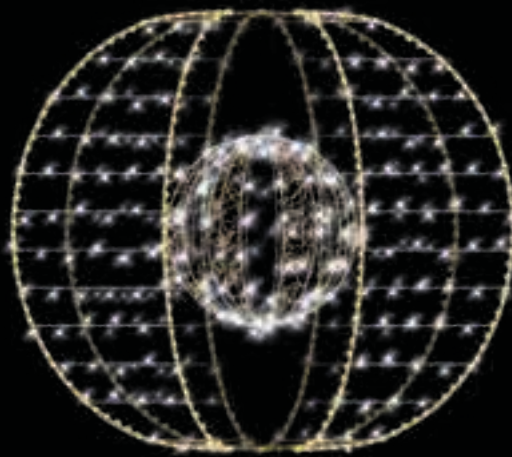

B

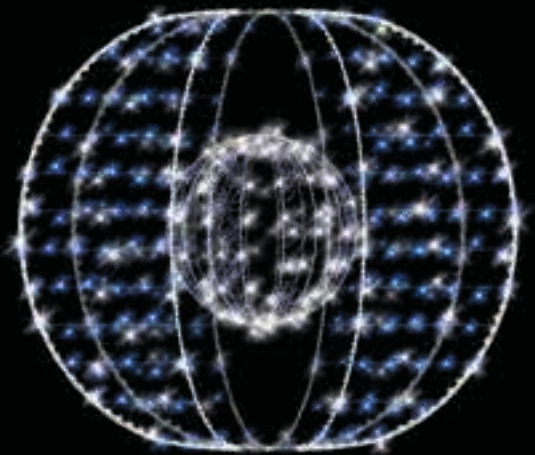

C

# Colección Helix

---

Abolone  
Bolma  
Cingula  
Mitra  
Obba

*Una forma geométrica, el semi-círculo, una figura inacabada como origen de motivos con identidad propia y total significado que recrean el mundo de la joyería, bisutería, orfebrería y piedras preciosas. A través de los colores, brillos y destellos simulamos una fantasía de anillos, colgantes, pendientes, abalorios... de lujosa inspiración.*

*A geometric shape, the semi-circle, an unfinished figure as the origin of motifs with their own identity and total meaning that recreate the world of jewelery, jewelery, precious stones and jewelery. Through colors, sparkles and sparkles we simulate a fantasy of rings, pendants, earrings, beads... of luxurious inspiration.*

*Une forme géométrique, le demi-cercle, une figure inachevée comme l'origine de motifs avec leur propre identité et leur sens total qui recréent le monde des bijoux, des bijoux, des pierres précieuses et des bijoux. A travers les couleurs, les étincelles et les étincelles nous simulons un fantasme de bagues, pendentifs, boucles d'oreilles, perles... d'inspiration luxueuse*

*Uma forma geométrica, o semi-círculo, uma figura inacabada como a origem de motivos com identidade própria e significado total que recriam o mundo da joalheria, joalheria, pedras preciosas e joalheria. Através de cores, brilhos e brilhos simulamos uma fantasia de anéis, pingentes, brincos, miçangas... de inspiração luxuosa*



# Abolone

## COLECCIÓN HELIX



farola  
streetlight  
lampadaire  
poste de luz

calle  
street  
rue  
rua

fachada  
front  
façade  
fachada

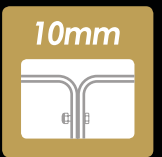

A



B

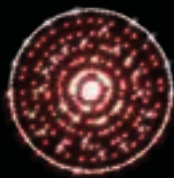

C



D

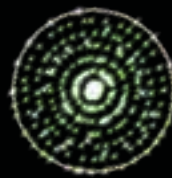



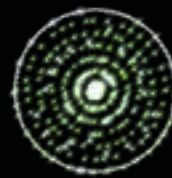



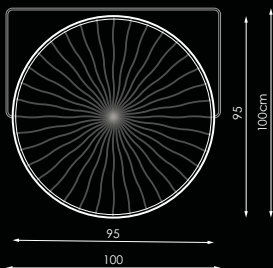



















E



F



					
	código code código	contorno outline contour contorno	relleno infill remplissage enchimento		
	544993	A flexi 	STRING PLUS  		
	545006	B flexi 	STRING PLUS  		
	545013	C flexi 	STRING PLUS  		
	545020	D flexi 	STRING PLUS  		
	545037	E flexi 	STRING PLUS  		
	545044	F flexi 	STRING PLUS  		
W					
consumo consumption consumo	tensión voltage tensão	grado protección protection degree degré protection grau proteção	peso weight poids peso	embalaje packaging emballage embalagem	cable alimentación power cable câble d'alimentation cabo de alimentação
25W	230V	IP44	3,5kg	105x105x5cm	INC.



# Bolma

## COLECCIÓN HELIX

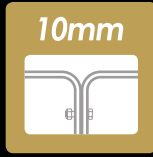

calle street rue rua  
 farola streetlight lampadaire poste de luz

fachada front façade fachada

### 95cm

código code code código	contorno outline contour contorno	relleno infill remplissage enchimento
545099	A flexi	STRING PLUS
545105	B flexi	STRING PLUS
545112	C flexi	STRING PLUS
545129	D flexi	STRING PLUS
545136	E flexi	STRING PLUS
545143	F flexi	STRING PLUS

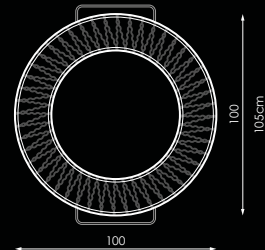

consumo consumption consumo	tensión voltage tension tensão	grado protección protection degree degré protection grau proteção	peso weight poids peso	embalaje packaging emballage embalagem	cable alimentación power cable câble d'alimentation cabo de alimentação
30W	230V	IP44	3kg	105x110x5cm	INC.

### 130cm

código code code código	contorno outline contour contorno	relleno infill remplissage enchimento
545150	G flexi	STRING PLUS
545167	H flexi	STRING PLUS
545174	I flexi	STRING PLUS
545181	J flexi	STRING PLUS
545198	K flexi	STRING PLUS
545204	L flexi	STRING PLUS

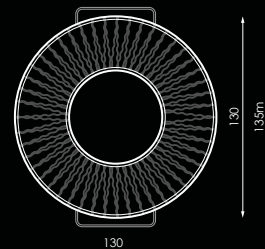

consumo consumption consumo	tensión voltage tension tensão	grado protección protection degree degré protection grau proteção	peso weight poids peso	embalaje packaging emballage embalagem	cable alimentación power cable câble d'alimentation cabo de alimentação
49W	230V	IP44	6kg	135x140x5cm	INC.



A



B



C



D



E



F



G



H



I

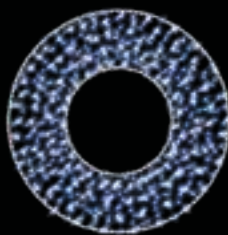

J

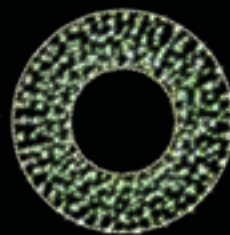

K

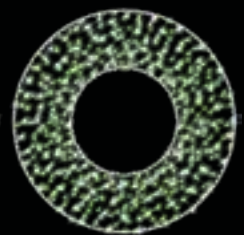

L

# Cingula

## COLECCION HELIX



farola  
streetlight  
lampadaire  
poste de luz

calle  
street  
rue  
rua

fachada  
front  
facade  
fachada

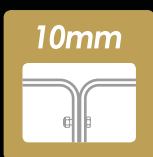

código code código	contorno outline contour contorno	relleno infill remplissage enchimento	
545211	A flexi	STRING PLUS	
545228	B flexi	STRING PLUS	
545235	C flexi	STRING PLUS	
545242	D flexi	STRING PLUS	
545259	E flexi	STRING PLUS	
545266	F flexi	STRING PLUS	

consumo consumption consummation consumo	tensión voltage tension tensão	grado protección protection degree degré protection grau proteção	peso weight poids peso	embalaje packaging emballage embalagem	cable alimentación power cable câble d'alimentation cabo de alimentação
44W	230V	IP44	6,5kg	240x110x5cm	INC.



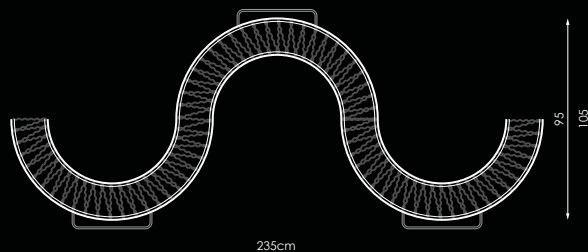

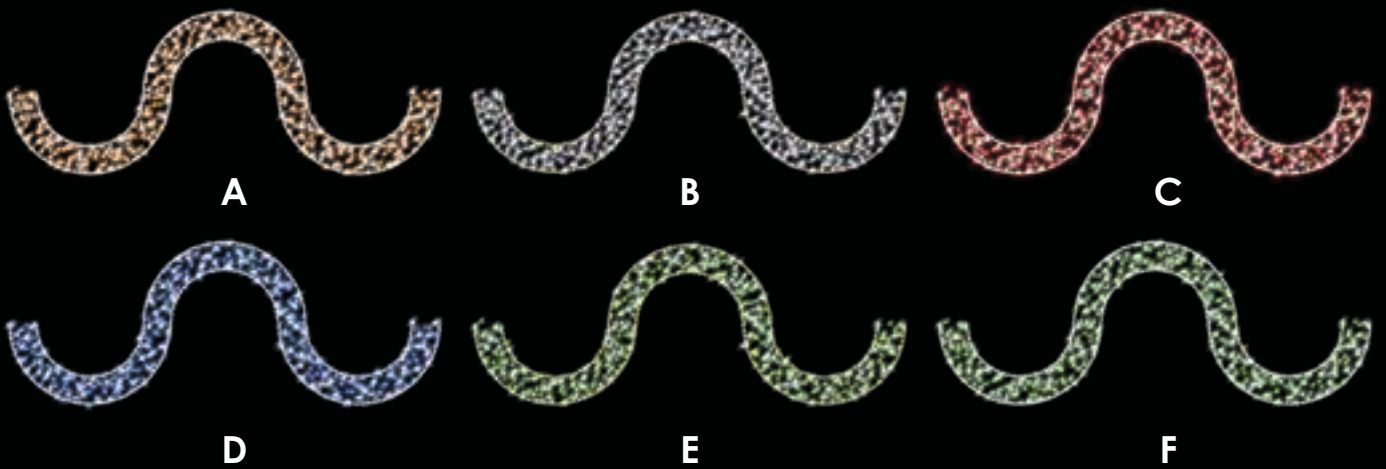
# Mitra

## COLECCIÓN HELIX

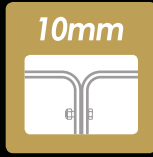

calle street rue  
 farola streetlight lampadaire poste de luz

fachada front façade fachada

### 95cm

código code code código	contorno outline contour contorno	relleno infill remplissage enchimento		
544870	A flexi	STRING PLUS		
544887	B flexi	STRING PLUS		
544894	C flexi	STRING PLUS		
544900	D flexi	STRING PLUS		
544917	E flexi	STRING PLUS		
544924	F flexi	STRING PLUS		

consumo consumption consumo	tensión voltage tension tensão	grado protección protection degree degré protection grau proteção	peso weight poids peso	embalaje packaging emballage embalagem	cable alimentación power cable câble d'alimentation cabo de alimentação
17W	230V	IP44	2kg	100x55x5cm	INC.

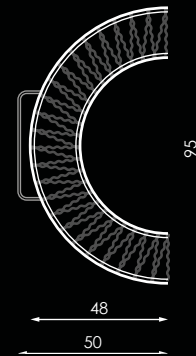

### 130cm

código code code código	contorno outline contour contorno	relleno infill remplissage enchimento		
544931	G flexi	STRING PLUS		
544948	H flexi	STRING PLUS		
544955	I flexi	STRING PLUS		
544962	J flexi	STRING PLUS		
544979	K flexi	STRING PLUS		
544986	L flexi	STRING PLUS		

consumo consumption consumo	tensión voltage tension tensão	grado protección protection degree degré protection grau proteção	peso weight poids peso	embalaje packaging emballage embalagem	cable alimentación power cable câble d'alimentation cabo de alimentação
28W	230V	IP44	4kg	135x70x5cm	INC.



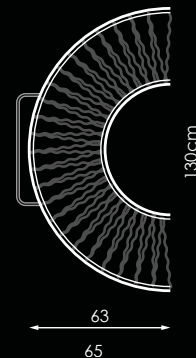

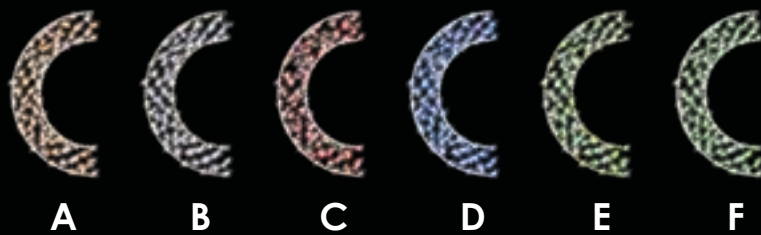
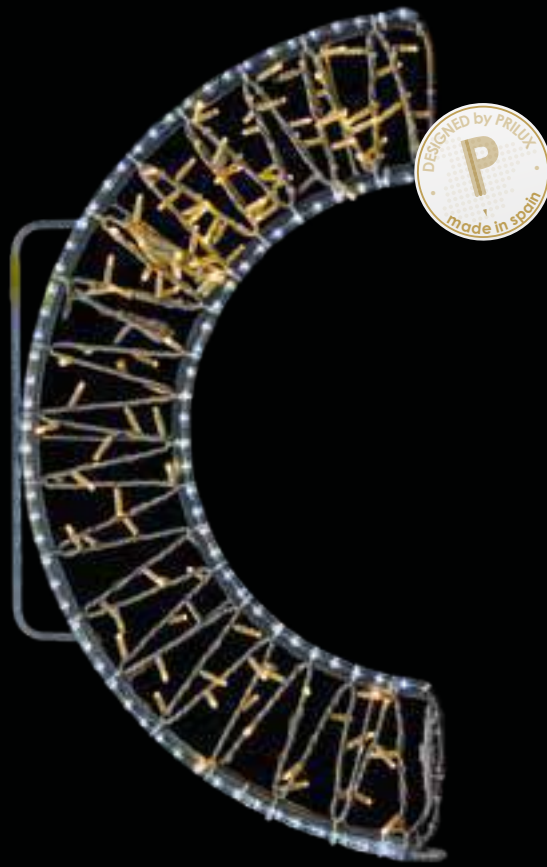

# Obba

## COLECCIÓN HELIX



**3D** motivo 3D  
3D motive  
3D motif  
motivo 3D

### 95cm

código code code código	contorno outline contour contorno	relleno infill remplissage enchimento			
545273	A	flexi	STRING	PLUS	
545280	B	flexi	STRING	PLUS	
545297	C	flexi	STRING	PLUS	
consumo consumption consumation consumo	tensión voltage tension tensão	grado protección protection degree degré protection grau proteção	peso weight poids peso	embalaje packaging emballage embalagem	cable alimentación power cable câble d'alimentation cabo de alimentação
92W	230V	IP44	10kg	110x100x27cm	INC.

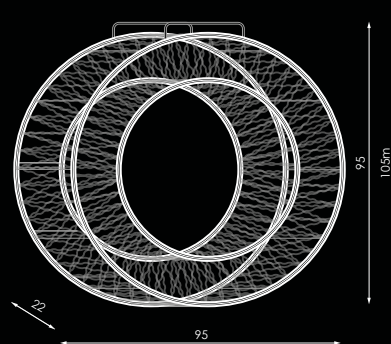

### 130cm

código code code código	contorno outline contour contorno	relleno infill remplissage enchimento			
545303	D	flexi	STRING	PLUS	
545310	E	flexi	STRING	PLUS	
545327	F	flexi	STRING	PLUS	
consumo consumption consumation consumo	tensión voltage tension tensão	grado protección protection degree degré protection grau proteção	peso weight poids peso	embalaje packaging emballage embalagem	cable alimentación power cable câble d'alimentation cabo de alimentação
123W	230V	IP44	15kg	137x135x27cm	INC.

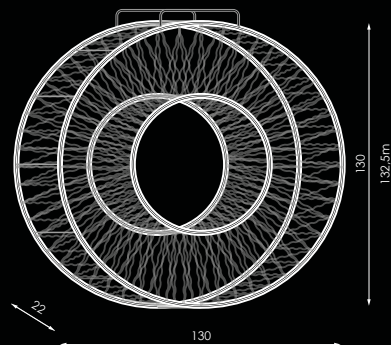



A



B

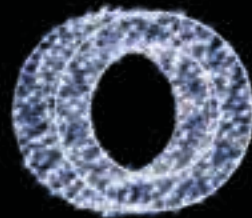

C



D

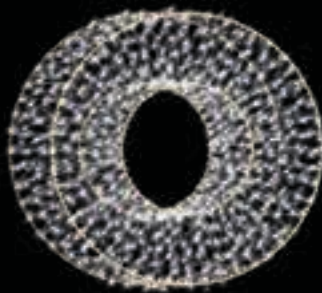

E

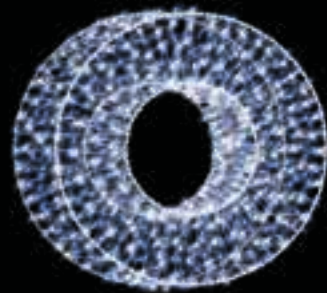

F





*La exclusividad  
al alcance de tu mano*

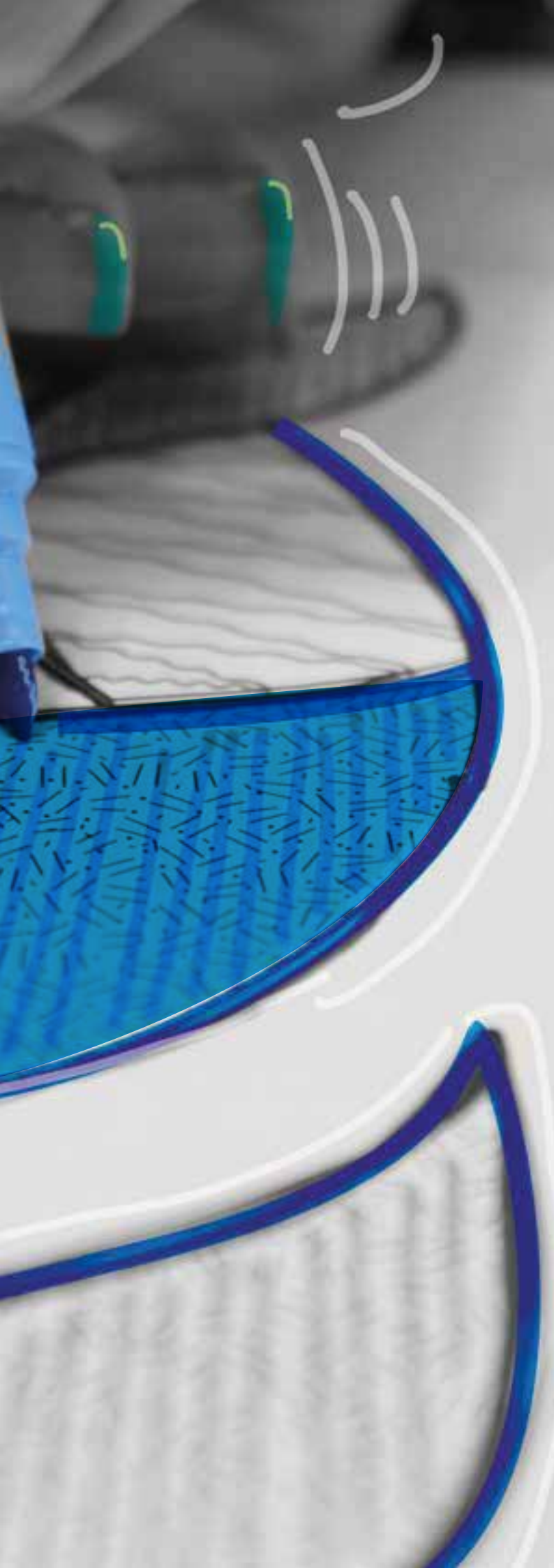

---

En prilux somos especialistas en iluminación corporativa para tu empresa, negocio, localidad...etc. Nos ajustamos al diseño de tu imagen corporativa y producimos motivos e iluminaciones con tus colores corporativos. Personalizamos tus instalaciones convirtiéndolos en espacios únicos y exclusivos con identidad propia...la tuya.

---

In prilux we are specialists in corporate lighting for your company, business, location ... etc. We fit the design of your corporate image and produce motifs and lighting with your corporate colors. We personalize your installations making them unique and exclusive spaces with your own identity ... yours.

---

Dans prilux, nous sommes spécialisés dans l'éclairage d'entreprise pour votre entreprise, entreprise, emplacement ... etc. Nous adaptons le design de votre image d'entreprise et produisons des motifs et des luminaires avec vos couleurs d'entreprise. Nous personnalisons vos installations en leur faisant des espaces uniques et exclusifs avec votre propre identité ... le vôtre.

---

Em prilux, somos especialistas em iluminação corporativa para sua empresa, empresa, localização ... etc. Ajustamos o design de sua imagem corporativa e produzimos motivos e iluminação com suas cores corporativas. Personalizamos suas instalações, tornando-os espaços exclusivos e exclusivos com sua própria identidade ... seu.



# Felices Fiestas

CORPOREO



## 200cm

Barcode	LED	Color
código code code código	color led led colour couleur led cor led	color colour couleur cor
546201		
546218		

W	⚡	⚙️	⚖️	📦	🔌
consumo consumption consommation consumo	tensión voltage tension tensão	grado protección protection degree degré protection grau proteção	peso weight poids peso	embalaje packaging emballage embalagem	cable alimentación power cable câble d'alimentation cabo de alimentação
9W	230V	IP44	4kg	105x35x10cm	INC.



## 400cm

Barcode	LED	Color
código code code código	color led led colour couleur led cor led	color colour couleur cor
546225		
546232		

W	⚡	⚙️	⚖️	📦	🔌
consumo consumption consommation consumo	tensión voltage tension tensão	grado protección protection degree degré protection grau proteção	peso weight poids peso	embalaje packaging emballage embalagem	cable alimentación power cable câble d'alimentation cabo de alimentação
15W	230V	IP44	8kg	207x67x10cm	INC.



## 600cm

Barcode	LED	Color
código code code código	color led led colour couleur led cor led	color colour couleur cor
546249		
546256		

W	⚡	⚙️	⚖️	📦	🔌
consumo consumption consommation consumo	tensión voltage tension tensão	grado protección protection degree degré protection grau proteção	peso weight poids peso	embalaje packaging emballage embalagem	cable alimentación power cable câble d'alimentation cabo de alimentação
24W	230V	IP44	14kg	310x102x10cm	INC.



*Felices*

*Felices*

*Felices*

*Felices*

# Feliz Navidad

CORPOREO



## 200cm

Barcode	LED	Color
546140	LED	Yellow
546157	LED	Red

W	⚡	⚙️	⚖️	📦	🔌
consumo consumption consommation consumo	tensión voltage tension tensão	grado protección protection degree degré protection grau proteção	peso weight poids peso	embalaje packaging emballage embalagem	cable alimentación power cable câble d'alimentation cabo de alimentação
9W	230V	IP44	4kg	120x37x10cm	INC.

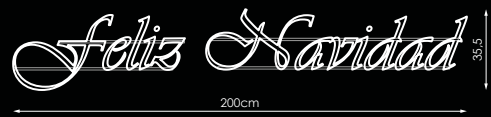

## 400cm

Barcode	LED	Color
546164	LED	Yellow
546171	LED	Red

W	⚡	⚙️	⚖️	📦	🔌
consumo consumption consommation consumo	tensión voltage tension tensão	grado protección protection degree degré protection grau proteção	peso weight poids peso	embalaje packaging emballage embalagem	cable alimentación power cable câble d'alimentation cabo de alimentação
15W	230V	IP44	8kg	243x75x10cm	INC.

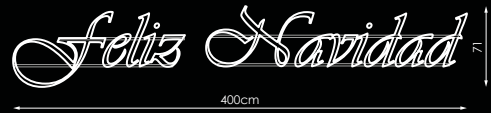

## 600cm

Barcode	LED	Color
546188	LED	Yellow
546195	LED	Red

W	⚡	⚙️	⚖️	📦	🔌
consumo consumption consommation consumo	tensión voltage tension tensão	grado protección protection degree degré protection grau proteção	peso weight poids peso	embalaje packaging emballage embalagem	cable alimentación power cable câble d'alimentation cabo de alimentação
24W	230V	IP44	14kg	360x110x10cm	INC.

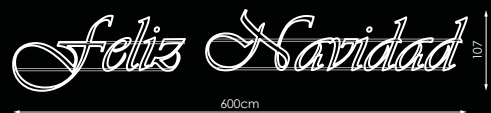



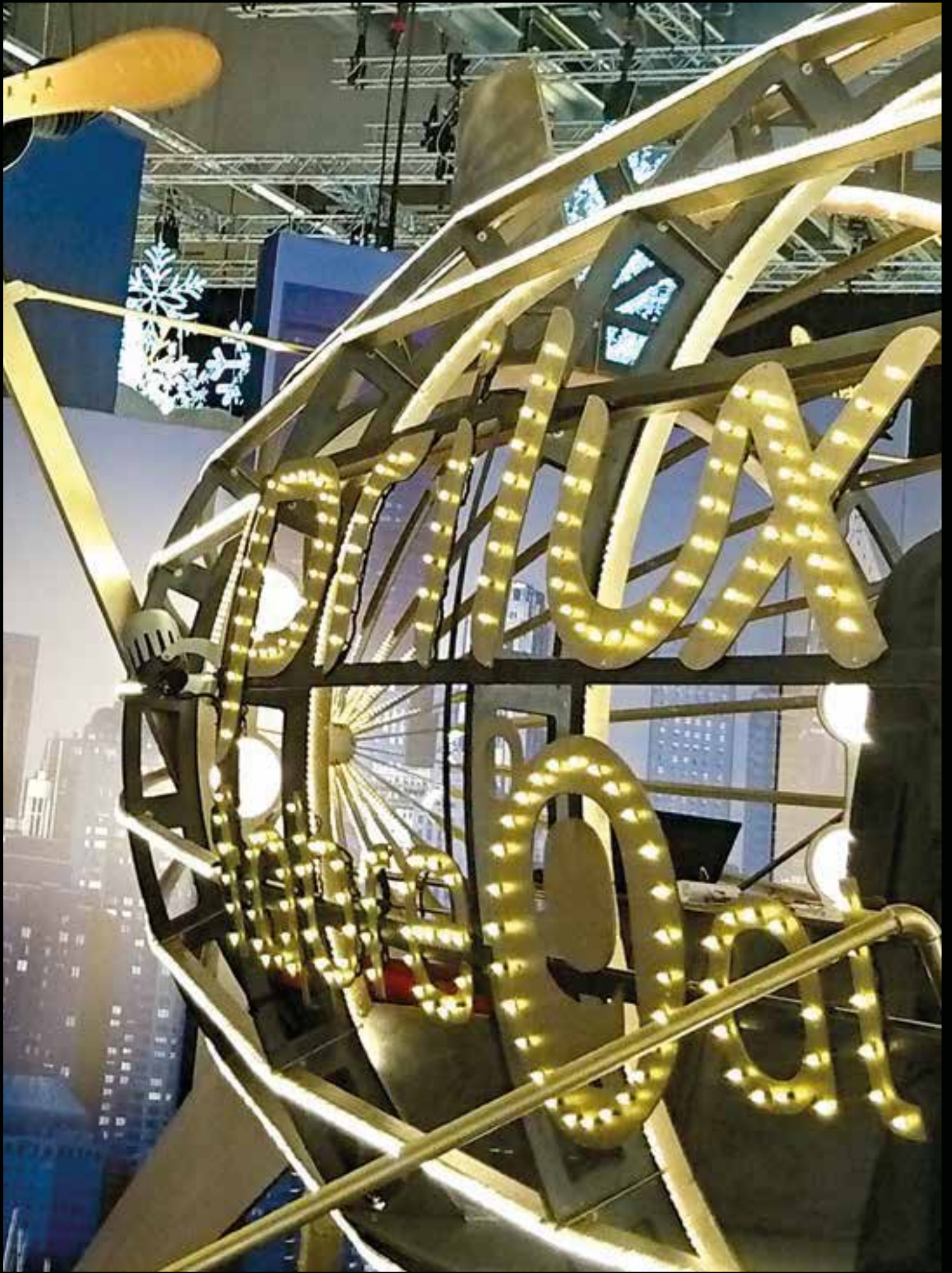



# Prilux te propone ser creativo.

Para ello se han diseñado una serie de motivos que te permiten combinar con otros motivos de nuestro catálogo. Fijate en el símbolo que te indica con qué motivo puedes combinarlo, y..... CREA!!!

EJEMPLOS DE COMPOSICIÓN  
COMPOSITION EXAMPLE  
EXEMPLES DE COMPOSITION  
EXEMPLOS DE COMPOSIÇÃO



Prilux proposes you to be creative. To do this, a series of motifs have been designed that allow you to combine with other motifs in our catalog. Look at the symbol that tells you why you can combine it, and ..... CREATE !!!

Prilux vous propose d'être créatif. Pour ce faire, une série de motifs a été conçue pour vous permettre de combiner avec d'autres motifs de notre catalogue. Regardez le symbole qui vous indique pourquoi vous pouvez le combiner, et ..... CREATE !!!

Prilux propõe que você seja criativo. Para fazer isso, uma série de motivos foram projetados para combinar com outros motivos em nosso catálogo. Olhe para o símbolo que lhe diz porque você pode combiná-lo e ..... CRIAR !!!



# Feliz Navidad



calle  
street  
rue  
rua

fachada  
front  
façade  
fachada

10mm



A *Feliz Navidad*

B *Feliz Navidad*



	código code code código		contorno outline contour contorno		
	545372	A	flexi		
	545389	B	flexi		
W					
consumo consumption consumo	tensión voltage tension tensão	grado protección protection degree degré protection grau proteção	peso weight poids peso	embalaje packaging emballage embalagem	cable alimentación power cable câble d'alimentation cabo de alimentação
78W	230V	IP44	17kg	300x74x7,5cm	INC.

# Felices Fiestas



|||  
calle  
street  
rue  
rua

🏠  
fachada  
front  
façade  
fachada

10mm



Felices Fiestas **A**

Felices Fiestas **B**

código code code código		contorno outline contour contorno	
545334	A	flexi	LED
545341	B	flexi	LED

W	⚡	🔌	⚖️	📦	🔌
consumo consumption consumation consumo	tensión voltage tension tensão	grado protección protection degree degré protection grau proteção	peso weight poïds peso	embalaje packaging emballage embalagem	cable alimentación power cable câble d'alimentation cabo de alimentação
48W	230V	IP44	7kg	270x55x5cm	INC.



código code code código		contorno outline contour contorno	
545358	A	flexi	LED
545365	B	flexi	LED

W	⚡	🔌	⚖️	📦	🔌
consumo consumption consumation consumo	tensión voltage tension tensão	grado protección protection degree degré protection grau proteção	peso weight poïds peso	embalaje packaging emballage embalagem	cable alimentación power cable câble d'alimentation cabo de alimentação
96W	230V	IP44	24kg	275x95x7,5cm	INC.



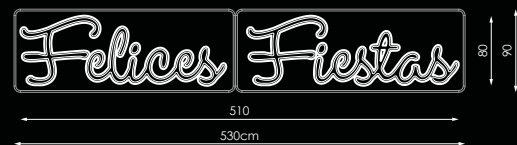



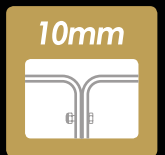



# Merry Christmas



A Merry Christmas

B Merry Christmas



					
código code code código		contorno outline contour contorno			
545396	A	flexi 			
545402	B	flexi 			
W					
consumo consumption consumo	tensión voltage tensão	grado protección protection degree degré protection grau proteção	peso weight poids peso	embalaje packaging emballage embalagem	cable alimentación power cable câble d'alimentation cabo de alimentação
60W	230V	IP44	10kg	200x70x7,5cm	INC.

# Felices Fiestas con Estrella de Mar



||| calle  
street  
rue  
rua

🏠 fachada  
front  
façade  
fachada

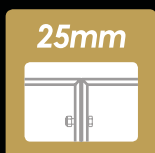
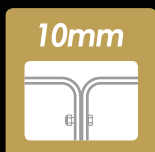

📊	📏	🔍	⚖️	📦	🔌
código code code código	contorno outline contour contorno	componentes componets composants componentes			
149358	A	flexi LED LED	FLASH BULB	📦	
149372	B	flexi LED LED	FLASH BULB	📦	
W	⚡	🛡️	⚖️	📦	🔌
consumo consumption consommation consumo	tensión voltage tension tensão	grado protección protection degree degré protection grau proteção	peso weight poids peso	embalaje packaging emballage embalagem	cable alimentación power cable câble d'alimentation cabo de alimentação
73W	230V	IP44	8kg	270x83x5cm	INC.



📊	📏	🔍	⚖️	📦	🔌
código code code código	contorno outline contour contorno	componentes componets composants componentes			
149365	A	flexi LED LED	FLASH BULB	📦	
149389	B	flexi LED LED	FLASH BULB	📦	
W	⚡	🛡️	⚖️	📦	🔌
consumo consumption consommation consumo	tensión voltage tension tensão	grado protección protection degree degré protection grau proteção	peso weight poids peso	embalaje packaging emballage embalagem	cable alimentación power cable câble d'alimentation cabo de alimentação
120W	230V	IP44	26kg	275x173x7,5cm	INC.





# Felices Fiestas con Estrellas y Bolas



||| calle  
street  
rue  
rua

🏠 fachada  
front  
façade  
fachada

10mm



25mm

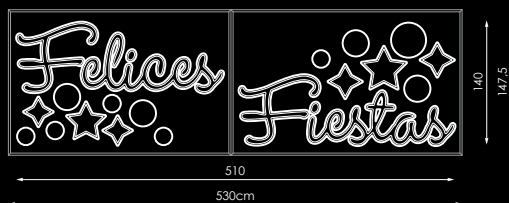
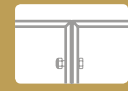

código code code código	contorno outline contour contorno	componentes componets composants componentes			
149396	flexi LED	CHRISTMAS BALL			
<b>W</b>					
consumo consumption consumo	tensión voltage tensão	grado protección protection degree degré protection grau proteçào	peso weight poids peso	embalaje packaging emballage embalagem	cable alimentación power cable câble d'alimentation cabo de alimentação
57W	230V	IP44	8kg	270x84x5cm	INC.

código code code código	contorno outline contour contorno	componentes componets composants componentes			
149402	flexi LED	CHRISTMAS BALL			
<b>W</b>					
consumo consumption consumo	tensión voltage tensão	grado protección protection degree degré protection grau proteçào	peso weight poids peso	embalaje packaging emballage embalagem	cable alimentación power cable câble d'alimentation cabo de alimentação
116W	230V	IP44	23kg	275x150x7,5cm	INC.

# Felices Fiestas con Cometa



calle  
street  
rue  
rua

fachada  
front  
façade  
fachada

10mm



25mm



código code code código		contorno outline contour contorno			
149426		flexi			
<b>W</b>					
consumo consumption consumation consumo	tensión voltage tension tensão	grado protección protection degree degré protection grau proteção	peso weight poids peso	embalaje packaging emballage embalagem	cable alimentación power cable câble d'alimentation cabo de alimentação
78W	230V	IP44	8kg	270x84x5cm	INC.



código code code código		contorno outline contour contorno			
149419		flexi			
<b>W</b>					
consumo consumption consumation consumo	tensión voltage tension tensão	grado protección protection degree degré protection grau proteção	peso weight poids peso	embalaje packaging emballage embalagem	cable alimentación power cable câble d'alimentation cabo de alimentação
152W	230V	IP44	26kg	275x173x7,5cm	INC.

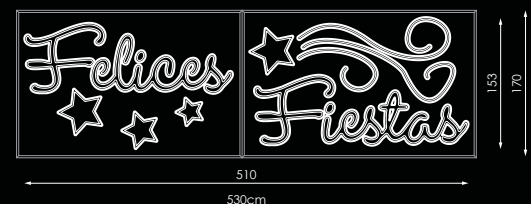

# Bones Festes con Cometa



||| calle  
street  
rue  
rua

🏠 fachada  
front  
facade  
fachada

10mm



25mm

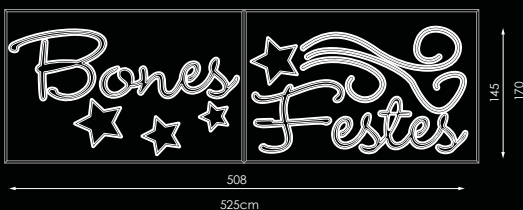

código code code código	contorno outline contour contorno
385695	flexi

<b>W</b>					
consumo consumption consumption consumo	tensión voltage tension tensão	grado protección protection degree degré protection grau proteção	peso weight pois peso	embalaje packaging emballage embalagem	cable alimentación power cable câble d'alimentation cabo de alimentação
78W	230V	IP44	8kg	270x84x5cm	INC.

código code code código	contorno outline contour contorno
385701	flexi

<b>W</b>					
consumo consumption consumption consumo	tensión voltage tension tensão	grado protección protection degree degré protection grau proteção	peso weight pois peso	embalaje packaging emballage embalagem	cable alimentación power cable câble d'alimentation cabo de alimentação
156W	230V	IP44	26kg	264x173x7,5cm	INC.

# Felices Fiestas



|||  
calle  
street  
rue  
rua

🏠  
fachada  
front  
façade  
fachada

10mm



25mm



A



B

código code code código		contorno outline contour contorno	
149488	A	flexi	
149471	B	flexi	

W					
consumo consumption consumation consumo	tensión voltage tension tensão	grado protección protection degree degré protection grau proteção	peso weight poids peso	embalaje packaging emballage embalagem	cable alimentación power cable câble d'alimentation cabo de alimentação
66W	230V	IP44	4kg	258x63x5cm	INC.



código code code código		contorno outline contour contorno	
149501	A	flexi	
149495	B	flexi	

W					
consumo consumption consumation consumo	tensión voltage tension tensão	grado protección protection degree degré protection grau proteção	peso weight poids peso	embalaje packaging emballage embalagem	cable alimentación power cable câble d'alimentation cabo de alimentação
101W	230V	IP44	18kg	220x100x7,5cm	INC.



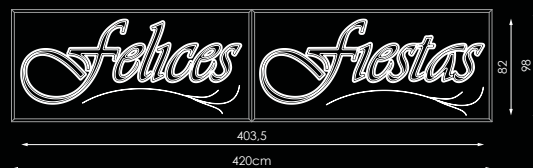

# Bones Festes



- ||| calle street rue rua
- 🏠 fachada front façade fachada

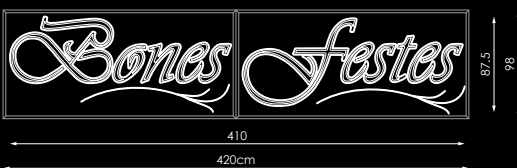
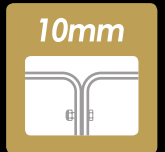

📊	📏	📏	📏	📏	📏
código code code código		contorno outline contour contorno			
385657	A	flexi	LED	LED	
385664	B	flexi	LED	LED	
W	⚡	🛡️	🏷️	📦	🔌
consumo consumption consummation consumo	tensión voltage tension tensão	grado protección protection degree degré protection grau proteção	peso weight poids peso	embalaje packaging emballage embalagem	cable alimentación power cable câble d'alimentation cabo de alimentação
62W	230V	IP44	7kg	260x63x5cm	INC.

📊	📏	📏	📏	📏	📏
código code code código		contorno outline contour contorno			
385671	A	flexi	LED	LED	
385688	B	flexi	LED	LED	
W	⚡	🛡️	🏷️	📦	🔌
consumo consumption consummation consumo	tensión voltage tension tensão	grado protección protection degree degré protection grau proteção	peso weight poids peso	embalaje packaging emballage embalagem	cable alimentación power cable câble d'alimentation cabo de alimentação
100W	230V	IP44	8kg	220x100x7,5cm	INC.

# Zorionak



|||  
calle  
street  
rue  
rua

🏠  
fachada  
front  
façade  
fachada

10mm



25mm



Zorionak **A**

Zorionak **B**

código code code código		contorno outline contour contorno	
385718	A	flexi	
385725	B	flexi	

W	⚡	🛡️	⚖️	📦	🔌
consumo consumption consumation consumo	tensión voltage tension tensão	grado protección protection degree degré protection grau proteção	peso weight poids peso	embalaje packaging emballage embalagem	cable alimentación power cable câble d'alimentation cabo de alimentação
43W	230V	IP44	4kg	185x63x5cm	INC.



código code code código		contorno outline contour contorno	
385732	A	flexi	
385749	B	flexi	

W	⚡	🛡️	⚖️	📦	🔌
consumo consumption consumation consumo	tensión voltage tension tensão	grado protección protection degree degré protection grau proteção	peso weight poids peso	embalaje packaging emballage embalagem	cable alimentación power cable câble d'alimentation cabo de alimentação
67W	230V	IP44	10kg	293x100x5cm	INC.



# Felices Fiestas Spheres



A

||| calle street rue rua

🏠 fachada front facade fachada

25mm



B



C



D

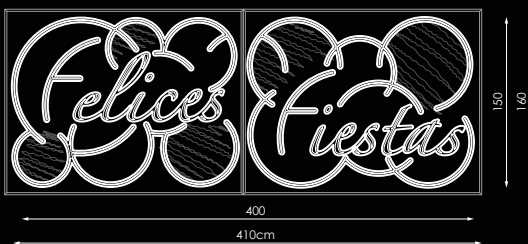

	código code código	contorno outline contour contorno	relleno infill remplissage enchimento		
	149440	A flexi	STRING PLUS		
	149457	B flexi	STRING PLUS		
	149433	C flexi	STRING PLUS		
	149464	D flexi	STRING PLUS		
W					
consumo consumption consumo	tensión voltage tensão	grado protección protection degree degré protection grau proteção	peso weight poids peso	embalaje packaging embalagem	cable alimentación power cable câble d'alimentation cabo de alimentação
250W	230V	IP44	10kg	210x160x7,5cm	INC.

# Felices Fiestas



calle  
street  
rue  
rua

fachada  
front  
façade  
fachada

10mm



25mm



*Felices Fiestas* A

*Felices Fiestas* B

código code code código		contorno outline contour contorno			
385046	A	flexi			
094863	B	flexi			
W					
consumo consumption consumation consumo	tensión voltage tension tensão	grado protección protection degree degré protection grau proteção	peso weight poids peso	embalaje packaging emballage embalagem	cable alimentación power cable câble d'alimentation cabo de alimentação
40W	230V	IP44	4kg	209x40x5cm	INC.



código code code código		contorno outline contour contorno			
385053	A	flexi			
094788	B	flexi			
W					
consumo consumption consumation consumo	tensión voltage tension tensão	grado protección protection degree degré protection grau proteção	peso weight poids peso	embalaje packaging emballage embalagem	cable alimentación power cable câble d'alimentation cabo de alimentação
56W	230V	IP44	8kg	313x58x5cm	INC.





# Bones Festes freestyle



A **BONES FESTES**

B **BONES FESTES**

||| calle  
street  
rue  
rua

🏠 fachada  
front  
facade  
fachada

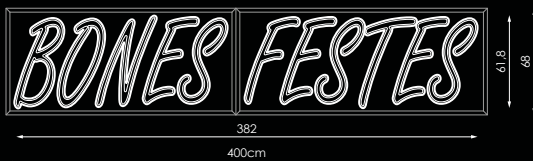
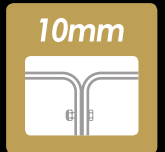

código code code código		contorno outline contour contorno	
385084	A	flexi	LED
954273	B	flexi	LED

W	⚡	🛡️	📦	📦	🔌
consumo consumption consumation consumo	tensión voltage tension tensão	grado protección protection degree degré protection grau proteção	peso weight poids peso	embalaje packaging emballage embalagem	cable alimentación power cable câble d'alimentation cabo de alimentação
66W	230V	IP44	4kg	270x50x5cm	INC.

código code code código		contorno outline contour contorno	
373821	A	flexi	LED
954280	B	flexi	LED

W	⚡	🛡️	📦	📦	🔌
consumo consumption consumation consumo	tensión voltage tension tensão	grado protección protection degree degré protection grau proteção	peso weight poids peso	embalaje packaging emballage embalagem	cable alimentación power cable câble d'alimentation cabo de alimentação
90W	230V	IP44	14,5kg	213x70x7,5cm	INC.

# Boas Festas freestyle



BOAS FESTAS **A**

BOAS FESTAS **B**

código code code código		contorno outline contour contorno			
385077	A	flexi	LED		
961578	B	flexi	LED		
W					
consumo consumption consumo	tensión voltage tension tensão	grado protección protection degree degré protection grau proteção	peso weight poids peso	embalaje packaging emballage embalagem	cable alimentación power cable câble d'alimentation cabo de alimentação
81W	230V	IP44	13,5kg	235x70x7,5cm	INC.





calle  
street  
rue  
rua



fachada  
front  
facade  
fachada

25mm



código code code código		contorno outline contour contorno			
389556	A	flexi			
193313	B	flexi			
W					
consumo consumption consummation consumo	tensión voltage tension tensão	grado protección protection degree degré protection grau proteção	peso weight poids peso	embalaje packaging emballage embalagem	cable alimentación power cable câble d'alimentation cabo de alimentação
47,5W	230V	IP44	10kg	303x57x5cm	INC.
código code code código		contorno outline contour contorno			
544276	A	flexi			
544269	B	flexi			
W					
consumo consumption consummation consumo	tensión voltage tension tensão	grado protección protection degree degré protection grau proteção	peso weight poids peso	embalaje packaging emballage embalagem	cable alimentación power cable câble d'alimentation cabo de alimentação
90W	230V	IP44	16kg	300x95x7,5cm	INC.

# Feliz Navidad ball

SERIE NICE

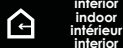

interior  
indoor  
intérieur

**NUEVA SERIE METACRILATO**  
*con posibilidad de diseño a medida.*

**METACRILATO NEW SERIES**  
*with possibility of custom design.*

**METACRILATO NOUVELLE SÉRIE**  
*avec possibilite de conception sur mesure.*

**NOVA SÉRIE METACRILATO**  
*com possibilidade de projetos personalizados.*



código code code código		contorno outline contour contorno			
392747		flexi LED			
<b>W</b>					
consumo consumption consumo	tensión voltage tension tensão	grado protección protection degree degré protection grau proteção	peso weight poids peso	embalaje packaging emballage embalagem	cable alimentación power cable câble d'alimentation cabo de alimentação
9W	230V	IP44	3kg	103x35x5cm	INC.





# Feliz Navidad

SERIE NICE



interior  
indoor  
intérieur  
interior



código code código		contorno outline contour contorno			
392754		flexi			
<b>W</b>					
consumo consumption consumo	tensión voltage tensão	grado protección protection degree degré protection grau proteção	peso weight poids peso	embalaje packaging emballage embalagem	cable alimentación power cable câble d'alimentation cabo de alimentação
9W	230V	IP44	8kg	103x105x5cm	INC.

# Star Comet 550cm



calle  
street  
rue  
rue



fachada  
front  
façade  
fachada

25mm



			W
código code código		contorno outline contour contorno	consumo consumption consommation consumo
392389	A	flexi	236W
392396	A	flexi	236W
392402	A	flexi	236W
392419	B	flexi  / CLUSTER	70W
392433	C	flexi	178W
392426	C	flexi	178W



Cambio entre colores según función seleccionada.  
Switching between colors according to selected function.  
La commutation entre les couleurs en fonction de la fonction sélectionnée.  
Alternando entre as cores de acordo com a função seleccionada.

tensión voltage tension tensão	grado protección protection degree degré protection grau proteção	peso weight poids peso	embalaje packaging emballage embalagem	cable alimentación power cable câble d'alimentation cabo de alimentação
230V	IP44	25kg	1- 362x204x6cm 2- 162x204x6cm	INC.

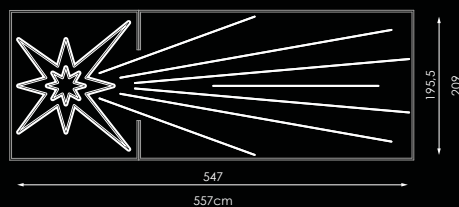

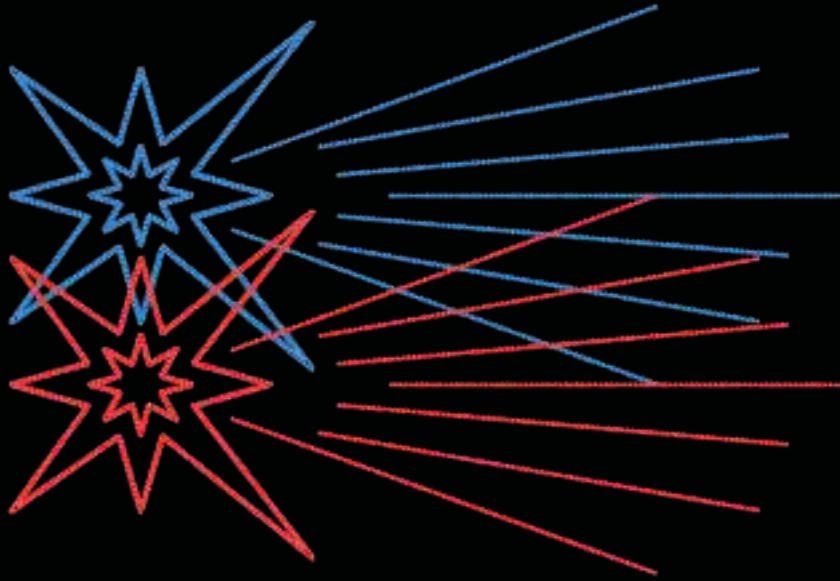
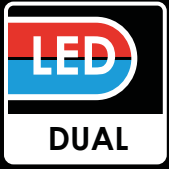

A

B

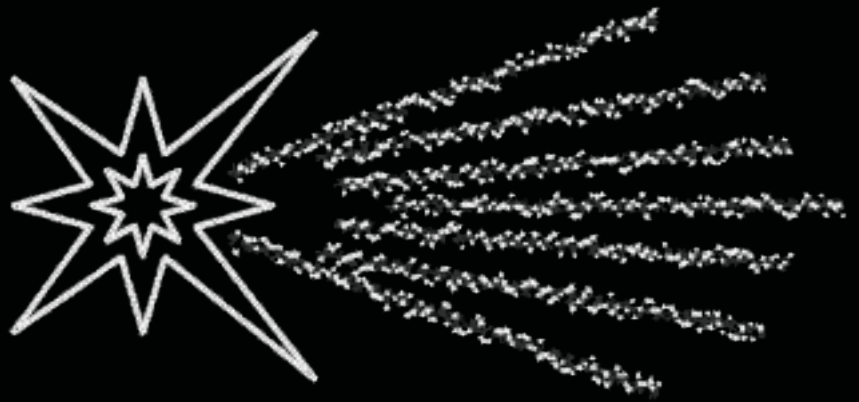

C

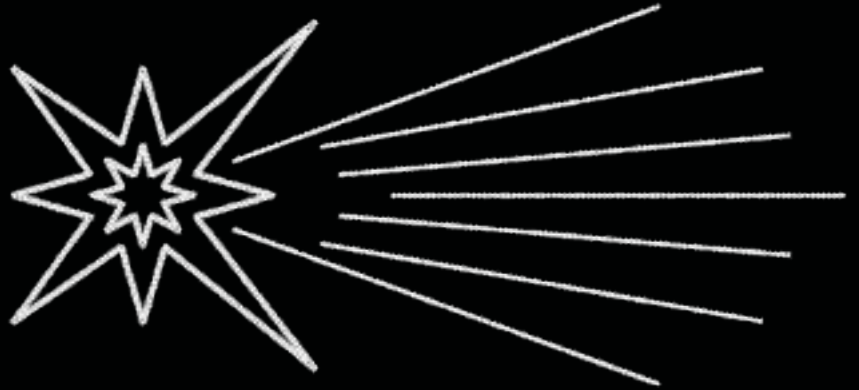

# Star Comet 700cm



calle  
street  
rue  
rua

fachada  
front  
façade  
fachada

25mm



			W
código code código		contorno outline contour contorno	consumo consumption consommation consumo
209205	A	flexi	305W
209212	A	flexi	305W
209229	A	flexi	305W
240437	B	flexi  / CLUSTER	78W
209243	C	flexi	218W
209236	C	flexi	218W



Cambio entre colores según función seleccionada.  
Switching between colors according to selected function.  
La commutation entre les couleurs en fonction de la fonction sélectionnée.  
Alternando entre as cores de acordo com a função seleccionada.

tensión voltage tension tensão	grado protección protection degree degré protection grau proteção	peso weight poids peso	embalaje packaging emballage embalagem	cable alimentación power cable câble d'alimentation cabo de alimentação
230V	IP44	28kg	1- 275x205x6cm 2- 162x205x6cm	INC.

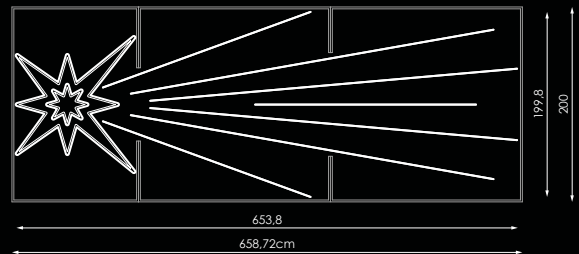



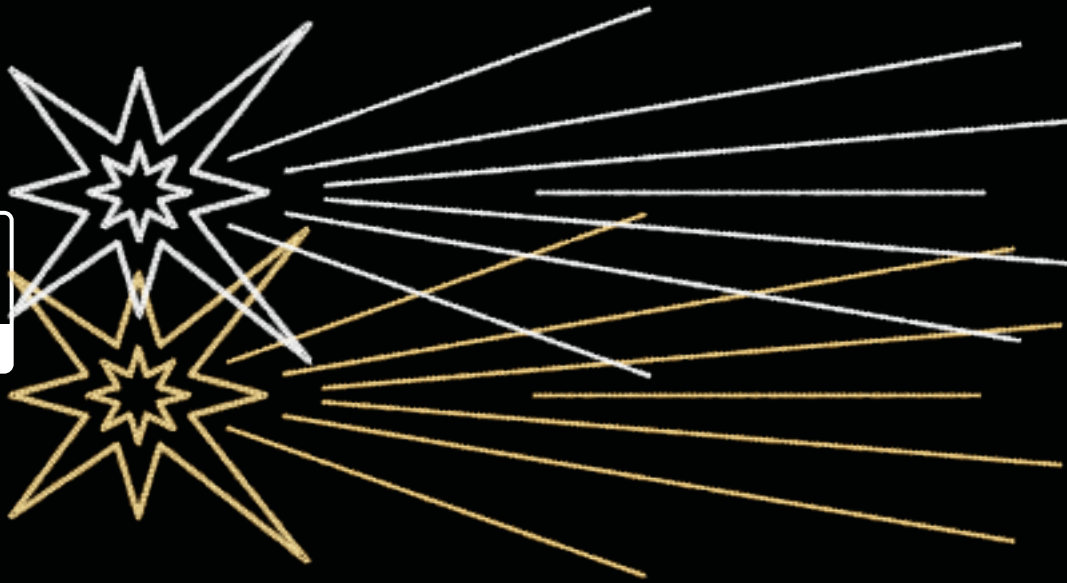
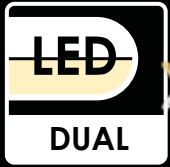

A



B

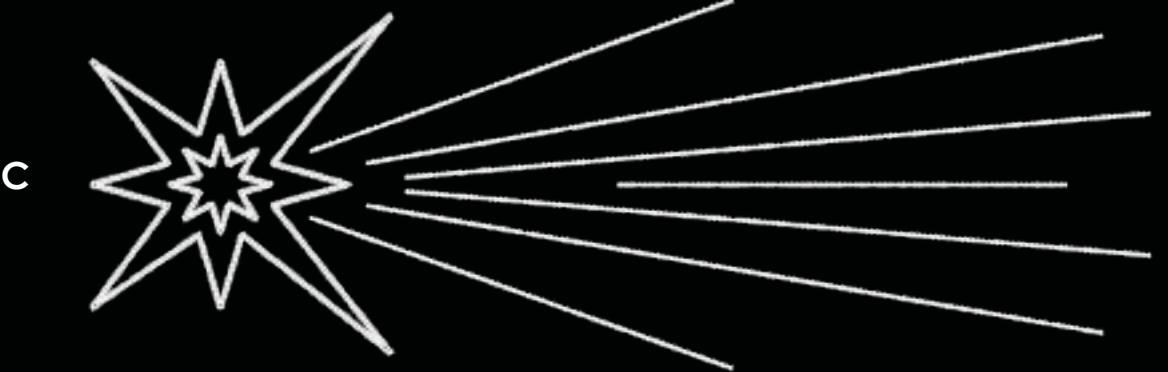

C



# Dávidas



OPCIÓN DE COMPOSICIÓN  
COMPOSITION OPTION  
OPTION DE COMPOSITION  
OPÇÃO DE COMPOSIÇÃO

farola  
streetlight  
lampeadaire  
poste de luz

calle  
street  
rue  
rua

fachada  
front  
façade  
fachada

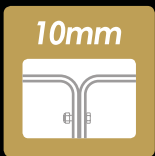

A



B



C



D



E



F

código code código		contorno outline contour contorno	
415620	A	flexi	
415637	B	flexi	
415644	C	flexi	
415651	D	flexi	
415668	E	flexi	
415675	F	flexi	

W					
consumo consumption consumo	tensión voltage tension tensão	grado protección protection degree degré protection grau proteção	peso weight poids peso	embalaje packaging emballage embalagem	cable alimentación power cable câble d'alimentation cabo de alimentação
35W	230V	IP44	5kg	78x150x5cm	INC.

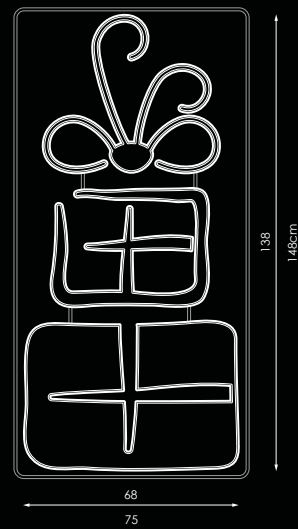

# Screen

OPCIÓN DE COMPOSICIÓN  
COMPOSITION OPTION  
OPTION DE COMPOSITION  
OPÇÃO DE COMPOSIÇÃO



farola  
streetlight  
lampeadaire  
poste de luz

calle  
street  
rue  
rua

fachada  
front  
façade  
fachada

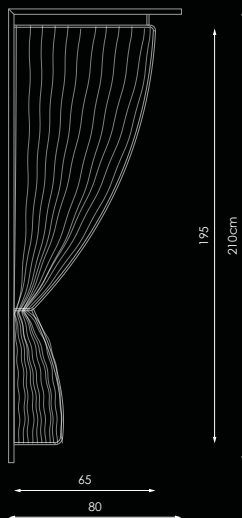
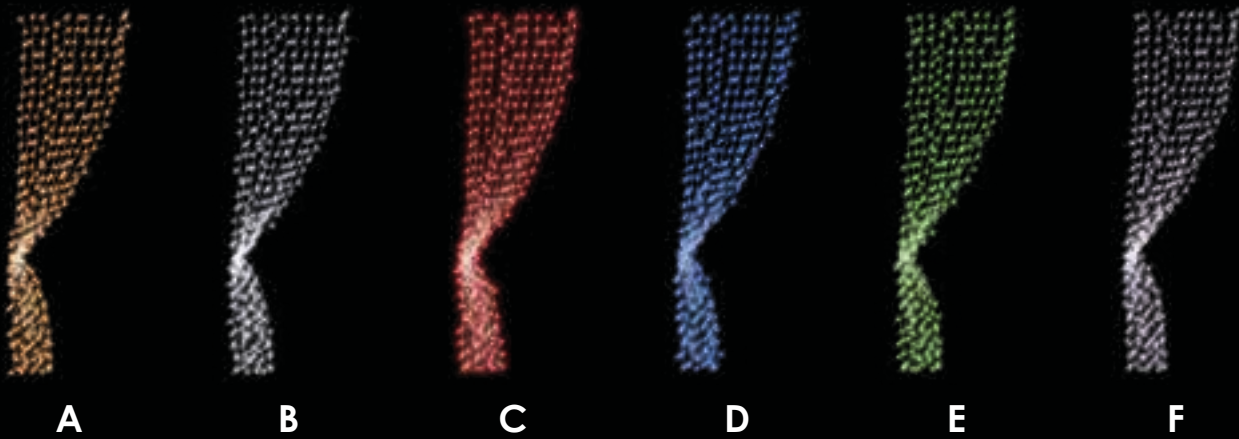

 código code code código		 contorno outline contour contorno
415897	-	STRING PLUS LED
415934	A	STRING PLUS LED
415927	B	STRING PLUS LED
415941	C	STRING PLUS LED
415958	D	STRING PLUS LED
415965	E	STRING PLUS LED
415972	F	STRING PLUS LED
415910	-	STRING PLUS LED
415903	-	STRING PLUS LED

W	⚡	⚙️	⚖️	📦	🔌
consumo consumption consumo	tensión voltage tensão	grado protección protection degree degré protection grau proteção	peso weight poids peso	embalaje packaging emballage embalagem	cable alimentación power cable câble d'alimentation cabo de alimentação
17W	230V	IP44	3kg	212x82x6cm	INC.







# Infinity

OPCIÓN DE COMPOSICIÓN  
COMPOSITION OPTION  
OPTION DE COMPOSITION  
OPÇÃO DE COMPOSIÇÃO



farola  
streetlight  
lâmpadaire  
poste de luz

calle  
street  
rue  
rua

fachada  
front  
façade  
fachada

10mm

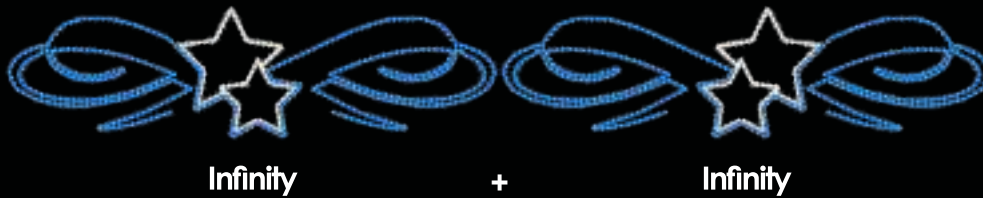

A



B



C



D



E



F

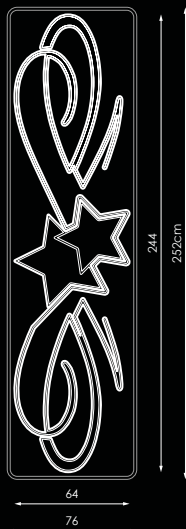

 código code code código		 contorno outline contour contorno	
416092	A	flexi	LED LED
416108	B	flexi	LED LED
416115	C	flexi	LED LED
416122	D	flexi	LED LED
416139	E	flexi	LED LED
416146	F	flexi	LED LED

W					
consumo consumption consumo	tensión voltage tensão	grado protección protection degree degré protection grau proteção	peso weight poids peso	embalaje packaging emballage embalagem	cable alimentación power cable câble d'alimentation cabo de alimentação
45W	230V	IP44	6kg	260x78x5cm	INC.

# Wimbi



OPCIÓN DE COMPOSICIÓN  
COMPOSITION OPTION  
OPTION DE COMPOSITION  
OPÇÃO DE COMPOSIÇÃO

farola  
streetlight  
lampeadaire  
poste de luz

calle  
street  
rue  
rua

fachada  
front  
façade  
fachada

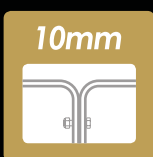

Wimbi + Arkaid + Wimbi

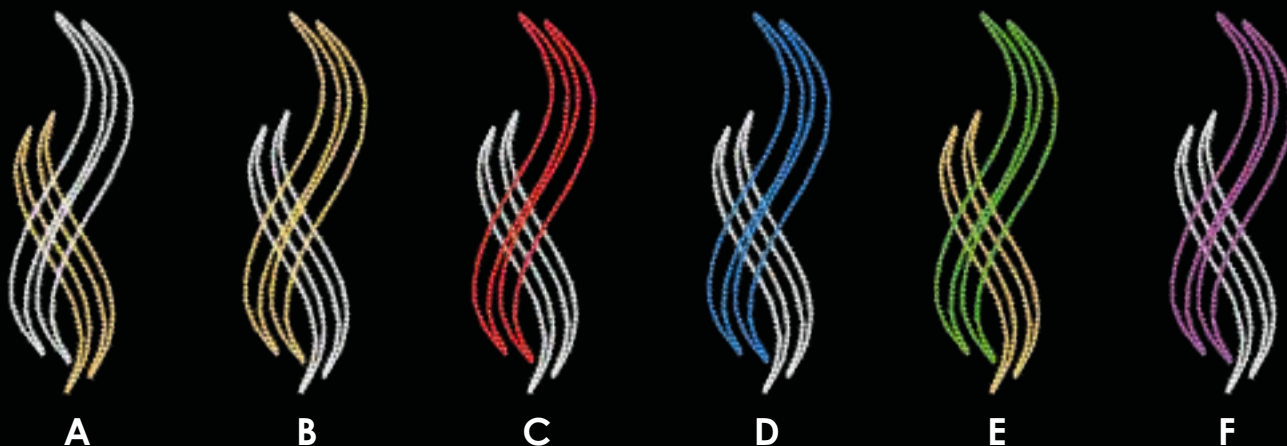

 código code código		 contorno outline contour contorno	
412902	A	flexi	LED LED
415408	B	flexi	LED LED
415415	C	flexi	LED LED
415422	D	flexi	LED LED
415439	E	flexi	LED LED
415446	F	flexi	LED LED

W	⚡	⚙️	⚖️	📦	🔌
consumo consumption consumo	tensión voltage tension tensão	grado protección protection degree degré protection grau proteção	peso weight poids peso	embalaje packaging emballage embalagem	cable alimentación power cable câble d'alimentation cabo de alimentação
40W	230V	IP44	4kg	73x205x5cm	INC.

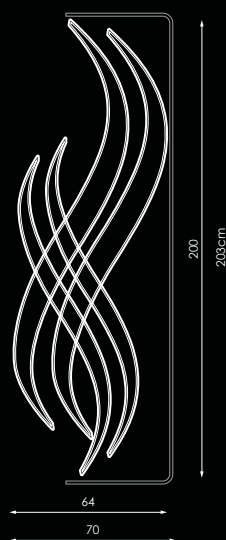

# Wimbi String

OPCIÓN DE COMPOSICIÓN  
COMPOSITION OPTION  
OPTION DE COMPOSITION  
OPÇÃO DE COMPOSIÇÃO



Wimbi String + Altair + Wimbi String

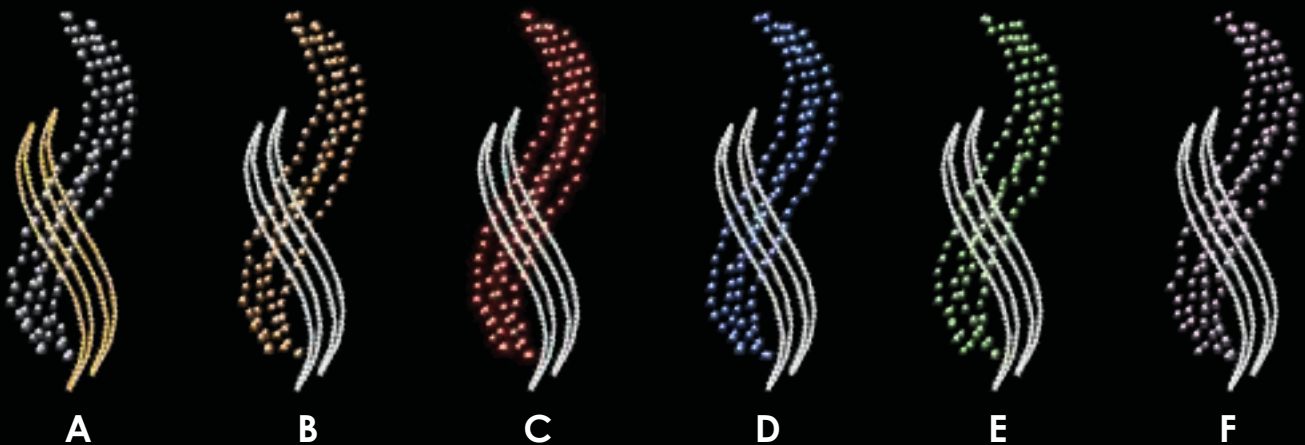
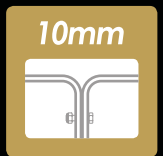
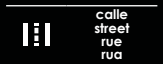

A

B

C

D

E

F

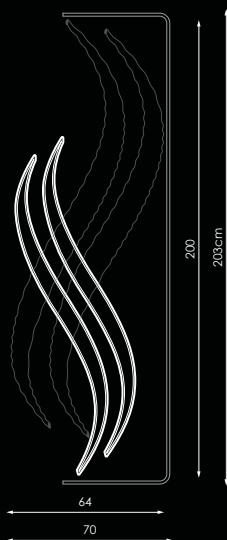

 código code code código		 contorno outline contour contorno	
415453	A	flexi LED	/ STRING PLUS LED
415460	B	flexi LED	/ STRING PLUS LED
415477	C	flexi LED	/ STRING PLUS LED
415484	D	flexi LED	/ STRING PLUS LED
415491	E	flexi LED	/ STRING PLUS LED
415507	F	flexi LED	/ STRING PLUS LED

W	⚡	⚙️	⚖️	📦	🔌
consumo consumption consumo	tensión voltage tensão	grado protección protection degree degré protection grau proteção	peso weight poids peso	embalaje packaging emballage embalagem	cable alimentación power cable cable d'alimentation cabo de alimentação
23W	230V	IP44	4kg	73x205x5cm	INC.

# Iride



OPCIÓN DE COMPOSICIÓN  
COMPOSITION OPTION  
OPTION DE COMPOSITION  
OPÇÃO DE COMPOSIÇÃO

farola  
streetlight  
lampeadaire  
poste de luz

calle  
street  
rue  
rua

fachada  
front  
façade  
fachada

10mm



Iride

+

Star Mini  
Double

+

Iride



A



B

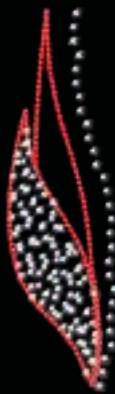

C

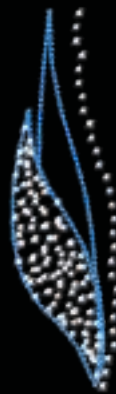

D

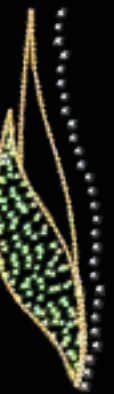

E



F

	código code código	contorno outline contour contorno	relleno infill remplissage enchimento
415569	A	flexi	STRING PLUS
415576	B	flexi	STRING PLUS
415583	C	flexi	STRING PLUS
415590	D	flexi	STRING PLUS
415606	E	flexi	STRING PLUS
415613	F	flexi	STRING PLUS

consumo consumption consumo	tensión voltage tension tensão	grado protección protection degree degré protection grau proteçào	peso weight poids peso	embalaje packaging emballage embalagem	cable alimentación power cable câble d'alimentation cabo de alimentação
24W	230V	IP44	4kg	60x213x5cm	INC.

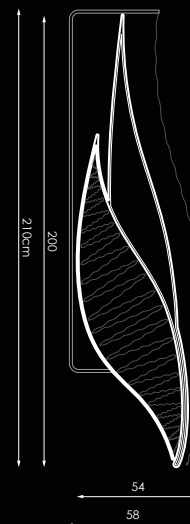

OPCIÓN DE COMPOSICIÓN  
COMPOSITION OPTION  
OPTION DE COMPOSITION  
OPÇÃO DE COMPOSIÇÃO



farola  
streetlight  
lampeadaire  
poste de luz

calle  
street  
rue  
rua

fachada  
front  
façade  
fachada

25mm



Bórea + Loop Gift II + Bórea



A



B



C



D



E



F

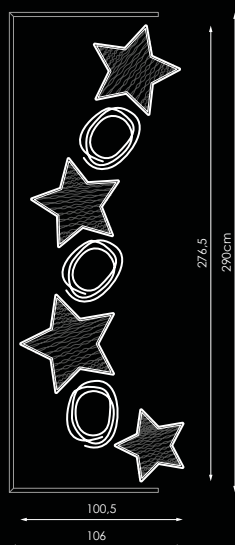

 código code código	 contorno outline contour contorno	 relleno infill remplissage enchimento
385763	A flexi	STRING
385770	B flexi	STRING
385794	C flexi	STRING
385800	D flexi	STRING
385787	E flexi	STRING
385817	F flexi	STRING

 consumo consumption consumo	 tensión voltage tensão	 grado protección protection degree degré protection grau proteção	 peso weight poids peso	 embalaje packaging emballage embalagem	 cable alimentación power cable câble d'alimentation cabo de alimentação
58W	230V	IP44	10kg	109x292x5cm	INC.



# Angelo's



farola  
streetlight  
lampeadaira  
poste de luz

calle  
street  
rue  
rua

fachada  
front  
façade  
fachada

10mm



código code code código		contorno outline contour contorno			
415989	A	flexi	LED		
W	⚡	⚙️	⚖️	📦	🔌
consumo consumption consumo	tensión voltage tension tensão	grado protección protection degree degré protection grau protecção	peso weight poids peso	embalaje packaging emballage embalagem	cable alimentación power cable câble d'alimentation cabo de alimentação
24W	230V	IP44	4kg	140x192x5cm	INC.

código code code código		descripción description description descrição		contorno outline contour contorno	
415996	B	ARPA	flexi	LED	LED
416009	C	TROMPETA	flexi	LED	LED
416016	D	CANDELA	flexi	LED	LED
416023	E	CAMPANA	flexi	LED	LED

W	⚡	⚙️	⚖️	🔌
consumo consumption consumo	tensión voltage tension tensão	grado protección protection degree degré protection grau protecção	peso weight poids peso	cable alimentación power cable câble d'alimentation cabo de alimentação
30W	230V	IP44	5kg	INC.

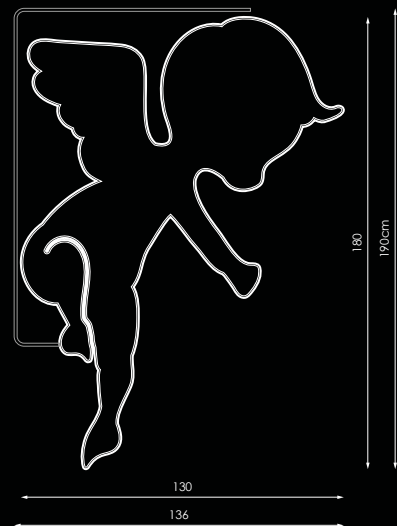



# Céfiro



OPCIÓN DE COMPOSICIÓN  
COMPOSITION OPTION  
OPTION DE COMPOSITION  
OPÇÃO DE COMPOSIÇÃO

farola  
streetlight  
lampeadaire  
poste de luz

calle  
street  
rue  
rua

fachada  
front  
façade  
fachada

25mm



Céfiro + Star + Céfiro



A



B



C



D



E



F

←	→	□	■
código izquierda left code code à gauche código esquerda	código derecha right code code à droite código derecha	contorno outline contour contorno	relleno infill remplissage enchimento
400541	386159	A	flexi LED LED STRING PLUS LED
414197	385893	B	flexi LED LED STRING PLUS LED
414203	385909	C	flexi LED LED STRING PLUS LED
414210	385916	D	flexi LED LED STRING PLUS LED
414227	385923	E	flexi LED LED STRING PLUS LED
414234	385930	F	flexi LED LED STRING PLUS LED

W	⚡	⚙️	⚖️	📦	🔌
consumo consumption consumo	tensión voltage tension tensão	grado protección protection degree degré protection grau proteção	peso weight poids peso	embalaje packaging emballage embalagem	cable alimentación power cable câble d'alimentation cabo de alimentação
92W	230V	IP44	11kg	116x268x5cm	INC.

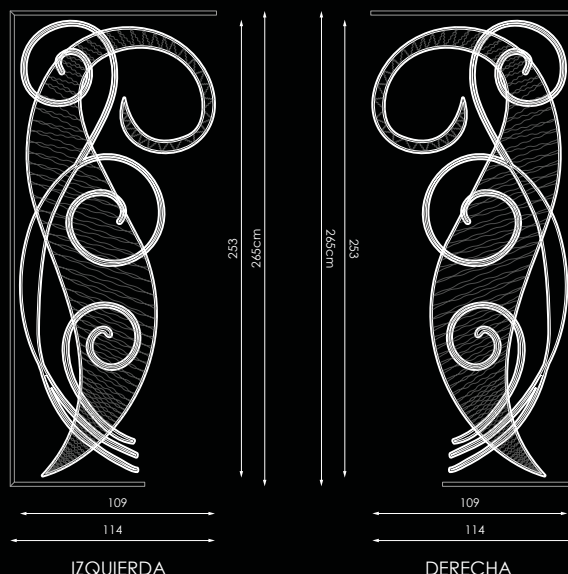

# Acanto

OPCIÓN DE COMPOSICIÓN  
COMPOSITION OPTION  
OPTION DE COMPOSITION  
OPÇÃO DE COMPOSIÇÃO



Acanto

+ Diamond Bond +

Acanto

farola  
streetlight  
lampadaire  
poste de luz

calle  
street  
rue  
rua

fachada  
front  
façade  
fachada

25mm



A



B



C



D



E

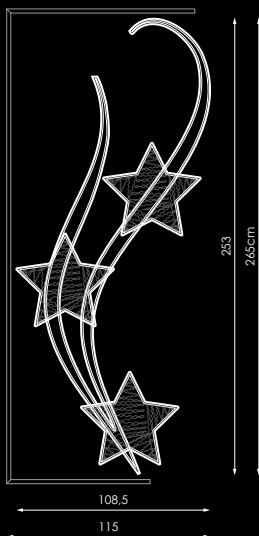

	código code código	contorno outline contour contorno	relleno infill remplissage enchimento		
	385992	A flexi	STRING		
	386005	B flexi	STRING		
	386012	C flexi	STRING		
	386029	D flexi	STRING		
	386036	E flexi	STRING		
W					
consumo consumption consumo	tensión voltage tensão	grado protección protection degree degré protection grau proteção	peso weight poids peso	embalaje packaging emballage embalagem	cable alimentación power cable cable d'alimentation cabo de alimentação
55W	230V	IP44	9kg	118x268x5cm	INC.

# Nadir



OPCIÓN DE COMPOSICIÓN  
COMPOSITION OPTION  
OPTION DE COMPOSITION  
OPÇÃO DE COMPOSIÇÃO

farola  
streetlight  
lampeadaire  
poste de luz

calle  
street  
rue  
rua

fachada  
front  
façade  
fachada

25mm



Nadir

+

Nadir



A



B



C



D



E

código izquierda left code code à gauche código esquerda	código derecha right code code à droite código derecha	contorno outline contour contorno	relleno infill remplissage enchimento	
385947	401449	A	flexi LED LED	STRING PLUS
385954	414432	B	flexi LED LED	STRING PLUS
385961	414449	C	flexi LED LED	STRING PLUS
385978	414456	D	flexi LED LED	STRING PLUS
385985	414463	E	flexi LED LED	STRING PLUS

consumo consumption consumation consumo	tensión voltage tension tensão	grado protección protection degree degré protection grau proteção	peso weight poids peso	embalaje packaging emballage embalagem	cable alimentación power cable câble d'alimentation cabo de alimentação
64W	230V	IP44	11kg	128x263x5cm	INC.



IZQUIERDA

DERECHA





Majadahonda  
(Madrid)

# Flower Star



OPCIÓN DE COMPOSICIÓN  
COMPOSITION OPTION  
OPTION DE COMPOSITION  
OPÇÃO DE COMPOSIÇÃO

farola  
streetlight  
lampadaire  
poste de luz

calle  
street  
rue  
rua

fachada  
front  
façade  
fachada

25mm



Flower Star + Star + Flower Star



←	→	□			
código izquierda left code code à gauche código esquerda	código derecha right code code à droite código derecha	contorno outline contour contorno			
414326	209403	A flexi LED LED			
414357	209441	B flexi LED LED			
414333	209427	C flexi LED LED			
414340	209434	D flexi LED LED			
414364	209458	E flexi LED LED			
W	⚡	⚙️	⚖️	📦	🔌
consumo consumption consommation consumo	tensión voltage tension tensão	grado protección protection degree degré protection grau proteção	peso weight poids peso	embalaje packaging emballage embalagem	cable alimentación power cable câble d'alimentation cabo de alimentação
75W	230V	IP44	11kg	138x258x5cm	INC.

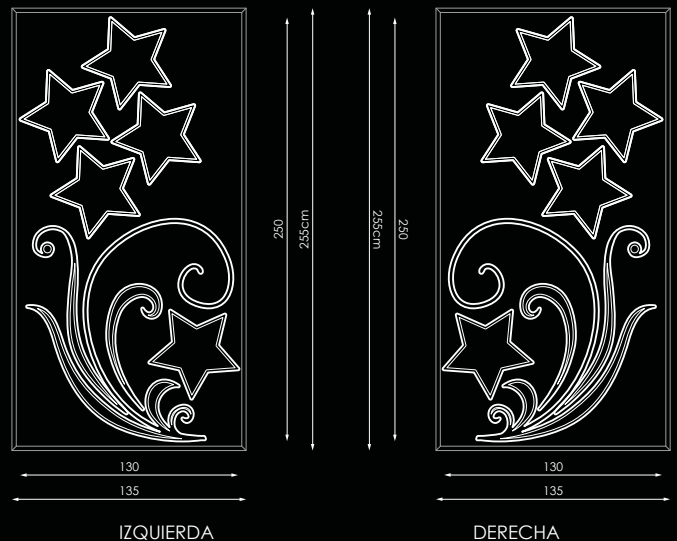

# Spiral Star

OPCIÓN DE COMPOSICIÓN  
COMPOSITION OPTION  
OPTION DE COMPOSITION  
OPÇÃO DE COMPOSIÇÃO



farola  
streetlight  
lampeadaire  
poste de luz

calle  
street  
rue  
rua

fachada  
front  
façade  
fachada

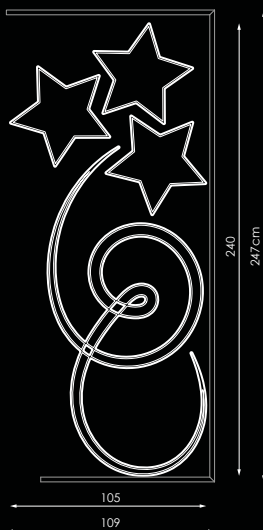

 código code code código		 contorno outline contour contorno	
209311	A	flexi	LED LED
209342	B	flexi	LED LED
209335	C	flexi	LED LED
209328	D	flexi	LED LED

W					
consumo consumption consumo	tensión voltage tensão	grado protección protection degree degré protection grau proteção	peso weight poids peso	embalaje packaging emballage embalagem	cable alimentación power cable câble d'alimentation cabo de alimentação
47W	230V	IP44	7kg	111x250x5cm	INC.





Rociana del Condado  
(Huelva)

# Spiral Loop

OPCIÓN DE COMPOSICIÓN  
COMPOSITION OPTION  
OPTION DE COMPOSITION  
OPÇÃO DE COMPOSIÇÃO



Spiral Loop + Loop Gift I + Spiral Loop

farola  
streetlight  
lampeadaire  
poste de luz

calle  
street  
rue  
rua

fachada  
front  
façade  
fachada

25mm



A



B



C



D



E

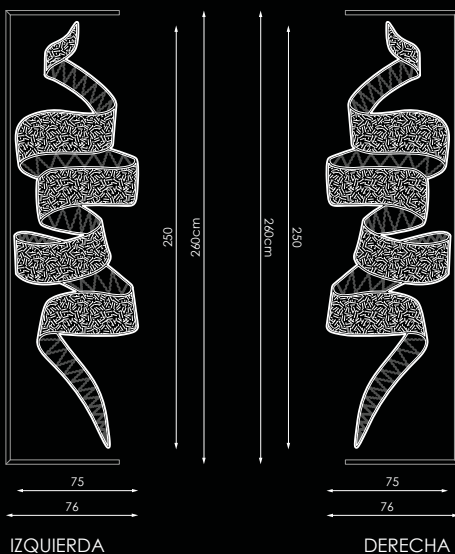

IZQUIERDA

DERECHA

←	→	□	■		
código izquierda left code code à gauche código esquerda	código derecha right code code à droite código derecha	contorno outline contour contorno	relleno infill remplissage enchimento		
209267	414661	A flexi LED	STRING PLUS LED / TAPIZ		
209304	414708	B flexi LED	STRING PLUS LED LED / TAPIZ		
209274	414678	C flexi LED	STRING PLUS LED LED / TAPIZ		
209281	414685	D flexi LED	STRING PLUS LED LED / TAPIZ		
209298	414692	E flexi LED	STRING PLUS LED LED / TAPIZ		
W	⚡	⦿	⚖	📦	🔌
consumo consumption consommation consumo	tensión voltage tension tensão	grado protección protection degree degré protection grau proteção	peso weight poids peso	embalaje packaging emballage embalagem	cable alimentación power cable câble d'alimentation cabo de alimentação
36W	230V	IP44	7,5kg	80x263x5cm	INC.



# Ocean Billow



OPCIÓN DE COMPOSICIÓN  
COMPOSITION OPTION  
OPTION DE COMPOSITION  
OPÇÃO DE COMPOSIÇÃO

farola  
streetlight  
lampeadaire  
poste de luz

calle  
street  
rue  
rua

fachada  
front  
façade  
fachada



Ocean Billow + Sphere 3D + Sphere 3D + Sphere 3D + Ocean Billow



A



B



C



D

 código izquierda left code code à gauche código esquerda	 código derecha right code code à droite código derecha	 contorno outline contour contorno			
414470	209359	A	flexi	LED	LED / STRING PLUS
400817	209397	B	flexi	LED	LED / STRING PLUS
414494	209373	C	flexi	LED	LED / STRING PLUS
414487	209366	D	flexi	LED	LED / STRING PLUS

 consumo consumption consumo	 tensión voltage tension tensão	 grado protección protection degree degré protection grau proteção	 peso weight poids peso	 embalaje packaging emballage embalagem	 cable alimentación power cable câble d'alimentation cabo de alimentação
54W	230V	IP44	7,5kg	110x243x5cm	INC.



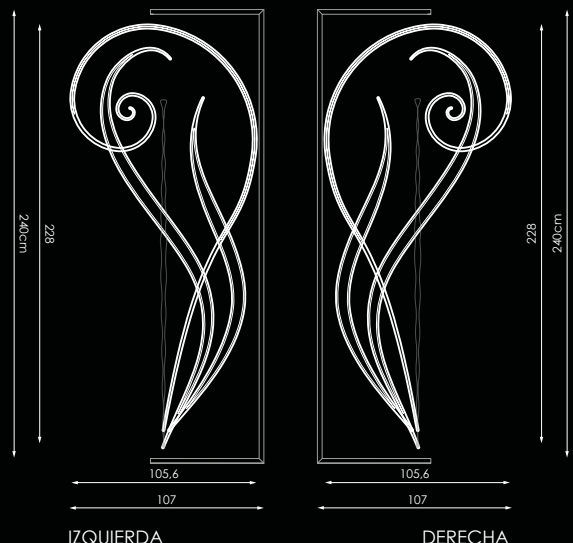

Rociana del Condado  
(Huelva)

# Flambeau



OPCIÓN DE COMPOSICIÓN  
COMPOSITION OPTION  
OPTION DE COMPOSITION  
OPÇÃO DE COMPOSIÇÃO

farola  
streetlight  
lampeadaire  
poste de luz

calle  
street  
rue  
rua

fachada  
front  
façade  
fachada



Flambeau + Sphere 3D Maxibrillo + Flambeau

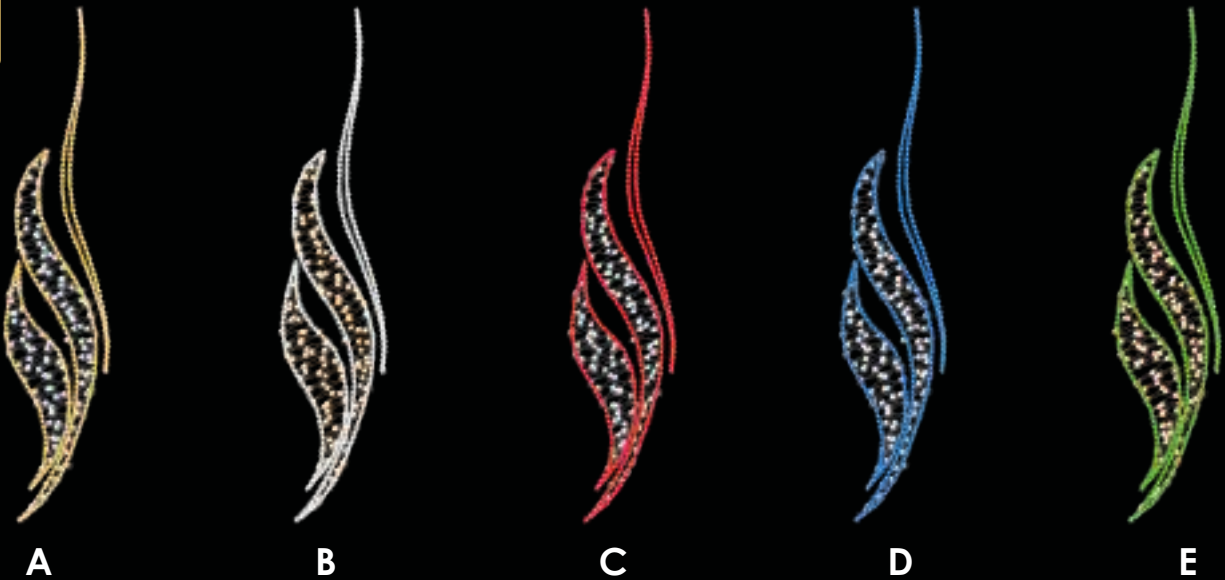

 código izquierda left code code à gauche código esquerda	 código derecha right code code à droite código derecha	 contorno outline contour contorno	 relleno infill remplissage enchimento
414272	209717	A flexi LED	STRING PLUS LED
414289	209724	B flexi LED	STRING PLUS LED
414319	209755	C flexi LED	STRING PLUS LED
414296	209731	D flexi LED	STRING PLUS LED
414302	209748	E flexi LED	STRING PLUS LED

W	⚡	⚙️	⚖️	📦	🔌
consumo consumption consumo	tensión voltage tension tensão	grado protección protection degree degré protection grau proteção	peso weight poids peso	embalaje packaging emballage embalagem	cable alimentación power cable câble d'alimentation cabo de alimentação
42W	230V	IP44	6,5kg	67x305x5cm	INC.

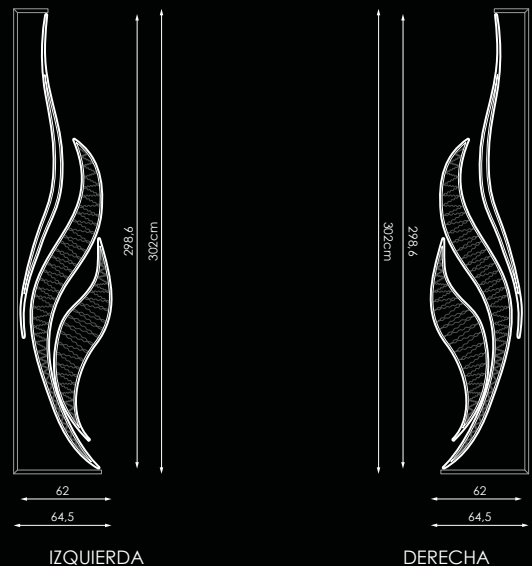

IZQUIERDA

DERECHA

OPCIÓN DE COMPOSICIÓN  
COMPOSITION OPTION  
OPTION DE COMPOSITION  
OPÇÃO DE COMPOSIÇÃO



Prasiola + Loop Gift I + Prasiola

farola  
streetlight  
lampeadaire  
poste de luz

calle  
street  
rue  
rua

fachada  
front  
façade  
fachada



A



B



C



D

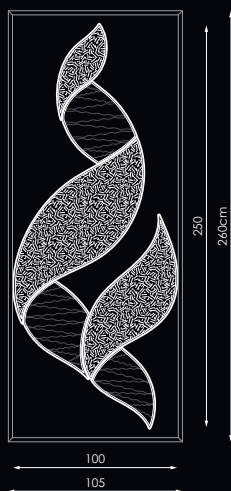

IZQUIERDA

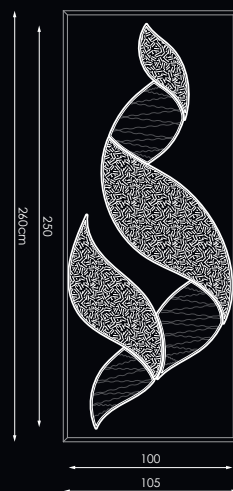

DERECHA

←	→	□	■		
código izquierda left code code à gauche código esquerda	código derecha right code code à droite código derecha	contorno outline contour contorno	relleno infill remplissage enchimento		
414517	209915	A flexi	LED STRING PLUS LED LED / TAPIZ		
414500	209908	B flexi	LED STRING PLUS LED LED / TAPIZ		
414524	209922	C flexi	LED STRING PLUS LED LED / TAPIZ		
414531	209939	D flexi	LED STRING PLUS LED LED / TAPIZ		
W	⚡	⊕	⚖	📦	🔌
consumo consumption consumo	tensión voltage tension tensão	grado protección protection degree degré protection grau proteção	peso weight poids peso	embalaje packaging emballage embalagem	cable alimentación power cable câble d'alimentation cabo de alimentação
51W	230V	IP44	11kg	108x262x5cm	INC.





OPCIÓN DE COMPOSICIÓN  
COMPOSITION OPTION  
OPTION DE COMPOSITION  
OPÇÃO DE COMPOSIÇÃO

farola  
streetlight  
lampadaire  
poste de luz

calle  
street  
rue  
rua

fachada  
front  
façade  
fachada

25mm



Agard

+ Diamond Bond +

Agard

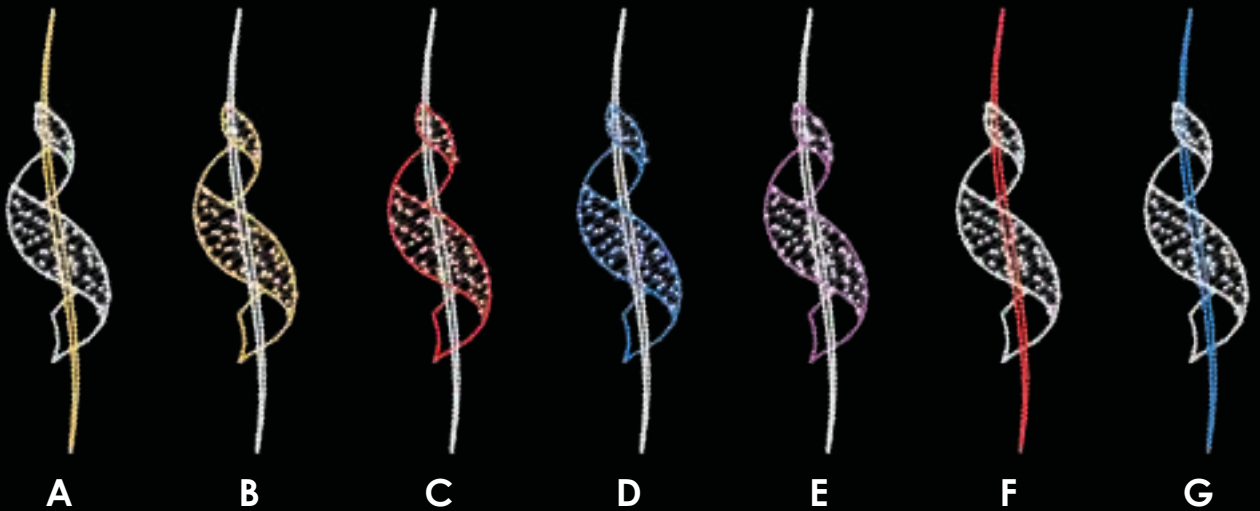

 código code code código		
	contorno outline contour contorno	relleno infill remplissage enchimento
209823	A flexi	STRING
209847	B flexi	STRING
209854	C flexi	STRING
209878	D flexi	STRING
209892	E flexi	STRING
209861	F flexi	STRING
209885	G flexi	STRING

consumo consumption consumo	tensión voltage tension tensão	grado protección protection degree degré protection grau proteção	peso weight poids peso	embalaje packaging emballage embalagem	cable alimentación power cable câble d'alimentation cabo de alimentação
45W	230V	IP44	8kg	80x312x5cm	INC.

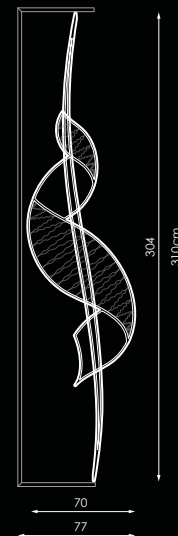



# Spiral

OPCIÓN DE COMPOSICIÓN  
COMPOSITION OPTION  
OPTION DE COMPOSITION  
OPÇÃO DE COMPOSIÇÃO



Spiral + Star + Spiral

farola  
streetlight  
lampeadaire  
poste de luz

calle  
street  
rue  
rua

fachada  
front  
façade  
fachada

25mm



A



B



C



IZQUIERDA

DERECHA

←	→	□	■		
código izquierda left code code à gauche código esquerda	código derecha right code code à droite código derecha	contorno outline contour contorno	relleno infill remplissage enchimento		
193665	414647	A flexi LED LED	TAPIZ		
193658	414630	B flexi LED LED	TAPIZ		
193672	414654	C flexi LED LED	TAPIZ		
W	⚡	⦿	⚖	📦	🔌
consumo consumption consumo	tensión voltage tensão	grado protección protection degree degré protection grau proteção	peso weight poids peso	embalaje packaging emballage embalagem	cable alimentación power cable cable d'alimentation cabo de alimentação
67W	230V	IP44	8kg	120x258x5cm	INC.

# Apus



OPCIÓN DE COMPOSICIÓN  
COMPOSITION OPTION  
OPTION DE COMPOSITION  
OPÇÃO DE COMPOSIÇÃO

farola  
streetlight  
lampeadaire  
poste de luz

calle  
street  
rue  
rua

fachada  
front  
façade  
fachada



Apus + Star Mini Double + Apus



A



B



C

 código izquierda left code code à gauche código esquerda	 código derecha right code code à droite código derecha	 contorno outline contour contorno	 relleno infill remplissage enchimento
193689	414135	A flexi	LED LED STRING PLUS LED / TAPIZ
193702	414159	B flexi	LED LED STRING PLUS LED / TAPIZ
193696	414142	C flexi	LED LED STRING PLUS LED / TAPIZ

 consumo consumption consumo	 tensión voltage tension tensão	 grado protección protection degree degré protection grau proteção	 peso weight poids peso	 embalaje packaging emballage embalagem	 cable alimentación power cable câble d'alimentation cabo de alimentação
63W	230V	IP44	8kg	110x253x5cm	INC.

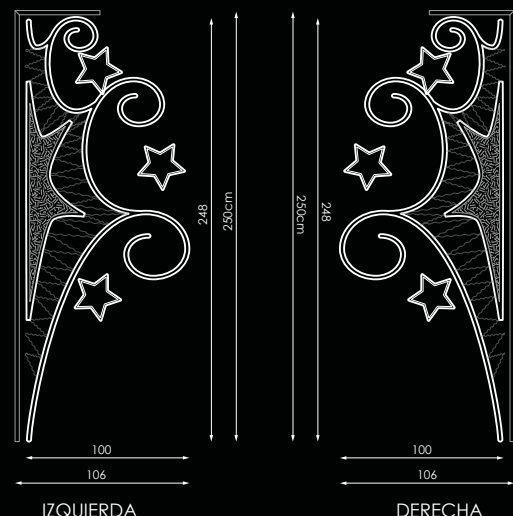

OPCIÓN DE COMPOSICIÓN  
COMPOSITION OPTION  
OPTION DE COMPOSITION  
OPÇÃO DE COMPOSIÇÃO



farola  
streetlight  
lampeadaire  
poste de luz

calle  
street  
rue  
rua

fachada  
front  
façade  
fachada



Sagitta + Star Mini + Sagitta



A



B



C



D

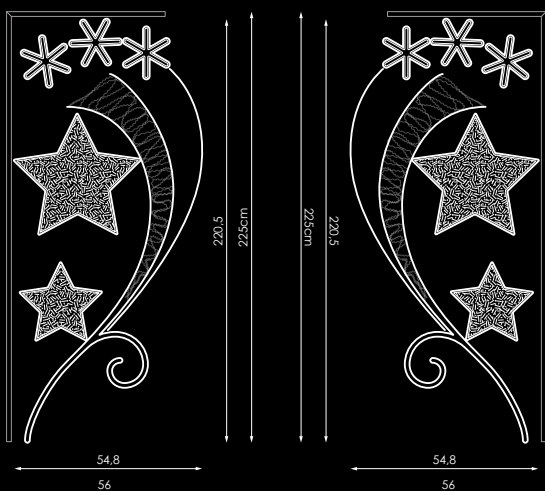

IZQUIERDA

DERECHA

código izquierda left code code à gauche código esquerda	código derecha right code code à droite código derecha	contorno outline contour contorno	relleno infill remplissage enchimento
193641	448970	A flexi	STRING PLUS
193603	448987	B flexi	STRING PLUS
193634	448994	C flexi	STRING PLUS
193627	449007	D flexi	STRING PLUS

consumo consumption consumo	tensión voltage tensão	grado protección protection degree degré protection grau proteção	peso weight poids peso	embalaje packaging emballage embalagem	cable alimentación power cable câble d'alimentation cabo de alimentação
55W	230V	IP44	7,5kg	60x228x5cm	INC.

# Sea Stars String



OPCIÓN DE COMPOSICIÓN  
COMPOSITION OPTION  
OPTION DE COMPOSITION  
OPÇÃO DE COMPOSIÇÃO

farola  
streetlight  
lampeadaire  
poste de luz

calle  
street  
rue  
rua

fachada  
front  
façade  
fachada

25mm

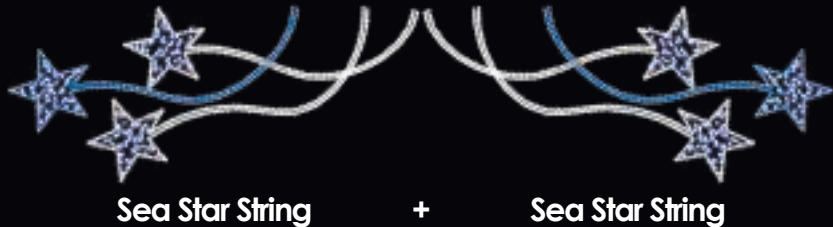

Sea Star String

+

Sea Star String



A



B



C



D

código izquierda left code code à gauche código esquerda	código derecha right code code à droite código derecha	contorno outline contour contorno	relleno infill remplissage enchimento
383646	400831	A	flexi LED STRING PLUS LED
383653	414555	B	flexi LED LED STRING PLUS LED
376396	414548	C	flexi LED LED STRING PLUS LED
383660	400848	D	flexi LED LED STRING PLUS LED

consumo consumption consumo	tensión voltage tension tensão	grado protección protection degree degré protection grau proteção	peso weight poids peso	embalaje packaging emballage embalagem	cable alimentación power cable câble d'alimentation cabo de alimentação
62W	230V	IP44	8,5kg	138x305x5cm	INC.

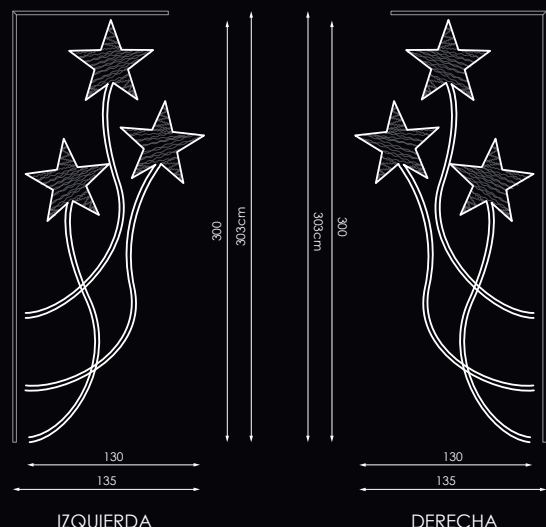

IZQUIERDA

DERECHA

# Fractal



A



B



C



farola  
streetlight  
lampeadaire  
poste de luz

calle  
street  
rue  
rua

fachada  
front  
façade  
fachada



D



E



F

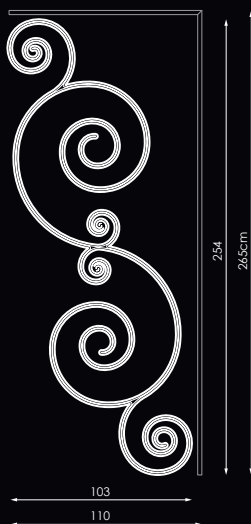

código code código	contorno outline contour contorno	consumo consumption consommation consumo	
385268	A	flexi	62W
961493	B	flexi	62W
385275	C	flexi	62W
385282	D	flexi	75W
385299	E	flexi	75W
385305	F	flexi	75W

tensión voltage tensão	grado protección protection degree degré protection grau proteção	peso weight poids peso	embalaje packaging emballage embalagem	cable alimentación power cable câble d'alimentation cabo de alimentação
230V	IP44	8kg	113x268x5cm	INC.



# Arabesque



OPCIÓN DE COMPOSICIÓN  
COMPOSITION OPTION  
OPTION DE COMPOSITION  
OPÇÃO DE COMPOSIÇÃO

farola  
streetlight  
lampadaire  
poste de luz

calle  
street  
rue  
rua

fachada  
front  
façade  
fachada

25mm



Arabesque + Ball Mini + Arabesque



A



B



C



D

código izquierda left code code à gauche código esquerda	código derecha right code code à droite código derecha	contorno outline contour contorno	relleno infill remplissage enchimento
149266	414173	A flexi LED	STRING PLUS LED / TAPIZ
149259	400862	B flexi LED	STRING PLUS LED / TAPIZ
148986	414166	C flexi LED	STRING PLUS LED / TAPIZ
149273	414180	D flexi LED	STRING PLUS LED / TAPIZ

consumo consumption consumo	tensión voltage tension tensão	grado protección protection degree degré protection grau proteção	peso weight poids peso	embalaje packaging emballage embalagem	cable alimentación power cable câble d'alimentation cabo de alimentação
51W	230V	IP44	7kg	105x273x5cm	INC.

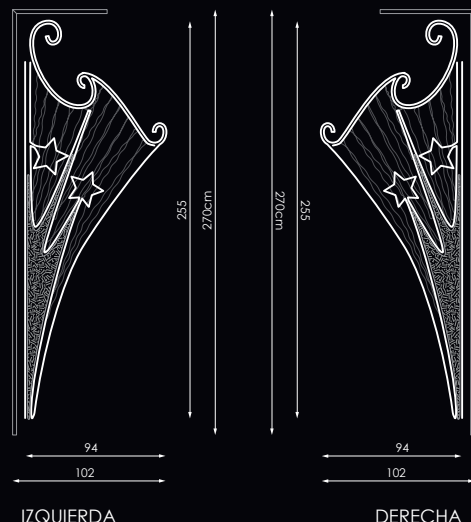

IZQUIERDA

DERECHA

# Estrellas

OPCIÓN DE COMPOSICIÓN  
COMPOSITION OPTION  
OPTION DE COMPOSITION  
OPÇÃO DE COMPOSIÇÃO



farola  
streetlight  
lampeadaire  
poste de luz

calle  
street  
rue  
rua

fachada  
front  
façade  
fachada



Estrellas + Estrellas

25mm



A



B

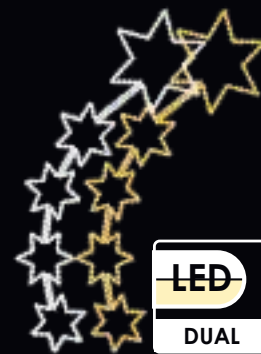

C

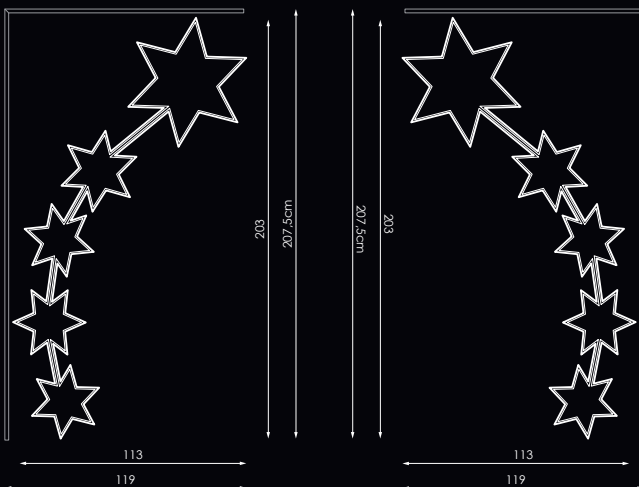

IZQUIERDA

DERECHA

			<b>W</b>	
código izquierda left code code à gauche código esquerda	código derecha right code code à droite código derecha	contorno outline contour contorno	consumo consumption consommation consumo	
385244	414258	A	21W	
972062	414241	B	21W	
385251	414265	C	25W	
tensión voltage tension tensão	grado protección protection degree degré protection grau proteção	peso weight poids peso	embalaje packaging emballage embalagem	cable alimentación power cable câble d'alimentation cabo de alimentação
230V	IP44	8kg	121x210x5cm	INC.

# Spikes



OPCIÓN DE COMPOSICIÓN  
COMPOSITION OPTION  
OPTION DE COMPOSITION  
OPÇÃO DE COMPOSIÇÃO

farola  
streetlight  
lampeadaire  
poste de luz

calle  
street  
rue  
rua

fachada  
front  
façade  
fachada

25mm



Spikes

+

Spikes



A



B



C



D



E

 código code code código	 contorno outline contour contorno	 relleno infill remplissage enchimento
385152	A flexi	TAPIZ
385145	B flexi	TAPIZ
961455	C flexi	TAPIZ
385169	D flexi	TAPIZ
385176	E flexi	TAPIZ

consumo consumption consumo	tensión voltage tension	grado protección protection degree degré protection grau proteção	peso weight poids peso	embalaje packaging emballage embalagem	cable alimentación power cable câble d'alimentation cabo de alimentação
67W	230V	IP44	8kg	145x263x5cm	INC.

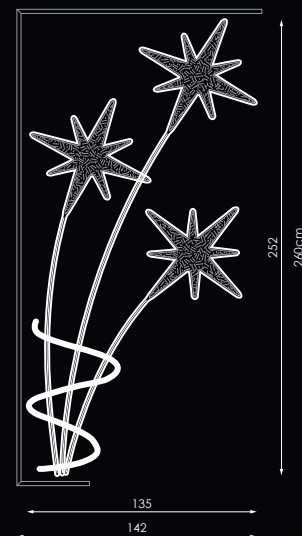

# Angel Vela



farola  
streetlight  
lampeadaire  
poste de luz

calle  
street  
rue  
rua

fachada  
front  
façade  
fachada

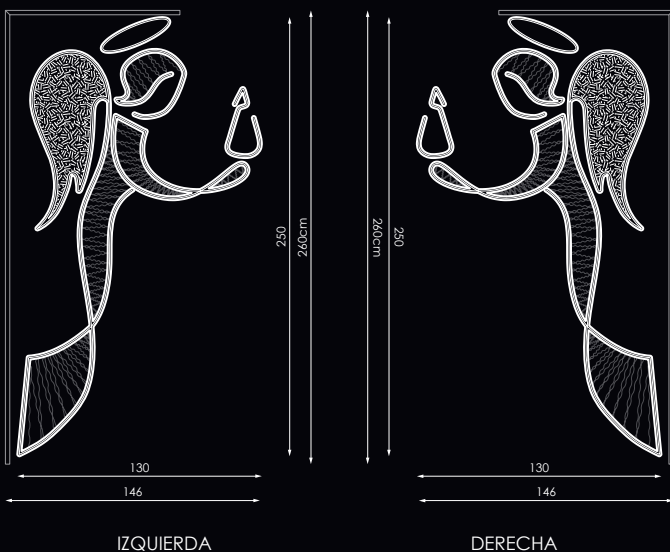

IZQUIERDA

DERECHA

 código izquierda left code code à gauche código esquerda	 código derecha right code code à droite código derecha	 contorno outline contour contorno	 relleno infill remplissage enchimento		
210003	414111	A flexi	STRING / TAPIZ		
387408	414128	B flexi	STRING / TAPIZ		
consumo consumption consumo	tensión voltage tensão	grado protección protection degree degré protection grau proteção	peso weight poids peso	embalaje packaging emballage embalagem	cable alimentación power cable câble d'alimentation cabo de alimentação
62,5W	230V	IP44	7,5kg	150x263x5cm	INC.

# Melchor



farola  
streetlight  
lampeadaire  
poste de luz

calle  
street  
rue  
rua

fachada  
front  
façade  
fachada



farola  
streetlight  
lampeadaire  
poste de luz

calle  
street  
rue  
rua

fachada  
front  
façade  
fachada



código  
code  
código

193719



contorno  
outline  
contour  
contorno

flexi

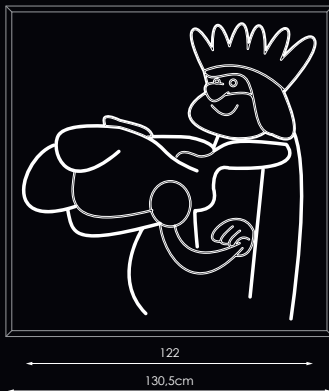

código  
code  
código

193726



contorno  
outline  
contour  
contorno

flexi

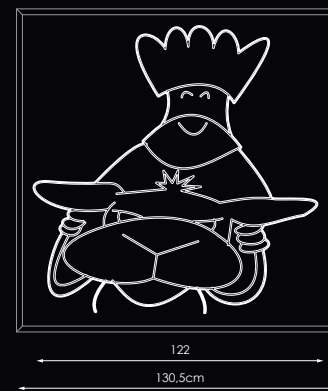

consumo  
consumption  
consumo

48W



tensión  
voltage  
tension  
tensão

230V



grado protección  
protection degree  
degré protection  
grau proteção

IP44



peso  
weight  
poids  
peso

8kg



embalaje  
packaging  
emballage  
embalagem

133x133x5cm



cable alimentación  
power cable  
câble d'alimentation  
cabo de alimentação

INC.



consumo  
consumption  
consumo

48W



tensión  
voltage  
tension  
tensão

230V



grado protección  
protection degree  
degré protection  
grau proteção

IP44



peso  
weight  
poids  
peso

8kg



embalaje  
packaging  
emballage  
embalagem

133x133x5cm



cable alimentación  
power cable  
câble d'alimentation  
cabo de alimentação

INC.



# Baltasar



farola  
streetlight  
lampe da rua  
poste de luz

calle  
street  
rue  
rua

fachada  
front  
façade  
fachada



código  
code  
code  
código

193733



contorno  
outline  
contour  
contorno

flexi

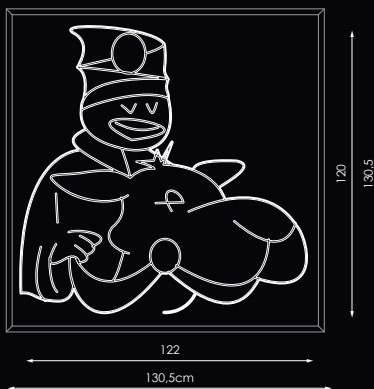

W	⚡	⚙️	⚖️	📦	🔌
consumo consumption consumo	tensión voltage tension tensão	grado protección protection degree degré protection grau proteção	peso weight poids peso	embalaje packaging emballage embalagem	cable alimentación power cable câble d'alimentation cabo de alimentação
48W	230V	IP44	8kg	133x133x5cm	INC.

# Bulán



OPCIÓN DE COMPOSICIÓN  
COMPOSITION OPTION  
OPTION DE COMPOSITION  
OPÇÃO DE COMPOSIÇÃO

farola  
streetlight  
lampeadaire  
poste de luz

calle  
street  
rue  
rua

fachada  
front  
façade  
fachada

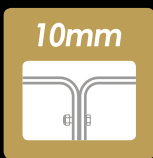

Bulán + Felices Fiestas + Bulán



A



B



C



D



E



F

código code código	contorno outline contour contorno	relleno infill remplissage enchimento
414982	A	flexi LED STRING PLUS LED
414999	B	flexi LED STRING PLUS LED
415002	C	flexi LED STRING PLUS LED
415019	D	flexi LED STRING PLUS LED
415026	E	flexi LED STRING PLUS LED
415033	F	flexi LED STRING PLUS LED

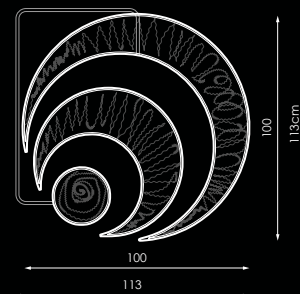

consumo consumption consumo	tensión voltage tension tensão	grado protección protection degree degré protection grau proteção	peso weight poids peso	embalaje packaging emballage embalagem	cable alimentación power cable câble d'alimentation cabo de alimentação
36W	230V	IP44	6kg	115x115x5cm	INC.

# Poinsettia

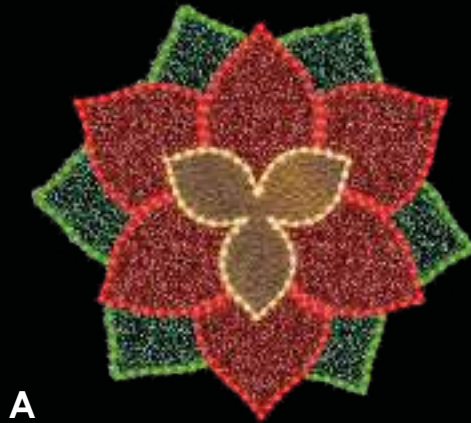

A

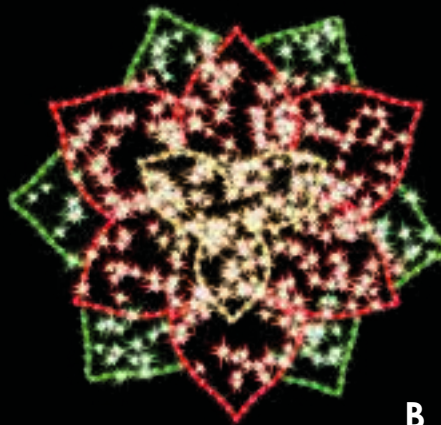

B

farola  
streetlight  
lâmpadaire  
poste de luz

calle  
street  
rue  
rua

fachada  
front  
façade  
fachada

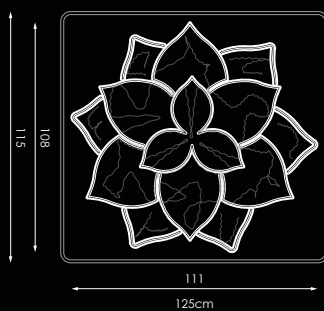
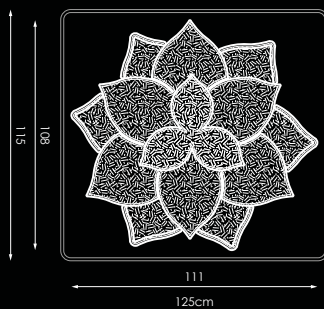
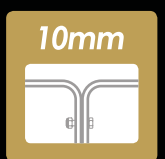

código code código	contorno outline contour contorno	relleno infill remplissage enchimento			
446075	A	flexi			
		TAPIZ			
consumo consumption consumo	tensión voltage tensão	grado protección protection degree degré protection grau proteção	peso weight poids peso	embalaje packaging emballage embalagem	cable alimentación power cable câble d'alimentation cabo de alimentação
36,5W	230V	IP44	3,5kg	128x118x5cm	INC.

código code código	contorno outline contour contorno	relleno infill remplissage enchimento			
446082	B	flexi			
		STRING PLUS			
consumo consumption consumo	tensión voltage tensão	grado protección protection degree degré protection grau proteção	peso weight poids peso	embalaje packaging emballage embalagem	cable alimentación power cable câble d'alimentation cabo de alimentação
52W	230V	IP44	5kg	128x118x5cm	INC.



farola  
streetlight  
lampeadaire  
poste de luz

calle  
street  
rue  
rua

fachada  
front  
façade  
fachada

10mm



A



B



C



D



E

código code code código		contorno outline contour contorno
441629	A	flexi
441636	B	flexi
441643	C	flexi
441650	D	flexi
441667	E	flexi

W					
consumo consumption consumo	tensión voltage tension tensão	grado protección protection degree degré protection grau proteção	peso weight poids peso	embalaje packaging emballage embalagem	cable alimentación power cable câble d'alimentation cabo de alimentação
78W	230V	IP44	8kg	135x160x5cm	INC.



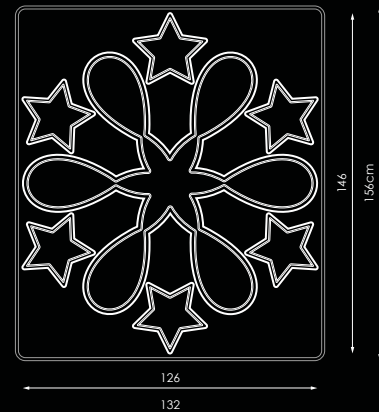

farola  
streetlight  
lampadaire  
poste de luz

calle  
street  
rue  
rua

fachada  
front  
façade  
fachada

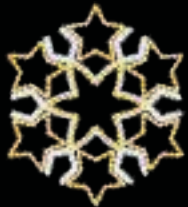
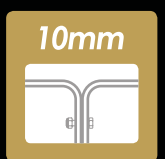

A



B

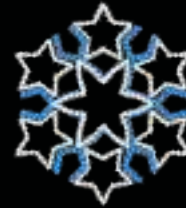

C

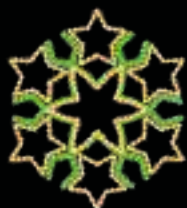

D

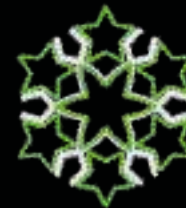

E

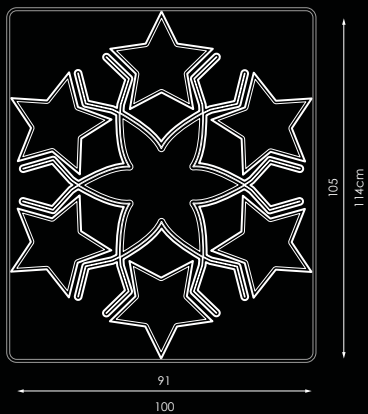

 código code code código		 contorno outline contour contorno	
442176	A	flexi	
442183	B	flexi	
442190	C	flexi	
442206	D	flexi	
442213	E	flexi	

W					
consumo consumption consumo	tensión voltage tensão	grado protección protection degree degré protection grau proteção	peso weight poids peso	embalaje packaging emballage embalagem	cable alimentación power cable câble d'alimentation cabo de alimentação
43W	230V	IP44	6kg	135x160x5cm	INC.



# Diamond Bond



farola  
streetlight  
lampeadaire  
poste de luz

calle  
street  
rue  
rua

fachada  
front  
façade  
fachada



A



B



C



D



E

 código code code código	contorno outline contour contorno	relleno infill remplissage enchimento
375863	A	flexi  STRING
375870	B	flexi  STRING
375894	C	flexi  STRING
375900	D	flexi  STRING
375887	E	flexi  STRING

consumo consumption consumo	tensión voltage tension tensão	grado protección protection degree degré protection grau proteção	peso weight poids peso	embalaje packaging emballage embalagem	cable alimentación power cable câble d'alimentation cabo de alimentação
38W	230V	IP44	6,5kg	93x113x5cm	INC.



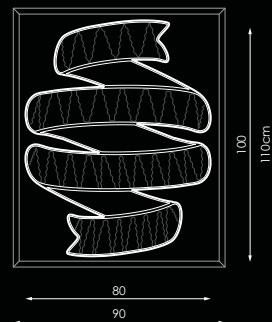

-  fachada  
front  
façade  
fachada
-  calle  
street  
rue  
rua



A



B









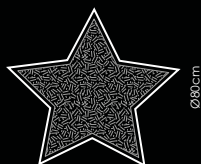



C









D



		
código code código	contorno outline contour contorno	relleno infill remplissage enchimento
192842	A	flexi  TAPIZ 
194587	B	flexi  TAPIZ 
192835	C	flexi  TAPIZ 
194563	D	flexi  TAPIZ 

  









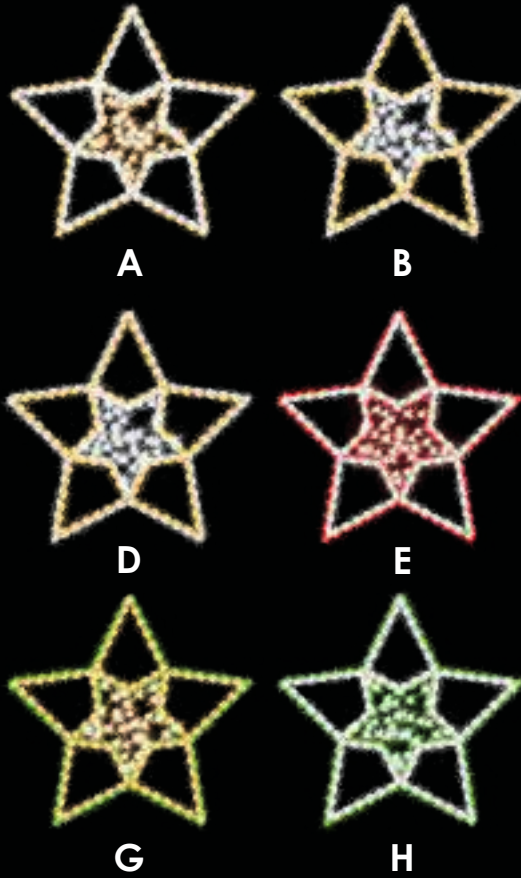

























					
consumo consumption consumo	tensión voltage tensão	grado protección protection degree grau proteçào	peso weight poids peso	embalaje packaging emballage embalagem	cable alimentación power cable câble d'alimentation cabo de alimentação
9W	230V	IP44	1,5kg	85x85x5cm	INC.









 fachada  
 front  
 façade  
 fachada

 calle  
 street  
 rue  
 rua



		
código code código	contorno outline contour contorno	relleno infill remplissage enchimento
416047	A flexi  	STRING  
416030	B flexi  	STRING  
415040	C flexi  	STRING  
415057	D flexi  	STRING  
415064	E flexi  	STRING  
415071	F flexi  	STRING  
415088	G flexi  	STRING  
415095	H flexi  	STRING  

					
consumo consumption consumo	tensión voltage tension tensão	grado protección protection degree degré protection grau proteção	peso weight poids peso	embalaje packaging emballage embalagem	cable alimentación power cable câble d'alimentation cabo de alimentação
34W	230V	IP44	3,5kg	120x120x5cm	INC.





fachada  
front  
façade  
fachada

calle  
street  
rue  
rua

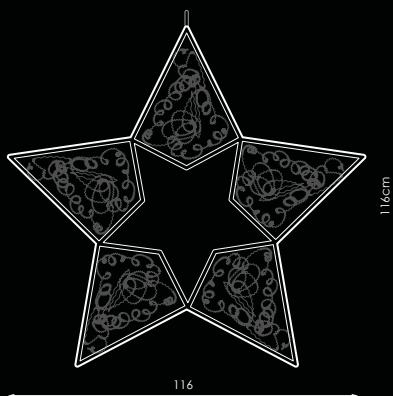
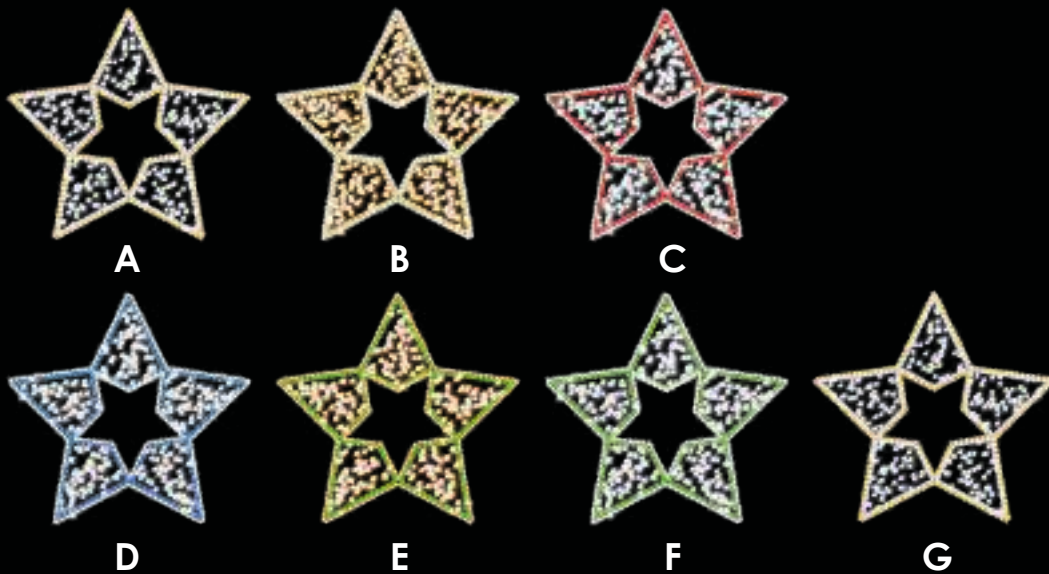

código code código	contorno outline contour contorno	relleno infill remplissage enchimento
415101	A flexi	STRING
415118	B flexi	STRING
415125	C flexi	STRING
415132	D flexi	STRING
415149	E flexi	STRING
415156	F flexi	STRING
416054	G flexi	STRING

  









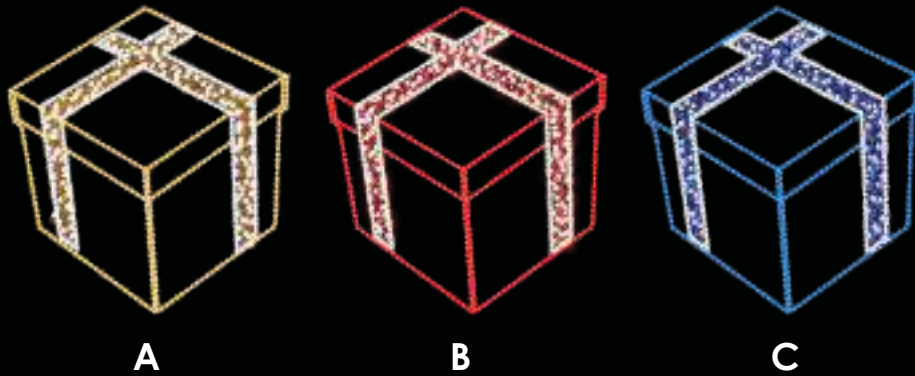











consumo consumption consumo	tensión voltage tensão	grado protección protection degree degré protection grau proteção	peso weight poids peso	embalaje packaging emballage embalagem	cable alimentación power cable câble d'alimentation cabo de alimentação
44W	230V	IP44	5kg	120x120x5cm	INC.

# Gift Box



-  fachada  
front  
façade  
fachada
-  calle  
street  
rue  
rua



					
código code code código	contorno outline contour contorno	relleno infill remplissage enchimento			
442909	A	flexi  	STRING	PLUS 	TAPIZ 
442916	B	flexi  	STRING	PLUS 	TAPIZ 
442923	C	flexi  	STRING	PLUS 	TAPIZ 
					
consumo consumption consumo	tensión voltage tension tensão	grado protección protection degree degré protection grau proteção	peso weight poids peso	embalaje packaging emballage embalagem	cable alimentación power cable câble d'alimentation cabo de alimentação
58W	230V	IP44	6kg	153x166x5cm	INC.

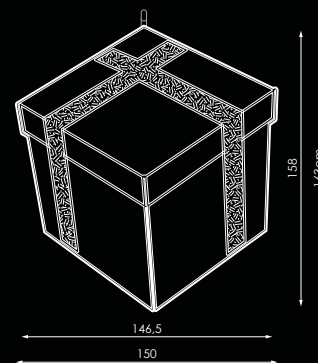



# Gift Box Loop II



fachada  
front  
façade  
fachada

calle  
street  
rue  
rua



A



B



C

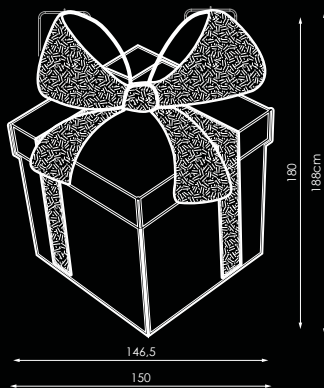

código code código	contorno outline contour contorno	relleno infill remplissage enchimento			
442930	A	flexi	STRING	PLUS	/ TAPIZ
442947	B	flexi	STRING	PLUS	/ TAPIZ
442954	C	flexi	STRING	PLUS	/ TAPIZ
consumo consumption consumo	tensión voltage tensão	grado protección protection degree degré protection grau proteção	peso weight poids peso	embalaje packaging emballage embalagem	cable alimentación power cable câble d'alimentation cabo de alimentação
97W	230V	IP44	9kg	153x190x5cm	INC.

# Gift I

# Gift II



fachada  
front  
façade  
fachada

calle  
street  
rue  
rua



fachada  
front  
façade  
fachada

calle  
street  
rue  
rua



A

B

C



D

E

F



A

B

C



D

E

F

código code código		contorno outline contour contorno	relleno infill remplissage enchimento
375702	A	flexi	STRING    / TAPIZ
210119	B	flexi	STRING    / TAPIZ
375719	C	flexi	STRING    / TAPIZ
375726	D	flexi	STRING    / TAPIZ
375696	E	flexi	STRING    / TAPIZ
375733	F	flexi	STRING    / TAPIZ

código code código		contorno outline contour contorno	relleno infill remplissage enchimento
210188	A	flexi	STRING    / TAPIZ
210164	B	flexi	STRING    / TAPIZ
210195	C	flexi	STRING    / TAPIZ
210171	D	flexi	STRING    / TAPIZ
210201	E	flexi	STRING    / TAPIZ
210157	F	flexi	STRING    / TAPIZ

W					
consumo consumption consumo	tensión voltage tension tensão	grado protección protection degree degré protection grau proteçào	peso weight poids peso	embalaje packaging emballage embalagem	cable alimentación power cable câble d'alimentation cabo de alimentação
63W	230V	IP44	8,5kg	120x120x5cm	INC.

W					
consumo consumption consumo	tensión voltage tension tensão	grado protección protection degree degré protection grau proteçào	peso weight poids peso	embalaje packaging emballage embalagem	cable alimentación power cable câble d'alimentation cabo de alimentação
50W	230V	IP44	5kg	103x123x5cm	INC.

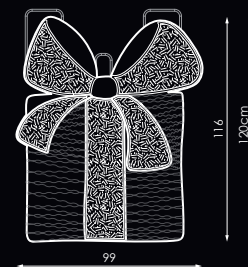

# Loop Gift I

# Loop Gift II



A

B

C



D

E

F



A

B

C



D

E

F

 código code código	 contorno outline contour contorno	 relleno infill remplissage enchimento
210225	A	flexi LED / STRING PLUS LED / TAPIZ
210249	B	flexi LED / STRING PLUS LED / TAPIZ
210256	C	flexi LED / STRING PLUS LED / TAPIZ
375764	D	flexi LED / STRING PLUS LED / TAPIZ
210218	E	flexi LED / STRING PLUS LED / TAPIZ
210263	F	flexi LED / STRING PLUS LED / TAPIZ

 código code código	 contorno outline contour contorno	 relleno infill remplissage enchimento
210348	A	flexi LED / STRING PLUS LED / TAPIZ
210317	B	flexi LED / STRING PLUS LED / TAPIZ
210294	C	flexi LED / STRING PLUS LED / TAPIZ
210331	D	flexi LED / STRING PLUS LED / TAPIZ
210287	E	flexi LED / STRING PLUS LED / TAPIZ
210324	F	flexi LED / STRING PLUS LED / TAPIZ

W					
consumo consumption consumo	tensión voltage tension tensão	grado protección protection degree degré protection grau proteção	peso weight poids peso	embalaje packaging emballage embalagem	cable alimentación power cable câble d'alimentation cabo de alimentação
42W	230V	IP44	5kg	110x123x5cm	INC.

W					
consumo consumption consumo	tensión voltage tension tensão	grado protección protection degree degré protection grau proteção	peso weight poids peso	embalaje packaging emballage embalagem	cable alimentación power cable câble d'alimentation cabo de alimentação
40W	230V	IP44	4,5kg	133x110x5cm	INC.

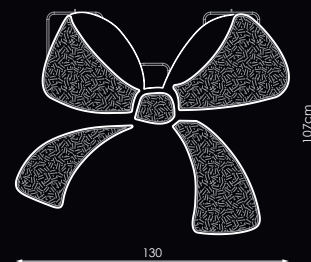
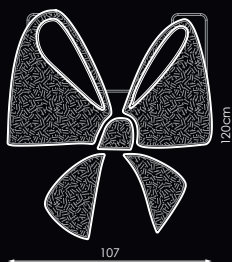









# Belén



 fachada  
 front  
 façade  
 fachada

 calle  
 street  
 rue  
 rua



					
código code code código	contorno outline contour contorno				
194181	flexi 				
					
consumo consumption consumo	tensión voltage tension tensão	grado protección protection degree degré protection grau proteção	peso weight poids peso	embalaje packaging emballage embalagem	cable alimentación power cable câble d'alimentation cabo de alimentação
90W	230V	IP44	9kg	163x133x5cm	INC.



# Reyes Magos con Camellos



fachada  
front  
façade  
fachada

calle  
street  
rue  
rua

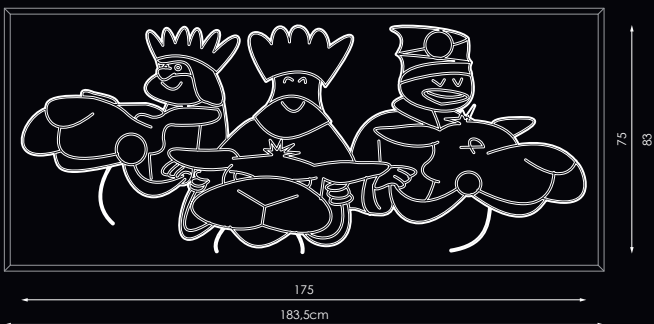

código code código		contorno outline contour contorno			
194198		flexi			
<b>W</b> consumo consumption consumo	 tensión voltage tensão	 grado protección protection degree degré protection grau proteção	 peso weight poids peso	 embalaje packaging emballage embalagem	 cable alimentación power cable câble d'alimentation cabo de alimentação
96W	230V	IP44	6kg	185x85x5cm	INC.



# Ball Star



fachada  
front  
façade  
fachada



Hospital Sant  
Joan de Deu  
(Barcelona)

código code código	contorno outline contour contorno	relleno infill remplissage enchimento	dimensiones dimensions dimensões
210393	flexi	STRING PLUS	Ø80cm
210416	flexi	STRING PLUS	Ø80cm
210409	flexi	STRING PLUS	Ø80cm

consumo consumption consumo	tensión voltage tension tensão	grado protección protection degree degré protection grau proteçào	peso weight poids peso	embalaje packaging emballage embalagem	cable alimentación power cable câble d'alimentation cabo de alimentação
19W	230V	IP44	3kg	83x83x5cm	INC.

código code código	contorno outline contour contorno	relleno infill remplissage enchimento	dimensiones dimensions dimensões
210423	flexi	STRING PLUS	Ø150cm
210454	flexi	STRING PLUS	Ø150cm
210447	flexi	STRING PLUS	Ø150cm

consumo consumption consumo	tensión voltage tension tensão	grado protección protection degree degré protection grau proteçào	peso weight poids peso	embalaje packaging emballage embalagem	cable alimentación power cable câble d'alimentation cabo de alimentação
45W	230V	IP44	4kg	153x153x5cm	INC.

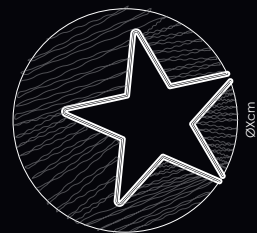

# Blossom Star

# Star Flake

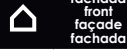

fachada  
front  
façade  
fachada

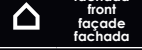

fachada  
front  
façade  
fachada

 código code code código	 contorno outline contour contorno	 dimensiones dimensions dimensions dimensões
193825	flexi	Ø80cm
193818	flexi	Ø80cm
193832	flexi	Ø80cm

W					
consumo consumption consumo	tensión voltage tension tensão	grado protección protection degree degré protection grau proteção	peso weight poids peso	embalaje packaging emballage embalagem	cable alimentación power cable câble d'alimentation cabo de alimentação
24W	230V	IP44	2,5kg	83x83x5cm	INC.

 código code code código	 contorno outline contour contorno	 dimensiones dimensions dimensions dimensões
193856	flexi	Ø120cm
193849	flexi	Ø120cm
193863	flexi	Ø120cm

W					
consumo consumption consumo	tensión voltage tension tensão	grado protección protection degree degré protection grau proteção	peso weight poids peso	embalaje packaging emballage embalagem	cable alimentación power cable câble d'alimentation cabo de alimentação
41W	230V	IP44	4kg	123x123x5cm	INC.

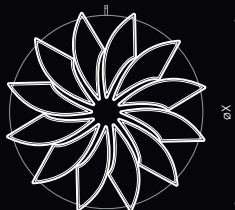

 código code code código	 contorno outline contour contorno	 dimensiones dimensions dimensions dimensões
194037	flexi	Ø80cm
194013	flexi	Ø80cm
194044	flexi	Ø80cm

W					
consumo consumption consumo	tensión voltage tension tensão	grado protección protection degree degré protection grau proteção	peso weight poids peso	embalaje packaging emballage embalagem	cable alimentación power cable câble d'alimentation cabo de alimentação
33W	230V	IP44	2,5kg	83x83x5cm	INC.

 código code code código	 contorno outline contour contorno	 dimensiones dimensions dimensions dimensões
194068	flexi	Ø120cm
194051	flexi	Ø120cm
194075	flexi	Ø120cm

W					
consumo consumption consumo	tensión voltage tension tensão	grado protección protection degree degré protection grau proteção	peso weight poids peso	embalaje packaging emballage embalagem	cable alimentación power cable câble d'alimentation cabo de alimentação
51W	230V	IP44	4,5kg	123x123x5cm	INC.



# Spiky Star



fachada  
front  
façade  
fachada



fachada  
front  
façade  
fachada

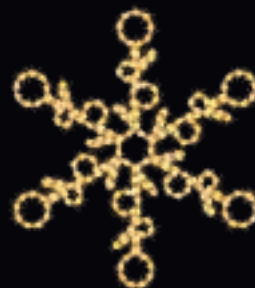

código code código	contorno outline contour contorno	dimensiones dimensions dimensions dimensões
194099	flexi	Ø80cm
194082	flexi	Ø80cm
194105	flexi	Ø80cm

consumo consumption consommation consumo	tensión voltage tension tensão	grado protección protection degree degré protection grau proteção	peso weight poids peso	embalaje packaging emballage embalagem	cable alimentación power cable câble d'alimentation cabo de alimentação
12W	230V	IP44	1,5kg	83x83x5cm	INC.

código code código	contorno outline contour contorno	dimensiones dimensions dimensions dimensões
194129	flexi	Ø120cm
194112	flexi	Ø120cm
194136	flexi	Ø120cm

consumo consumption consommation consumo	tensión voltage tension tensão	grado protección protection degree degré protection grau proteção	peso weight poids peso	embalaje packaging emballage embalagem	cable alimentación power cable câble d'alimentation cabo de alimentação
15W	230V	IP44	2kg	123x123x5cm	INC.

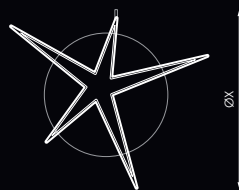

código code código	contorno outline contour contorno	dimensiones dimensions dimensions dimensões
149648	flexi	Ø80cm
149631	flexi	Ø80cm
149655	flexi	Ø80cm

consumo consumption consommation consumo	tensión voltage tension tensão	grado protección protection degree degré protection grau proteção	peso weight poids peso	embalaje packaging emballage embalagem	cable alimentación power cable câble d'alimentation cabo de alimentação
26W	230V	IP44	2kg	83x83x5cm	INC.

código code código	contorno outline contour contorno	dimensiones dimensions dimensions dimensões
149679	flexi	Ø150cm
149662	flexi	Ø150cm
149686	flexi	Ø150cm

consumo consumption consommation consumo	tensión voltage tension tensão	grado protección protection degree degré protection grau proteção	peso weight poids peso	embalaje packaging emballage embalagem	cable alimentación power cable câble d'alimentation cabo de alimentação
46W	230V	IP44	4kg	153x153x5cm	INC.

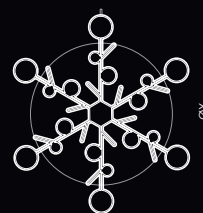

# Snow Flower



fachada  
front  
façade  
fachada

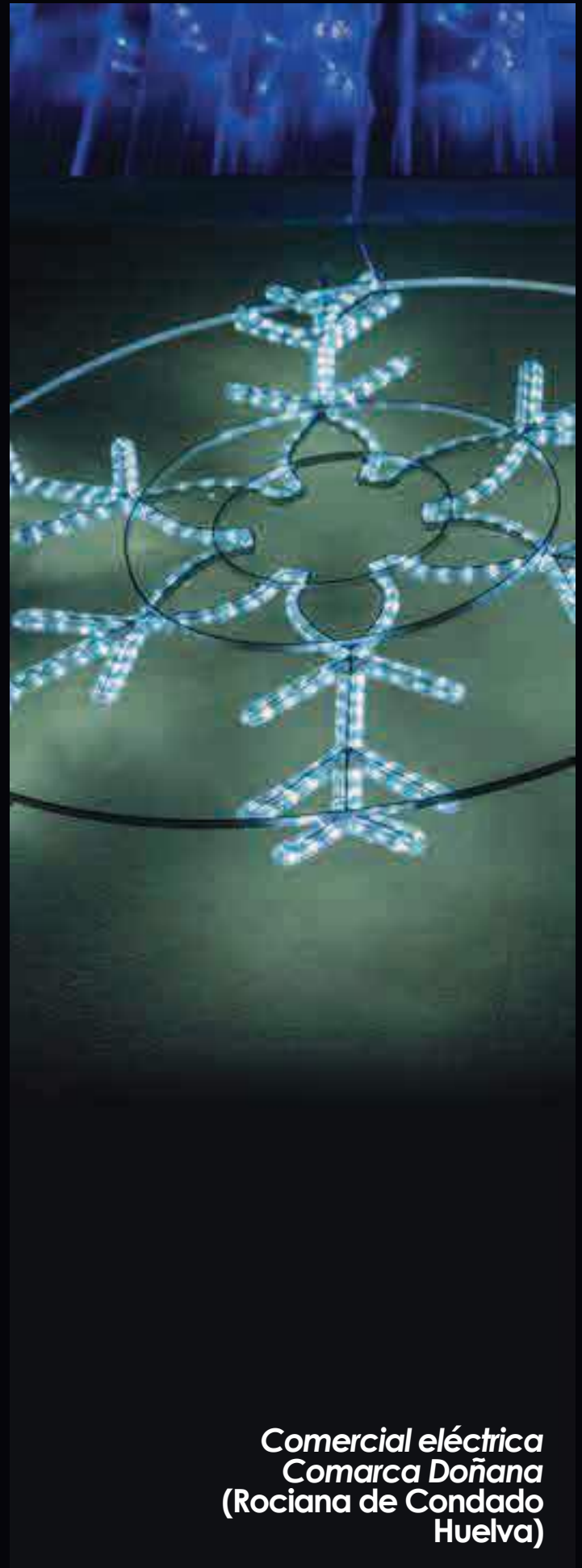

código code código	contorno outline contour contorno	dimensiones dimensions dimensions dimensões
149808	flexi	Ø120cm
149792	flexi	Ø120cm
149815	flexi	Ø120cm

consumo consumption consummation consumo	tensión voltage tension tensão	grado protección protection degree degré protection grau proteção	peso weight poids peso	embalaje packaging emballage embalagem	cable alimentación power cable câble d'alimentation cabo de alimentação
37W	230V	IP44	3kg	123x123x5cm	INC.

código code código	contorno outline contour contorno	dimensiones dimensions dimensions dimensões
149839	flexi	Ø150cm
149822	flexi	Ø150cm
149846	flexi	Ø150cm

consumo consumption consummation consumo	tensión voltage tension tensão	grado protección protection degree degré protection grau proteção	peso weight poids peso	embalaje packaging emballage embalagem	cable alimentación power cable câble d'alimentation cabo de alimentação
47W	230V	IP44	4kg	153x153x5cm	INC.



Comercial eléctrica  
Comarca Doñana  
(Rociana de Condado  
Huelva)

# Cometa II



fachada  
front  
façade  
fachada

25mm



A

B

 código code code código	 contorno outline contour contorno	 dimensiones (X-Y) dimensions (X-Y) dimensions (X-Y) dimensões (X-Y)	 dimensiones (A-B) dimensions (A-B) dimensions (A-B) dimensões (A-B)
194167	A	flexi	100x42cm
954341	B	flexi	100x42cm

 consumo consumption consumation consumo	 tensión voltage tension tensão	 grado protección protection degree degré protection grau proteção	 peso weight poids peso	 embalaje packaging emballage embalagem	 cable alimentación power cable câble d'alimentation cabo de alimentação
21W	230V	IP44	2kg	110x50x5cm	INC.

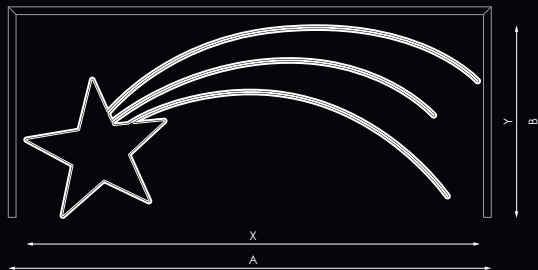

 código code code código	 contorno outline contour contorno	 dimensiones (X-Y) dimensions (X-Y) dimensions (X-Y) dimensões (X-Y)	 dimensiones (A-B) dimensions (A-B) dimensions (A-B) dimensões (A-B)
194143	A	flexi	150x63cm
954334	B	flexi	150x63cm

 consumo consumption consumation consumo	 tensión voltage tension tensão	 grado protección protection degree degré protection grau proteção	 peso weight poids peso	 embalaje packaging emballage embalagem	 cable alimentación power cable câble d'alimentation cabo de alimentação
30W	230V	IP44	3,5kg	159x71x5cm	INC.

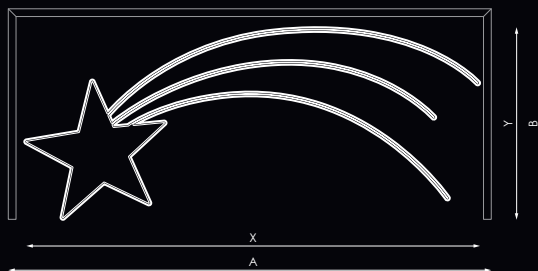

 código code code código	 contorno outline contour contorno	 dimensiones (X-Y) dimensions (X-Y) dimensions (X-Y) dimensões (X-Y)	 dimensiones (A-B) dimensions (A-B) dimensions (A-B) dimensões (A-B)
194174	A	flexi	300x126cm
954358	B	flexi	300x126cm

 consumo consumption consumation consumo	 tensión voltage tension tensão	 grado protección protection degree degré protection grau proteção	 peso weight poids peso	 embalaje packaging emballage embalagem	 cable alimentación power cable câble d'alimentation cabo de alimentação
63W	230V	IP44	9kg	311x133x5cm	INC.



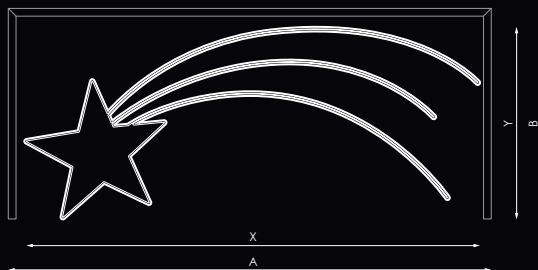



Hotel Camino  
(Granada)

# Campana Mini

# Candela Mini



motivo mini  
mini motive  
mini motif  
motivo mini

motivo mini  
mini motive  
mini motif  
motivo mini



código code code código	contorno outline contour contorno				
<b>442114</b>	<b>flexi LED</b>				
<b>W</b>					
consumo consumption consumo	tensión voltage tension tensão	grado protección protection degree degré protection grau proteção	peso weight poids peso	embalaje packaging emballage embalagem	cable alimentación power cable câble d'alimentation cabo de alimentação
5,6W	230V	IP44	1kg	45x60x5cm	INC.

código code code código	contorno outline contour contorno				
<b>442107</b>	<b>flexi LED</b>				
<b>W</b>					
consumo consumption consumo	tensión voltage tension tensão	grado protección protection degree degré protection grau proteção	peso weight poids peso	embalaje packaging emballage embalagem	cable alimentación power cable câble d'alimentation cabo de alimentação
5,6W	230V	IP44	1kg	45x60x5cm	INC.

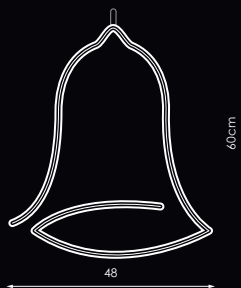

# Trompeta Mini

# Arpa Mini



motivo mini  
mini motive  
mini motif  
motivo mini



motivo mini  
mini motive  
mini motif  
motivo mini



código code code código		contorno outline contour contorno			
442138		flexi			
<b>W</b>					
consumo consumption consumo	tensión voltage tension tensão	grado protección protection degree degré protection grau proteção	peso weight poids peso	embalaje packaging emballage embalagem	cable alimentación power cable câble d'alimentation cabo de alimentação
5,6W	230V	IP44	1kg	45x60x5cm	INC.

código code code código		contorno outline contour contorno			
442121		flexi			
<b>W</b>					
consumo consumption consumo	tensión voltage tension tensão	grado protección protection degree degré protection grau proteção	peso weight poids peso	embalaje packaging emballage embalagem	cable alimentación power cable câble d'alimentation cabo de alimentação
5,6W	230V	IP44	1kg	45x60x5cm	INC.

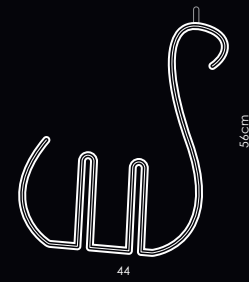
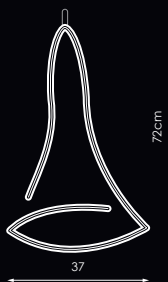

# Star Mini Double



motivo mini  
mini motive  
mini motif  
motivo mini



código code código	contorno outline contour contorno	dimensiones dimensions dimensions dimensões
412742	A flexi	Ø30cm
412759	B flexi	Ø30cm
412766	C flexi	Ø30cm
412773	D flexi	Ø30cm
412780	E flexi	Ø30cm
412797	F flexi	Ø30cm

código code código	contorno outline contour contorno	dimensiones dimensions dimensions dimensões
412803	A flexi	Ø60cm
412810	B flexi	Ø60cm
412827	C flexi	Ø60cm
412834	D flexi	Ø60cm
412841	E flexi	Ø60cm
412858	F flexi	Ø60cm

consumo consumption consumo	tensión voltage tension tensão	grado protección protection degree degré protection grau proteção	peso weight poids peso	embalaje packaging emballage embalagem	cable alimentación power cable câble d'alimentation cabo de alimentação
5,9W	230V	IP44	1kg	35x35x5cm	INC.

consumo consumption consumo	tensión voltage tension tensão	grado protección protection degree degré protection grau proteção	peso weight poids peso	embalaje packaging emballage embalagem	cable alimentación power cable câble d'alimentation cabo de alimentação
11,2W	230V	IP44	1,5kg	65x65x5cm	INC.



# Double Star



motivo mini  
mini motive  
mini motif  
motivo mini



código code code código	contorno outline contour contorno	relleno infill remplissage enchimento
412865	flexi	flexi
412872	flexi	flexi
412889	flexi	flexi
412896	flexi	flexi

W					
consumo consumption consumo	tensión voltage tension tensão	grado protección protection degree degré protection grau proteção	peso weight poids peso	embalaje packaging emballage embalagem	cable alimentación power cable câble d'alimentation cabo de alimentação
16,5W	230V	IP44	2kg	60x75x5cm	INC.

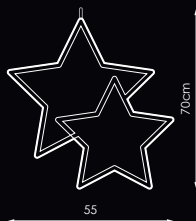

# Star Mini



motivo mini  
mini motive  
mini motif  
motivo mini



código code code código	contorno outline contour contorno	dimensiones dimensions dimensions dimensões	W consumo consumption consumo
194341	flexi	Ø40cm	4,5W
194327	flexi	Ø40cm	4,5W
194358	flexi	Ø40cm	4,5W
194334	flexi	Ø40cm	4,5W
194365	flexi	Ø40cm	4,5W
194396	flexi	Ø50cm	6W
194372	flexi	Ø50cm	6W
194402	flexi	Ø50cm	6W
194389	flexi	Ø50cm	6W
194419	flexi	Ø50cm	6W

tensión voltage tension tensão	grado protección protection degree degré protection grau proteção	peso weight poids peso	embalaje packaging emballage embalagem	cable alimentación power cable câble d'alimentation cabo de alimentação
230V	IP44	1kg	53x53x5cm	INC.

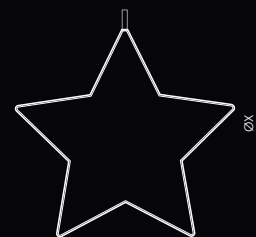



# Star 8 puntas Doble

# Star 8 puntas pmma



motivo mini  
mini motive  
mini motif  
motivo mini

motivo mini  
mini motive  
mini motif  
motivo mini



código code code código	contorno outline contour contorno				
<b>442664</b>	<b>flexi</b>				
<b>W</b>					
consumo consumption consumo	tensión voltage tension tensão	grado protección protection degree degré protection grau proteção	peso weight poids peso	embalaje packaging emballage embalagem	cable alimentación power cable câble d'alimentation cabo de alimentação
11W	230V	IP44	2kg	76x98x3,5cm	INC.

código code code código	contorno outline contour contorno	relleno infill remplissage enchimento			
<b>442633</b>	<b>flexi</b>	PMMA			
<b>442626</b>	<b>flexi</b>	PMMA			
<b>W</b>					
consumo consumption consumo	tensión voltage tension tensão	grado protección protection degree degré protection grau proteção	peso weight poids peso	embalaje packaging emballage embalagem	cable alimentación power cable câble d'alimentation cabo de alimentação
12W	230V	IP44	2kg	44x54x3,5cm	INC.

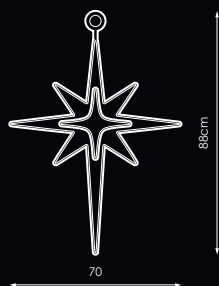

# Star Mini pmma

# Ball Mini pmma



motivo mini  
mini motive  
mini motif  
motivo mini

motivo mini  
mini motive  
mini motif  
motivo mini



código code code código	contorno outline contour contorno	relleno infill remplissage enchimento

442657

flexi

PMMA

442640

flexi

PMMA

consumo consumption consumo	tensión voltage tensão	grado protección protection degree degré protection grau proteção	peso weight poids peso	embalaje packaging emballage embalagem	cable alimentación power cable câble d'alimentation cabo de alimentação
6W	230V	IP44	2kg	34x32x3,5cm	INC.



código code code código	contorno outline contour contorno	relleno infill remplissage enchimento

442619

flexi

PMMA

442602

flexi

PMMA

consumo consumption consumo	tensión voltage tensão	grado protección protection degree degré protection grau proteção	peso weight poids peso	embalaje packaging emballage embalagem	cable alimentación power cable câble d'alimentation cabo de alimentação
6W	230V	IP44	2kg	34x40x3,5cm	INC.



# Ball Mini



motivo mini  
mini motive  
mini motif  
motivo mini



A



B



C



D



E

código code código	contorno outline contour contorno	dimensiones dimensions dimensions dimensões
194228	A flexi	Ø40cm
194204	B flexi	Ø40cm
194235	C flexi	Ø40cm
194211	D flexi	Ø40cm
194242	E flexi	Ø40cm

código code código	contorno outline contour contorno	dimensiones dimensions dimensions dimensões
194273	A flexi	Ø50cm
194259	B flexi	Ø50cm
194297	C flexi	Ø50cm
194266	D flexi	Ø50cm
194303	E flexi	Ø50cm

consumo consumption consumo	tensión voltage tension tensão	grado protección protection degree degré protection grau proteção	peso weight poids peso	embalaje packaging emballage embalagem	cable alimentación power cable câble d'alimentation cabo de alimentação
13W	230V	IP44	1kg	43x43x5cm	INC.

consumo consumption consumo	tensión voltage tension tensão	grado protección protection degree degré protection grau proteção	peso weight poids peso	embalaje packaging emballage embalagem	cable alimentación power cable câble d'alimentation cabo de alimentação
16W	230V	IP44	1kg	53x53x5cm	INC.

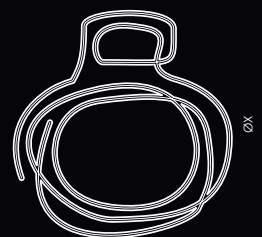
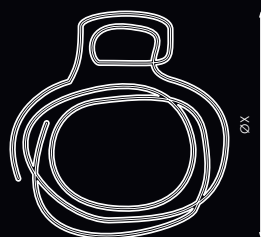

# Sphere Mini 2D

# Ring



motivo mini  
mini motive  
mini motif  
motivo mini



motivo mini  
mini motive  
mini motif  
motivo mini

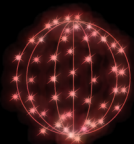

A

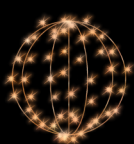

B



C



D



E



A



B



C



D



E

código code código		contorno outline contour contorno	
416078	-	STRING PLUS	
416061	-	STRING PLUS	
415552	A	STRING PLUS	
415521	B	STRING PLUS	
415545	C	STRING PLUS	
415514	D	STRING PLUS	
415538	E	STRING PLUS	

código code código		contorno outline contour contorno	
415842	A	flexi	
415859	B	flexi	
415866	C	flexi	
415873	D	flexi	
415880	E	flexi	

consumo consumption consumo	tensión voltage tensão	grado protección protection degree degré protection grau proteção	peso weight poids peso	embalaje packaging emballage embalagem	cable alimentación power cable câble d'alimentation cabo de alimentação
3W	230V	IP44	1kg	50x50x5cm	INC.

consumo consumption consumo	tensión voltage tensão	grado protección protection degree degré protection grau proteção	peso weight poids peso	embalaje packaging emballage embalagem	cable alimentación power cable câble d'alimentation cabo de alimentação
18W	230V	IP44	2kg	65x67x5cm	INC.

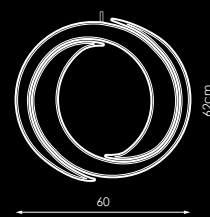
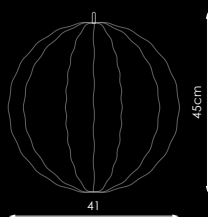







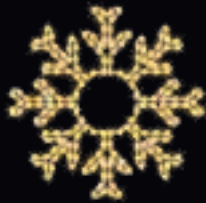





# Mini Snow





 motivo mini  
 mini motive  
 mini motif  
 motivo mini

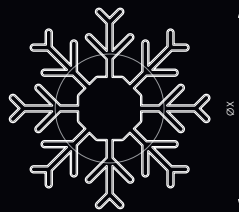

		
código code código	contorno outline contour contorno	dimensiones dimensions dimensiones
194457	flexi 	Ø50cm
194426	flexi 	Ø50cm
194433	flexi 	Ø50cm

					
consumo consumption consumo	tensión voltage tension tensão	grado protección protection degree degré protection grau proteção	peso weight poids peso	embalaje packaging emballage embalagem	cable alimentación power cable câble d'alimentation cabo de alimentação
15W	230V	IP44	2kg	55x55x3cm	INC.





# Star Flake Mini



motivo mini  
mini motive  
mini motif  
motivo mini



L'Alcudia  
(Valencia)

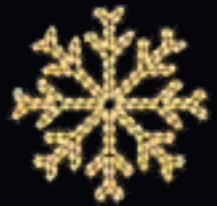

código code código	contorno outline contour contorno	dimensiones dimensions dimensões
195164	flexi	Ø50cm
195171	flexi	Ø50cm
195188	flexi	Ø50cm

consumo consumption consumo	tensión voltage tensão	grado protección protection degree degré protection grau proteção	peso weight poids peso	embalaje packaging embalagem	cable alimentación power cable câble d'alimentation cabo de alimentação
15W	230V	IP44	2kg	55x55x3cm	INC.

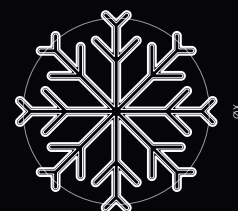

Saca

Punta a la  
Creatividad





# Christmas Carol

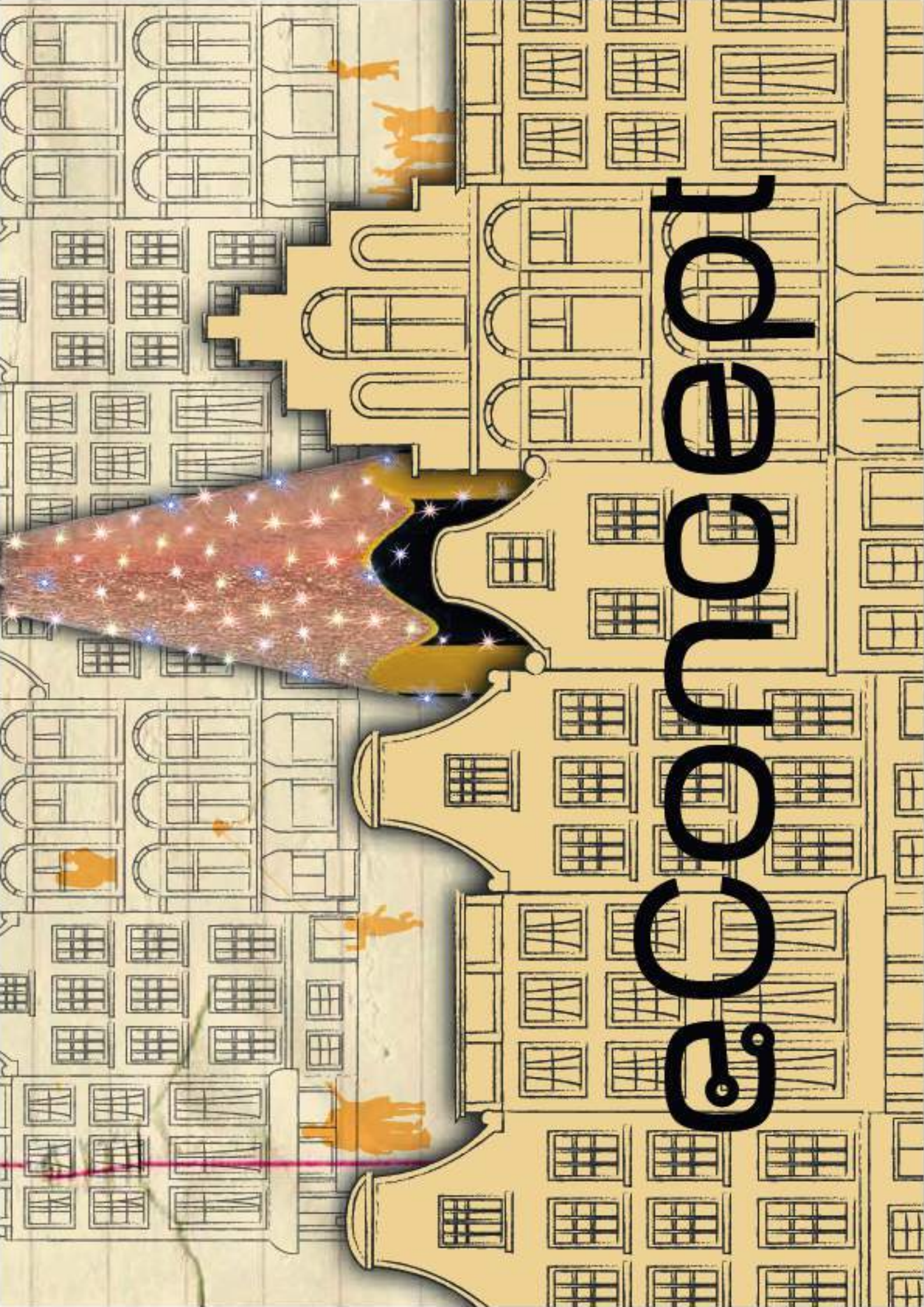



# Cone String



3D

motivo 3D  
3D motive  
3D motif  
motivo 3D



A

B

C

D

E

Ø50x150cm



código  
code  
código



contorno  
outline  
contour  
contorno

444804

A

STRING PLUS



444811

B

STRING PLUS



444828

C

STRING PLUS



444835

D

STRING PLUS



444842

E

STRING PLUS



Ø75x200cm



código  
code  
código



contorno  
outline  
contour  
contorno

444859

A

STRING PLUS



444866

B

STRING PLUS



444873

C

STRING PLUS



444880

D

STRING PLUS



444897

E

STRING PLUS



W



consumo  
consumption  
consumo

18W



tensión  
voltage  
tension  
tensão

230V



grado protección  
protection degree  
degré protection  
grau proteção

IP44



peso  
weight  
poids  
peso

4kg



embalaje  
packaging  
emballage  
embalagem

155x52x52cm



cable alimentación  
power cable  
câble d'alimentation  
cabo de alimentação

INC.

W



consumo  
consumption  
consumo

24W



tensión  
voltage  
tension  
tensão

230V



grado protección  
protection degree  
degré protection  
grau proteção

IP44



peso  
weight  
poids  
peso

5,3kg



embalaje  
packaging  
emballage  
embalagem

205x78x78cm



cable alimentación  
power cable  
câble d'alimentation  
cabo de alimentação

INC.

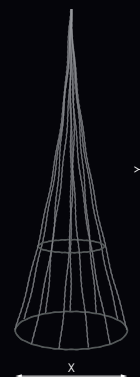

# Cone String



Ø100x250cm

 código code código		 contorno outline contour contorno	
416085	A	STRING PLUS	
444903	B	STRING PLUS	
444910	C	STRING PLUS	
444934	D	STRING PLUS	
444941	E	STRING PLUS	

W					
consumo consumption consumo	tensión voltage tensão	grado protección protection degree degré protection grau proteção	peso weight poids peso	embalaje packaging emballage embalagem	cable alimentación power cable câble d'alimentation cabo de alimentação
36W	230V	IP44	8kg	1- 155x52x52cm 2- 105x105x105cm	INC.

Ø200x450cm

 código code código		 contorno outline contour contorno	
545709	A	STRING PLUS	
545716	B	STRING PLUS	
545723	C	STRING PLUS	
545730	D	STRING PLUS	
545747	E	STRING PLUS	

W					
consumo consumption consumo	tensión voltage tensão	grado protección protection degree degré protection grau proteção	peso weight poids peso	embalaje packaging emballage embalagem	cable alimentación power cable câble d'alimentation cabo de alimentação
57W	230V	IP44	14kg	1- 155x52x52cm 2- 205x205x205cm	INC.



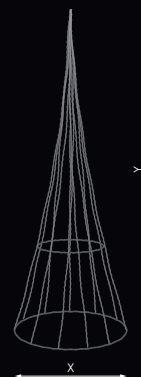
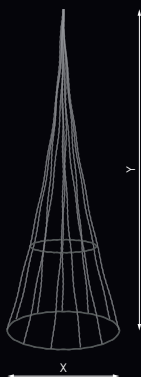

# Cone Loop



3D motivo 3D  
3D motive 3D motif  
3D motivo 3D

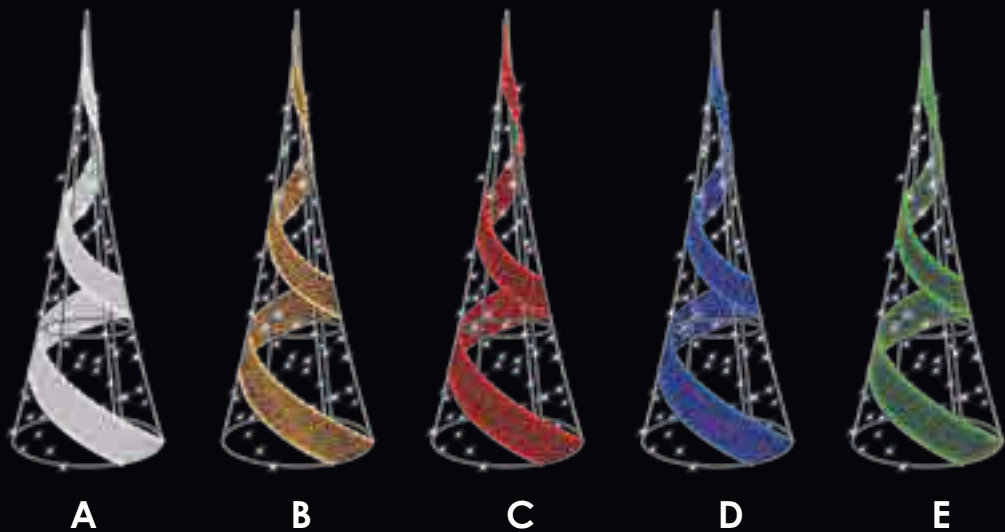

Ø50x150cm					
 código code código	 contorno outline contour contorno	 flexi LED / STRING PLUS LED		 relleno infill remplissage enchimento	
444651	A	flexi LED / STRING PLUS LED		TAPIZ	
444668	B	flexi LED / STRING PLUS LED		TAPIZ	
444675	C	flexi LED / STRING PLUS LED		TAPIZ	
444682	D	flexi LED / STRING PLUS LED		TAPIZ	
444699	E	flexi LED / STRING PLUS LED		TAPIZ	
W					
consumo consumption consumo	tensión voltage tension tensão	grado protección protection degree degré protection grau proteçào	peso weight poids peso	embalaje packaging emballage embalagem	cable alimentación power cable câble d'alimentation cabo de alimentação
21W	230V	IP44	4kg	155x52x52cm	INC.

Ø75x200cm					
 código code código	 contorno outline contour contorno	 flexi LED / STRING PLUS LED		 relleno infill remplissage enchimento	
444705	A	flexi LED / STRING PLUS LED		TAPIZ	
444712	B	flexi LED / STRING PLUS LED		TAPIZ	
444729	C	flexi LED / STRING PLUS LED		TAPIZ	
444736	D	flexi LED / STRING PLUS LED		TAPIZ	
444743	E	flexi LED / STRING PLUS LED		TAPIZ	
W					
consumo consumption consumo	tensión voltage tension tensão	grado protección protection degree degré protection grau proteçào	peso weight poids peso	embalaje packaging emballage embalagem	cable alimentación power cable câble d'alimentation cabo de alimentação
51W	230V	IP44	8kg	205x78x78cm	INC.

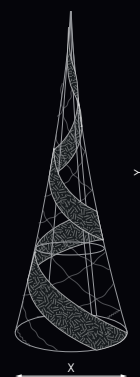

# Cone Loop



Ø100x250cm

código code código	contorno outline contour contorno	relleno infill remplissage enchimento
444750	A flexi  / STRING	TAPIZ
444767	B flexi  / STRING	TAPIZ
444774	C flexi  / STRING	TAPIZ
444781	D flexi  / STRING	TAPIZ
444798	E flexi  / STRING	TAPIZ

consumo consumption consumo	tensión voltage tension tensão	grado protección protection degree degré protection grau proteção	peso weight poids peso	embalaje packaging emballage embalagem	cable alimentación power cable câble d'alimentation cabo de alimentação

57W 230V IP44 10kg 1- 155x52x52cm  
2- 105x105x105cm INC.



Ø200x450cm

código code código	contorno outline contour contorno	relleno infill remplissage enchimento
545655	A flexi  / STRING	TAPIZ
545662	B flexi  / STRING	TAPIZ
545679	C flexi  / STRING	TAPIZ
545686	D flexi  / STRING	TAPIZ
545693	E flexi  / STRING	TAPIZ

consumo consumption consumo	tensión voltage tension tensão	grado protección protection degree degré protection grau proteção	peso weight poids peso	embalaje packaging emballage embalagem	cable alimentación power cable câble d'alimentation cabo de alimentação

92W 230V IP44 18kg 1- 155x52x52cm  
2- 205x205x205cm INC.



# Branches Cone



3D  
motivo 3D  
3D motive  
3D motif  
motivo 3D



Ø80x250cm

 código code code código	 relleno infill remplissage enchimento
149952	flexi  / STRING   / TAPIZ
149976	flexi  / STRING   / TAPIZ
149990	flexi  / STRING   / TAPIZ
149938	flexi  / STRING   / TAPIZ

 consumo consumption consumo	 tensión voltage tensão	 grado protección protection degree degré protection grau proteção	 cable alimentación power cable câble d'alimentation cabo de alimentação
142W	230V	IP44	INC.

Ø150x450cm

 código code code código	 relleno infill remplissage enchimento
149969	flexi  / STRING   / TAPIZ
149983	flexi  / STRING   / TAPIZ
150002	flexi  / STRING   / TAPIZ
149945	flexi  / STRING   / TAPIZ

 consumo consumption consumo	 tensión voltage tensão	 grado protección protection degree degré protection grau proteção	 cable alimentación power cable câble d'alimentation cabo de alimentação
228W	230V	IP44	INC.

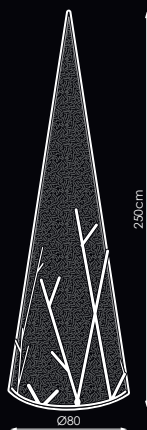

# Spiral Cone



3D motivo 3D motif

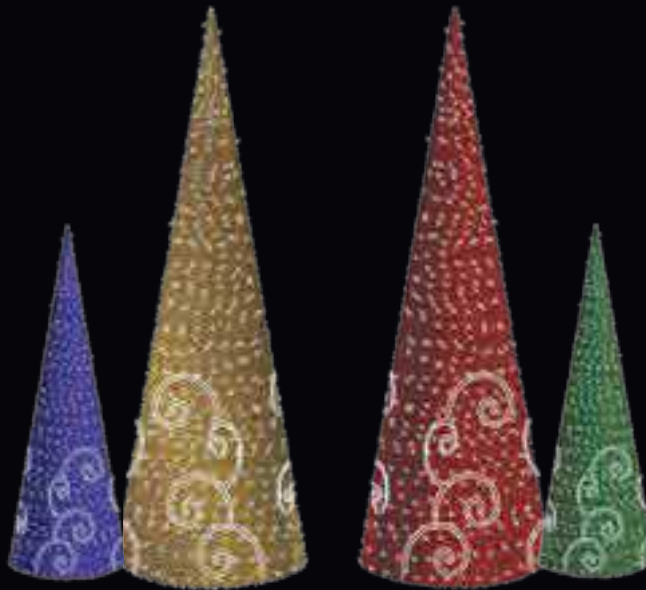

## Ø80x250cm

código code código	relleno infill remplissage enchimento		
150033	flexi LED / STRING PLUS LED / TAPIZ		
150057	flexi LED / STRING PLUS LED / TAPIZ		
150071	flexi LED / STRING PLUS LED / TAPIZ		
150019	flexi LED / STRING PLUS LED / TAPIZ		

W			
consumo consumption consumo	tensión voltage tensão	grado protección protection degree degré protection grau proteção	cable alimentación power cable câble d'alimentation cabo de alimentação
142W	230V	IP44	INC.

## Ø150x450cm

código code código	relleno infill remplissage enchimento		
150040	flexi LED / STRING PLUS LED / TAPIZ		
150064	flexi LED / STRING PLUS LED / TAPIZ		
150088	flexi LED / STRING PLUS LED / TAPIZ		
150026	flexi LED / STRING PLUS LED / TAPIZ		

W			
consumo consumption consumo	tensión voltage tensão	grado protección protection degree degré protection grau proteção	cable alimentación power cable câble d'alimentation cabo de alimentação
228W	230V	IP44	INC.

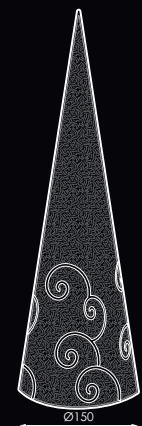
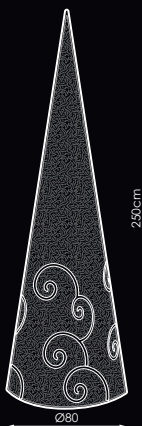

# Palmera 3D String



3D motivo 3D  
3D motive 3D  
3D motif 3D  
motivo 3D

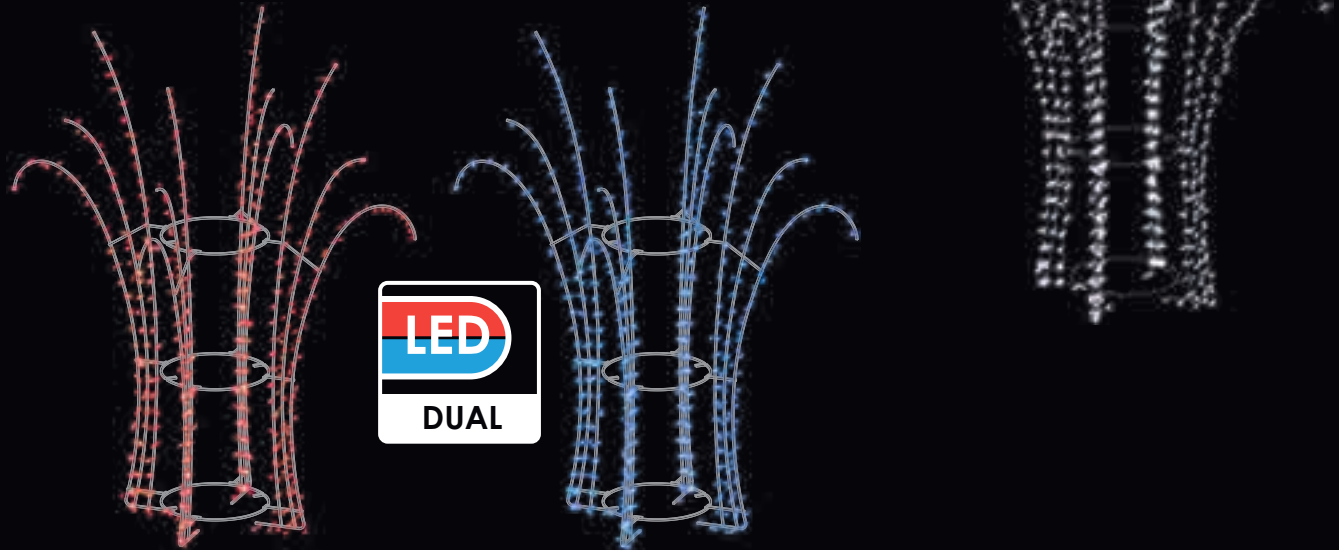

		<b>W</b>
código code code código	contorno outline contour contorno	consumo consumption consumation consumo
386517	STRING <b>PLUS</b>	50W
386500	STRING <b>PLUS</b>	50W
386579	STRING <b>PLUS</b>	50W
386562	STRING <b>PLUS</b>	50W
386524	STRING <b>PLUS</b>	115W
386531	STRING <b>PLUS</b>	112W
386555	STRING <b>PLUS</b>	136W
386548	STRING <b>PLUS</b>	80W

tensión voltage tension tensão	grado protección protection degree degré protection grau proteção	peso weight poids peso	embalaje packaging emballage embalagem	cable alimentación power cable câble d'alimentation cabo de alimentação
230V	IP44	15,5kg	138x305x5cm	INC.

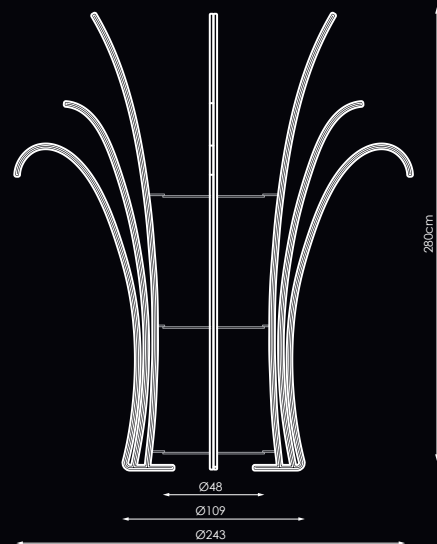

## INFORMACIÓN/INFORMATION/INFORMATION/INFORMAÇÃO

**N** Ideal para paseos de palmeras y árboles. **E** Ideal for streets of palms and trees. **F** Idéal pour les rues de palmiers et d'arbres. **P** Ideal para ruas de palmeiras e árvores.



# Palmera 3D Flexilight



3D motivo 3D  
3D motive 3D motif  
3D motivo 3D

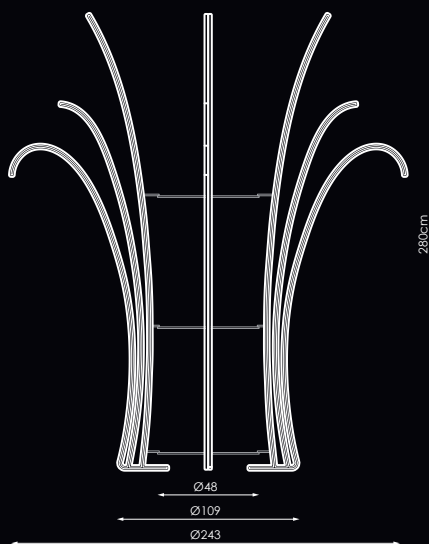
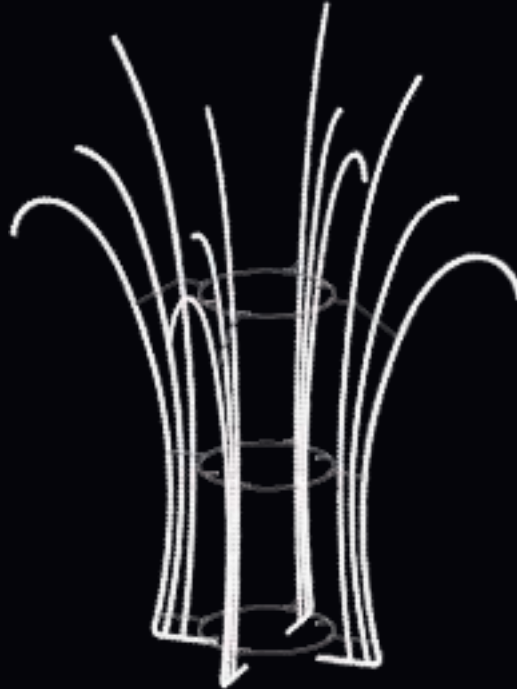

código code code código	contorno outline contour contorno	consumo consumption consumption consumo		
386586	flexi METEOR	64W		
386609	flexi	185W		
386593	flexi	185W		
tensión voltage tension tensão	grado protección protection degree degré protection grau proteção	peso weight poids peso	embalaje packaging emballage embalagem	cable alimentación power cable câble d'alimentation cabo de alimentação
230V	IP44	15,5kg	138x305x5cm	INC.

## INFORMACIÓN/INFORMATION/INFORMATION/INFORMAÇÃO

**N** Ideal para paseos de palmeras y árboles. **E** Ideal for streets of palms and trees. **F** Idéal pour les rues de palmiers et d'arbres. **P** Ideal para ruas de palmeiras e árvores.

# Cono Star Flake

# Pirámide Mini Snow



Design by Francisco G. Ríos  
Premio Nacional de Diseño

3D  
motivo 3D  
3D motive  
3D motif  
motivo 3D



Design by Francisco G. Ríos  
Premio Nacional de Diseño

3D  
motivo 3D  
3D motive  
3D motif  
motivo 3D



código  
code  
code  
código

442497



color led  
led colour  
couleur led  
cor led



código  
code  
code  
código

442503



color led  
led colour  
couleur led  
cor led



consumo  
consumption  
consommation  
consumo

421W



tensión  
voltage  
tension  
tensão

230V



grado protección  
protection degree  
degré protection  
grau proteçáo

IP44



cable alimentación  
power cable  
câble d'alimentation  
cabo de alimentação

INC.



consumo  
consumption  
consommation  
consumo

763W



tensión  
voltage  
tension  
tensão

230V



grado protección  
protection degree  
degré protection  
grau proteçáo

IP44



cable alimentación  
power cable  
câble d'alimentation  
cabo de alimentação

INC.

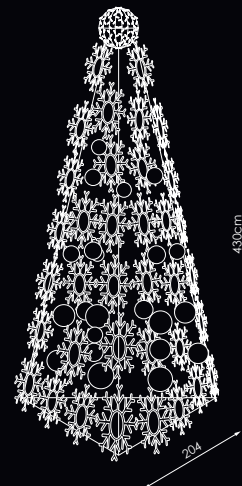
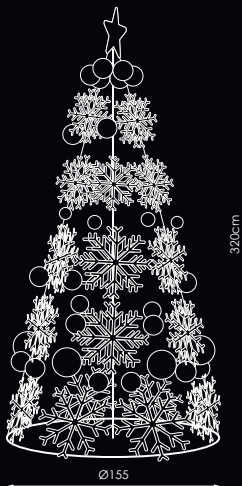

# Cono Fireworks

# Árbol Spheres



Design by Francisco G. Ríos  
Premio Nacional de Diseño



3D motivo 3D  
3D motif 3D  
3D motif 3D



Design by Francisco G. Ríos  
Premio Nacional de Diseño



3D motivo 3D  
3D motif 3D  
3D motif 3D



código code code código	color led led colour couleur led cor led
442510	

<b>W</b>			
consumo consumption consommation consumo	tensión voltage tension tensão	grado protección protection degree degré protection grau proteçào	cable alimentación power cable câble d'alimentation cabo de alimentação
395W	230V	IP44	INC.



código code code código	color led led colour couleur led cor led
442534	
445696	
445702	
445719	

<b>W</b>			
consumo consumption consommation consumo	tensión voltage tension tensão	grado protección protection degree degré protection grau proteçào	cable alimentación power cable câble d'alimentation cabo de alimentação
410W	230V	IP44	INC.

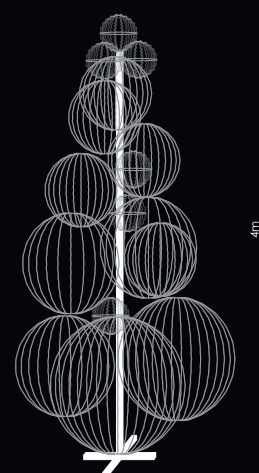



# Cherry Blossom Tree 1,8m



3D

motivo 3D  
3D motive  
3D motif  
motivo 3D



código code code código	color led led colour couleur led cor led			
210461				
210478				
210485				
<b>W</b>				
consumo consumption consumation consumo	tensión voltage tension tensão	grado protección protection degree degré protection grau proteção	número leds led's number nombre leds numero leds	transformador transformer transformateur transformador
60W	24V	IP44	800	INC.

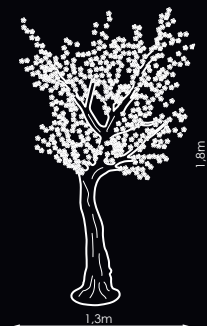



Palace Spa  
(Fuengirola)



# Cherry Blossom Tree 2,8m



3D

motivo 3D  
3D motive  
3D motif  
motivo 3D

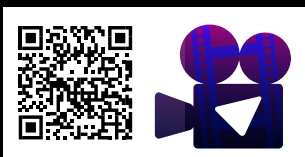

código code code código	color led led colour couleur led cor led			
210492				
210508				
210515				
<b>W</b>				
consumo consumption consommation consumo	tensión voltage tension tensão	grado protección protection degree degré protection grau proteção	número leds led's number nombre leds numero leds	transformador transformer transformateur transformador
150W	24V	IP44	2120	INC.

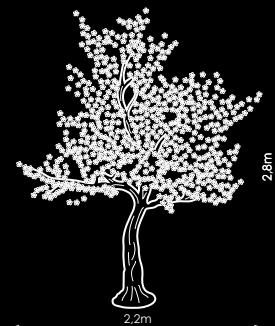







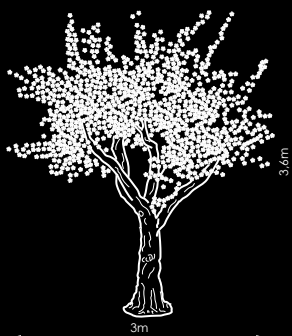



# Cherry Blossom Tree 3,6m



3D motivo 3D  
3D motif 3D  
3D motif 3D



				
código code code código		color led led colour couleur led cor led		
408226				
408233				
408240				
				
consumo consumption consommation consumo	tensión voltage tension tensão	grado protección protection degree degré protection grau proteção	número leds led's number nombre leds numero leds	transformador transformer transformateur transformador
300W	24V	IP44	4100	INC.

# Cherry Blossom Tree 4,5m



3D

motivo 3D  
3D motive  
3D motif  
motivo 3D

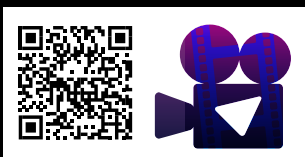

código code code código	color led led colour couleur led cor led			
408257				
408264				
408271				
consumo consumption consommation consumo	tensión voltage tension tensão	grado protección protection degree degré protection grau proteção	número leds led's number nombre leds numero leds	transformador transformer transformateur transformador
350W	24V	IP44	5200	INC.

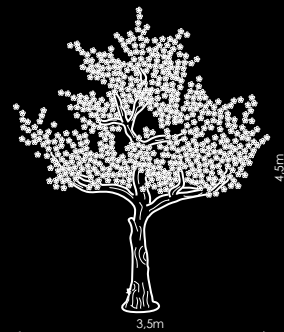





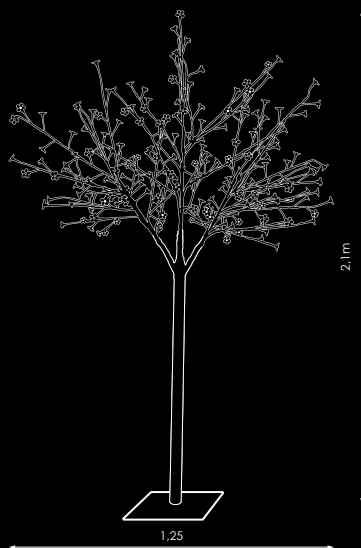

# Valley Tree



**3D** motivo 3D  
3D motive  
3D motif  
motivo 3D



				
código code código		color led led colour couleur led cor led		
<b>547796</b>				
<b>W</b>				
consumo consumption consumo	tensión voltage tensão	grado protección protection degree degré protection grau proteção	número leds led's number nombre leds numero leds	transformador transformer transformateur
12W	24V	IP44	400	INC.

# Giant Tree



3D

motivo 3D  
3D motive  
3D motif  
motivo 3D

		
código code código	dimensiones (h) dimensions (h) dimensões (h)	embalaje packaging embalagem
412216	2,7m	1
999168	4m	2
074216	6m	2
074223	8m	5
093439	10m	7

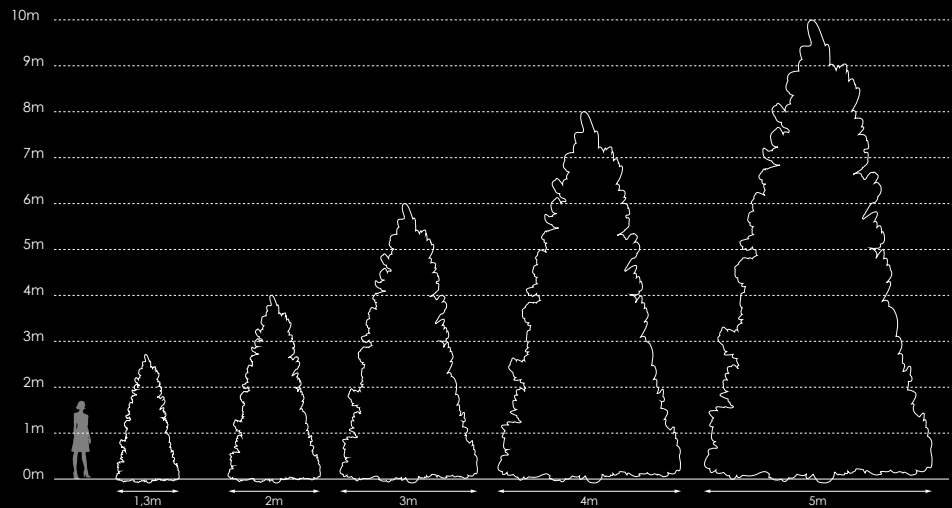

Estructura de poste interior y base fijación de seguridad con cable de acero.  
Structure of inner pole and base with steel cable safety locking.  
Structure du pôle interne et base avec fermeture de sécurité du câble d'acier.  
Estrutura do pólo interior e base com bloqueio de segurança do cabo de aço.

## N Información:

- Este producto se sirve desmontado, embalado en el número de cajas que indica la columna de embalaje.

## E Information:

- This product is disassembled, packed in the number of cases indicating the column packing.

## F Information:

- Ce produit est démonté, emballé dans le nombre de cas, indiquant l'emballage de la colonne.

## P Informação:

- Este produto é desmontado, embalado no número de casos, indicando a embalagem de coluna.







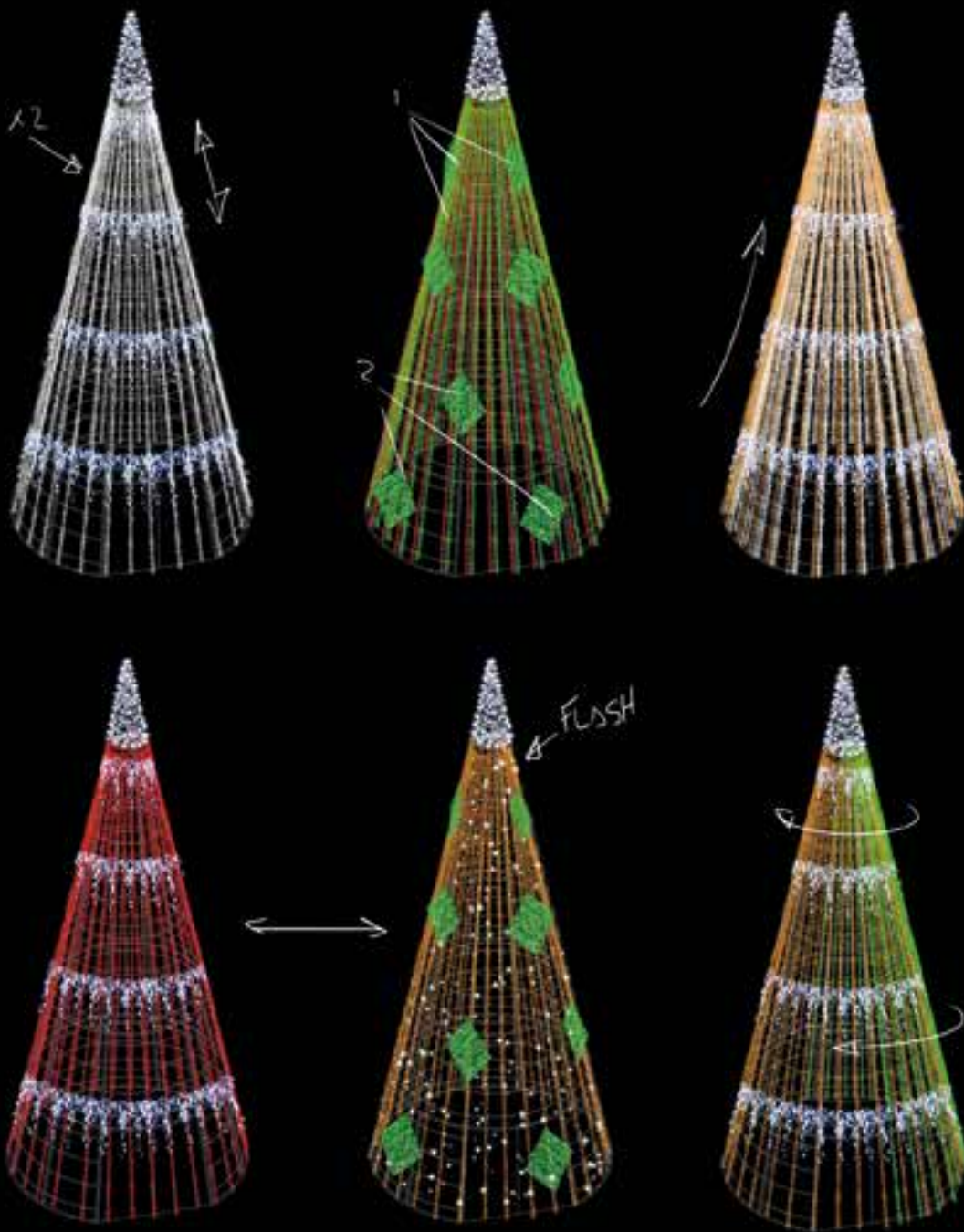

# eConcept

El nuevo sistema de control de iluminación dinámica "Prilux econcept" para árboles, fachadas y elementos 3d sincroniza música y luz para crear composiciones visuales espectaculares que aportan ritmo y movimiento a todo tipo de ambientes, espacios y eventos.

"Prilux econcept" Le nouveau système de contrôle d'éclairage dynamique pour arbres, façades et éléments 3D synchronise la musique et la lumière pour créer des compositions visuelles spectaculaires qui apportent du rythme et du mouvement à tous types d'environnements, d'espaces et d'événements.

"Prilux econcept" The new dynamic lighting control system for trees, facades and 3d elements synchronizes music and light to create spectacular visual compositions that bring rhythm and movement to all types of environments, spaces and events.

"Prilux econcept" O novo sistema dinâmico de controle de iluminação para árvores, fachadas e elementos tridimensionais sincroniza música e luz para criar composições visuais espetaculares que trazem ritmo e movimento a todos os tipos de ambientes, espaços e eventos.









# Giant Cone



3D

motivo 3D  
3D motive  
3D motif  
motivo 3D

código code código	dimensiones (h) dimensions (h) dimensões (h)	embalaje packaging embalagem
965521	10m	5
149235	12m	6
149242	14m	7

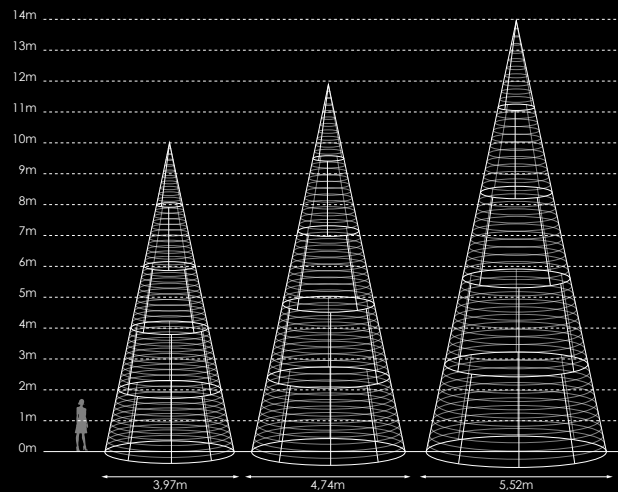

Estructura cónica de hierro con niveles de 2m. con puerta en la base.  
Se suministra la rama por separado de la estructura para fijar por el cliente.  
Levels of 2 m. iron conical structure with gate at the base.  
The branch is supplied separately structure set by the client.  
Niveaux de structure conique en fer 2 m. avec porte à la base.  
La branche est fournie séparément la structure définie par le client.  
Níveis de estrutura cônica de 2 m. ferro com portão na base.  
O ramo é fornecido separadamente definida pelo cliente.

## **N** Información:

- Este producto se sirve con rama verde, sin colocar. Para otros acabados consultar bajo pedido disponible.

## **N** Bajo pedido:

- Posibilidad de acabado en otros colores: nevado, turquesa, azul, dorado y rojo.

## **E** Information:

- This product is served with green branch, without placing. For other finishes consult on request available.

## **E** On request:

- Possibility of finishing in other colors: snow, turquoise, blue, gold and red.

## **P** Information:

- Ce produit est servi avec une branche verte, sans placer. Pour les autres finitions consulter sur demande disponible.

## **P** Sur commande:

- Possibilité de finition dans d'autres couleurs : neige, turquoise, bleu, or et rouge.

## **P** Informação:

- Este produto é servido com ramo verde, sem colocar. Para outros acabamentos consultar a pedido disponível.

## **P** Sob pedido:

- Posibilidade de acabamento em outras cores: neve, turquesa, azul, ouro e vermelho.



San Sebastian de los Reyes  
(Madrid)





**Giant Cone 10m**

Silene  
Okra  
String Plus Flashing



**Giant Cone 10m**

Double Star  
String Plus  
Red metallic branch  
Lámpara flash



### Giant Cone 10m

String Plus  
String Plus dual  
Star mini Double  
Lámpara flash



### Giant Cone 10m

String Plus  
Abalone

# Globo Ayika



3D

motivo 3D  
3D motive  
3D motif  
motivo 3D

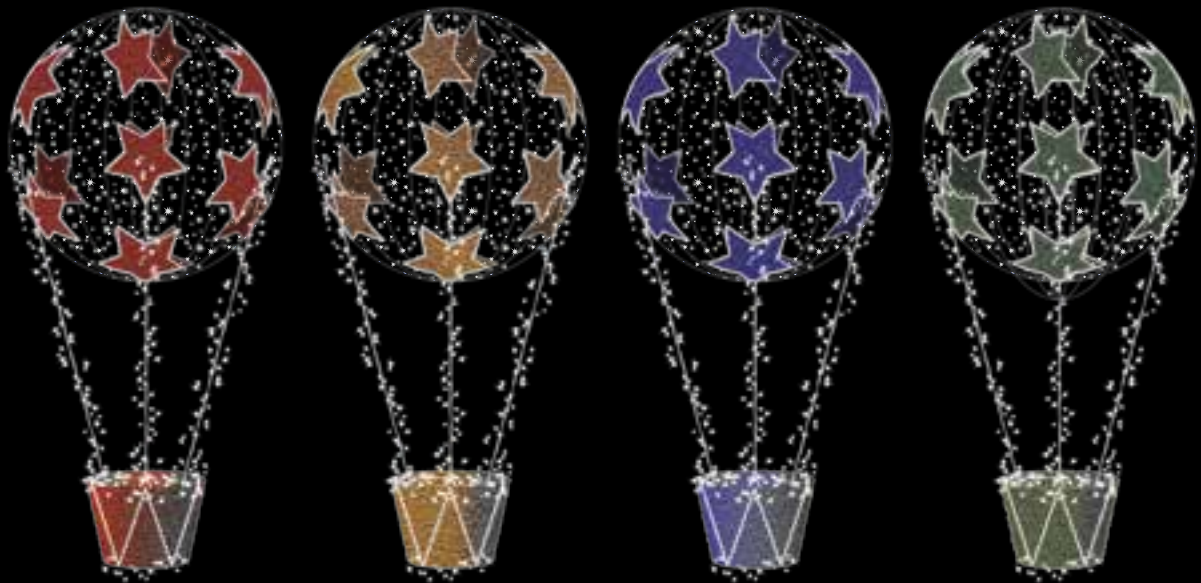

código code código	contorno outline contour contorno	relleno infill remplissage enchimento
544559	flexi LED STRING	TAPIZ
544566	flexi LED STRING	TAPIZ
544573	flexi LED STRING	TAPIZ
544580	flexi LED STRING	TAPIZ

consumo consumption consumo	tensión voltage tension tensão	grado protección protection degree degré protection grau proteçào	peso weight poids peso	embalaje packaging emballage embalagem	cable alimentación power cable câble d'alimentation cabo de alimentação
312W	230V	IP44	34kg	180x180x130cm	INC.



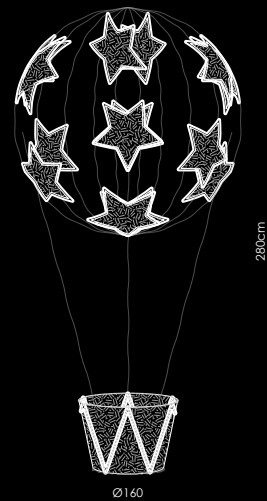



3D motivo 3D motif motivo 3D



Ø90cm		
código code código	contorno outline contour contorno	relleno infill remplissage enchimento
446310	flexi LED STRING	TAPIZ
446327	flexi LED STRING	TAPIZ
446334	flexi LED STRING	TAPIZ
446341	flexi LED STRING	TAPIZ
W	⚡	⚙️
consumo consumption consumo	tensión voltage tensão	grado protección protection degree degré protection grau proteção
73W	230V	IP44
⚖️	📦	🔌
peso weight poids peso	embalaje packaging emballage embalagem	cable alimentación power cable câble d'alimentation cabo de alimentação
6kg	95x95x65cm	INC.

Ø130cm		
código code código	contorno outline contour contorno	relleno infill remplissage enchimento
446358	flexi LED STRING	TAPIZ
446365	flexi LED STRING	TAPIZ
446372	flexi LED STRING	TAPIZ
446389	flexi LED STRING	TAPIZ
W	⚡	⚙️
consumo consumption consumo	tensión voltage tensão	grado protección protection degree degré protection grau proteção
105W	230V	IP44
⚖️	📦	🔌
peso weight poids peso	embalaje packaging emballage embalagem	cable alimentación power cable câble d'alimentation cabo de alimentação
12,5kg	135x135x85cm	INC.

Ø160cm		
código code código	contorno outline contour contorno	relleno infill remplissage enchimento
446396	flexi LED STRING	TAPIZ
446402	flexi LED STRING	TAPIZ
446419	flexi LED STRING	TAPIZ
446426	flexi LED STRING	TAPIZ
W	⚡	⚙️
consumo consumption consumo	tensión voltage tensão	grado protección protection degree degré protection grau proteção
170W	230V	IP44
⚖️	📦	🔌
peso weight poids peso	embalaje packaging emballage embalagem	cable alimentación power cable câble d'alimentation cabo de alimentação
15kg	165x165x105cm	INC.

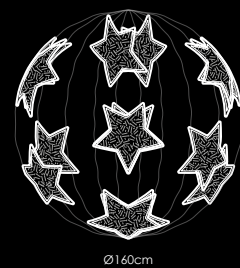
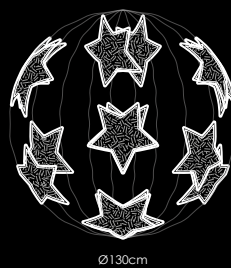
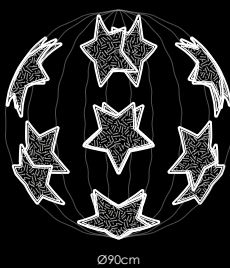



# Okiri Maxibrillo



3D

motivo 3D  
3D motive  
3D motif  
motivo 3D

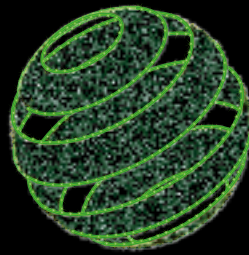
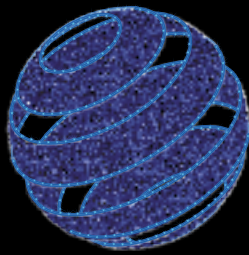
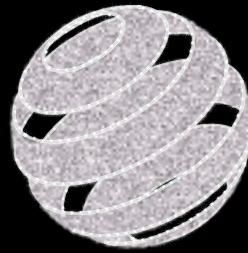

Ø90cm		
código code code código	contorno outline contour contorno	relleno infill remplissage enchimento
445108	flexi	TAPIZ
445115	flexi	TAPIZ
445122	flexi	TAPIZ
445139	flexi	TAPIZ
445146	flexi	TAPIZ
consumo consumption consummation consumo	tensión voltage tension tensão	grado protección protection degree degré protection grau proteção
180W	230V	IP44
peso weight poids peso	embalaje packaging emballage embalagem	cable alimentación power cable câble d'alimentation cabo de alimentação
6kg	95x95x65cm	INC.

Ø130cm		
código code code código	contorno outline contour contorno	relleno infill remplissage enchimento
445153	flexi	TAPIZ
445160	flexi	TAPIZ
445177	flexi	TAPIZ
445184	flexi	TAPIZ
445191	flexi	TAPIZ
consumo consumption consummation consumo	tensión voltage tension tensão	grado protección protection degree degré protection grau proteção
260W	230V	IP44
peso weight poids peso	embalaje packaging emballage embalagem	cable alimentación power cable câble d'alimentation cabo de alimentação
9kg	135x135x85cm	INC.

Ø160cm		
código code code código	contorno outline contour contorno	relleno infill remplissage enchimento
445207	flexi	TAPIZ
445214	flexi	TAPIZ
445221	flexi	TAPIZ
445238	flexi	TAPIZ
445245	flexi	TAPIZ
consumo consumption consummation consumo	tensión voltage tension tensão	grado protección protection degree degré protection grau proteção
320W	230V	IP44
peso weight poids peso	embalaje packaging emballage embalagem	cable alimentación power cable câble d'alimentation cabo de alimentação
11kg	165x165x105cm	INC.

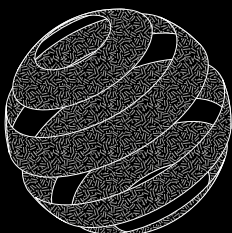

Ø90cm

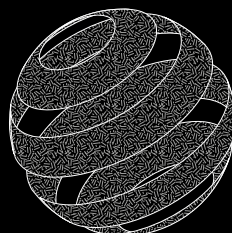

Ø130cm

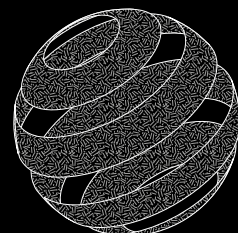

Ø160cm

# Bahín Maxibrillo



3D motivo 3D 3D motif 3D motivo 3D

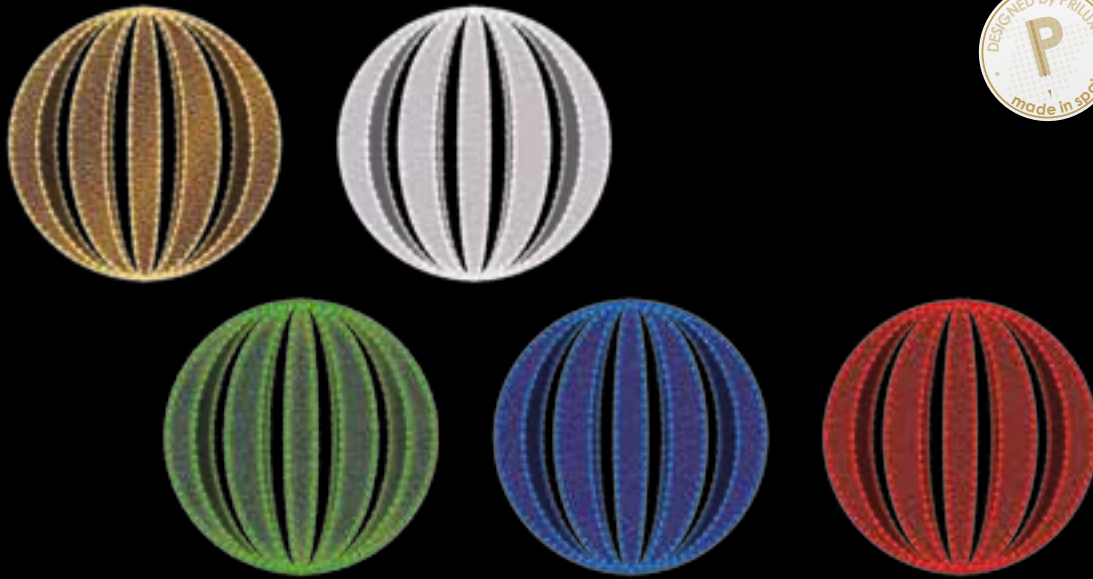

Ø90cm		
código code código	contorno outline contour contorno	relleno infill remplissage enchimento
444958	flexi	TAPIZ
444965	flexi	TAPIZ
444972	flexi	TAPIZ
444989	flexi	TAPIZ
444996	flexi	TAPIZ
W		
consumo consumption consommation consumo	tensión voltage tension tensão	grado protección protection degree degré protection grau proteção
277W	230V	IP44
peso weight poids peso	embalaje packaging emballage embalagem	cable alimentación power cable câble d'alimentation cabo de alimentação
6,5kg	95x95x65cm	INC.

Ø130cm		
código code código	contorno outline contour contorno	relleno infill remplissage enchimento
445009	flexi	TAPIZ
445016	flexi	TAPIZ
445023	flexi	TAPIZ
445030	flexi	TAPIZ
445047	flexi	TAPIZ
W		
consumo consumption consommation consumo	tensión voltage tension tensão	grado protección protection degree degré protection grau proteção
400W	230V	IP44
peso weight poids peso	embalaje packaging emballage embalagem	cable alimentación power cable câble d'alimentation cabo de alimentação
9kg	135x135x85cm	INC.

Ø160cm		
código code código	contorno outline contour contorno	relleno infill remplissage enchimento
445054	flexi	TAPIZ
445061	flexi	TAPIZ
445078	flexi	TAPIZ
445085	flexi	TAPIZ
445092	flexi	TAPIZ
W		
consumo consumption consommation consumo	tensión voltage tension tensão	grado protección protection degree degré protection grau proteção
492W	230V	IP44
peso weight poids peso	embalaje packaging emballage embalagem	cable alimentación power cable câble d'alimentation cabo de alimentação
11,5kg	165x165x105cm	INC.

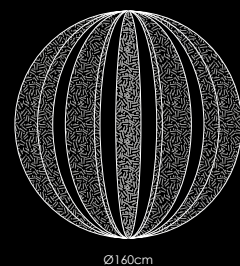
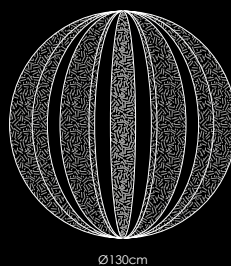
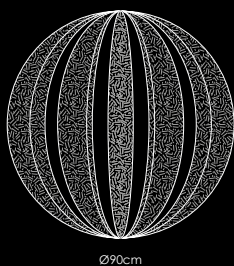

# Sphere 3D Maxibrillo



3D motivo 3D  
3D motive  
3D motif  
motivo 3D

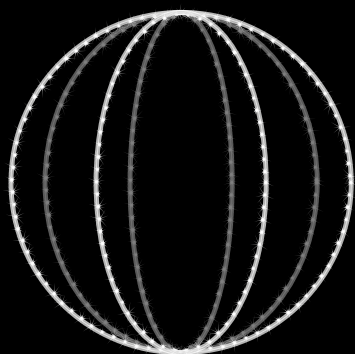

Ø50cm

código code code código	contorno outline contour contorno
445252	flexi
445269	flexi
445276	flexi
445283	flexi
445290	flexi

Ø90cm

código code code código	contorno outline contour contorno
445306	flexi
445313	flexi
445320	flexi
445337	flexi
445344	flexi

consumo consumption consumo	tensión voltage tension tensão	grado protección protection degree degré protection grau proteção	peso weight poids peso	embalaje packaging emballage embalagem	cable alimentación power cable câble d'alimentation cabo de alimentação
27W	230V	IP44	2kg	55x55x25cm	INC.

consumo consumption consumo	tensión voltage tension tensão	grado protección protection degree degré protection grau proteção	peso weight poids peso	embalaje packaging emballage embalagem	cable alimentación power cable câble d'alimentation cabo de alimentação
63W	230V	IP44	4kg	95x95x35cm	INC.

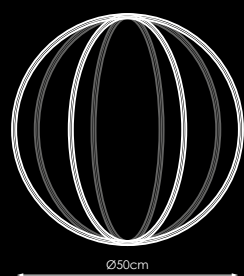

Ø50cm

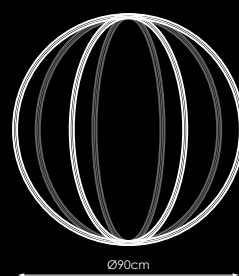

Ø90cm



Motivo 3D **PLEGABLE** Ø90, Ø130 y Ø160cm  
 3D **FOLDING** motive Ø90, Ø130 y Ø160cm  
 Motif 3D **PLIABLE** Ø90, Ø130 y Ø160cm  
 Motivo 3D **DOBRÁVEL** Ø90, Ø130 y Ø160cm



Ø130cm	
	
código code code código	contorno outline contour contorno
445351	flexi 
445368	flexi 
445375	flexi 
445382	flexi 
445399	flexi 

Ø160cm	
	
código code code código	contorno outline contour contorno
445405	flexi 
445412	flexi 
445429	flexi 
445436	flexi 
445443	flexi 

					
consumo consumption consumo	tensión voltage tension tensão	grado protección protection degree degré protection grau proteção	peso weight poids peso	embalaje packaging emballage embalagem	cable alimentación power cable câble d'alimentation cabo de alimentação
140W	230V	IP44	6kg	135x135x45cm	INC.

					
consumo consumption consumo	tensión voltage tension tensão	grado protección protection degree degré protection grau proteção	peso weight poids peso	embalaje packaging emballage embalagem	cable alimentación power cable câble d'alimentation cabo de alimentação
270W	230V	IP44	7kg	165x165x55cm	INC.

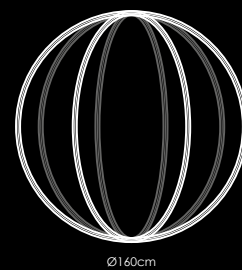
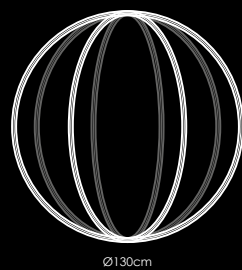



# Sphere



3D

motivo 3D  
3D motif  
3D motif  
motivo 3D



Ø40cm		
código codé code código	color led led colour couleur led cor led	
964999	STRING <b>PLUS</b>	
998628	STRING <b>PLUS</b>	
386708	STRING <b>PLUS</b>	
234139	STRING <b>PLUS</b>	
consumo consumption consommation consumo	tensión voltage tension tensão	grado protección protection degree degré protection grau proteção
8W	230V	IP44
peso weight poids peso	embalaje packaging emballage embalagem	cable alimentación power cable câble d'alimentation cabo de alimentação
2kg	43x43x43cm	INC.













Ø50cm		
código codé code código	color led led colour couleur led cor led	
445771	STRING <b>PLUS</b>	
445764	STRING <b>PLUS</b>	
445795	STRING <b>PLUS</b>	
445788	STRING <b>PLUS</b>	
consumo consumption consommation consumo	tensión voltage tension tensão	grado protección protection degree degré protection grau proteção
8W	230V	IP44
peso weight poids peso	embalaje packaging emballage embalagem	cable alimentación power cable câble d'alimentation cabo de alimentação
2kg	53x53x53cm	INC.













Ø90cm		
código codé code código	color led led colour couleur led cor led	
445467	STRING <b>PLUS</b>	
445450	STRING <b>PLUS</b>	
445528	STRING <b>PLUS</b>	
445511	STRING <b>PLUS</b>	
consumo consumption consommation consumo	tensión voltage tension tensão	grado protección protection degree degré protection grau proteção
63W	230V	IP44
peso weight poids peso	embalaje packaging emballage embalagem	cable alimentación power cable câble d'alimentation cabo de alimentação
4kg	93x93x40cm	INC.





Motivo 3D **PLEGABLE** Ø90, Ø130 y Ø160cm  
 3D **FOLDING** motive Ø90, Ø130 y Ø160cm  
 Motif 3D **PLIABLE** Ø90, Ø130 y Ø160cm  
 Motivo 3D **DOBÁVEL** Ø90, Ø130 y Ø160cm

Ø130cm		
		
código codé code código	color led led colour couleur led cor led	
<b>445481</b>	STRING <b>PLUS</b> 	
<b>445474</b>	STRING <b>PLUS</b> 	
<b>445542</b>	STRING <b>PLUS</b>  	
<b>445535</b>	STRING <b>PLUS</b>  	
<b>W</b>		
consumo consumption consommation consumo	tensión voltage tension tensão	grado protección protection degree degré protection grau proteção
120W	230V	IP44
		
peso weight poids peso	embalaje packaging emballage embalagem	cable alimentación power cable câble d'alimentation cabo de alimentação
6kg	133x133x50cm	INC.

Ø160cm		
		
código codé code código	color led led colour couleur led cor led	
<b>445504</b>	STRING <b>PLUS</b> 	
<b>445498</b>	STRING <b>PLUS</b> 	
<b>445566</b>	STRING <b>PLUS</b>  	
<b>445559</b>	STRING <b>PLUS</b>  	
<b>W</b>		
consumo consumption consommation consumo	tensión voltage tension tensão	grado protección protection degree degré protection grau proteção
150W	230V	IP44
		
peso weight poids peso	embalaje packaging emballage embalagem	cable alimentación power cable câble d'alimentation cabo de alimentação
7,5kg	163x163x60cm	INC.

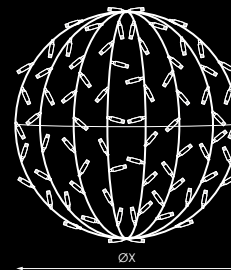



# Bola Mimbre



3D

motivo 3D  
3D motive  
3D motif  
motivo 3D



Ø30cm			
código code código	color led led colour couleur led cor led		
233521			
144636			
144643			
144667			
144674			
144698			
W			
consumo consumption consumo	tensión voltage tension tensão	grado protección protection degree degré protection grau proteção	cable alimentación power cable câble d'alimentation cabo de alimentação
9W	230V	IP44	INC.

Ø60cm			
código code código	color led led colour couleur led cor led		
233514			
144704			
144711			
144728			
144735			
144759			
W			
consumo consumption consumo	tensión voltage tension tensão	grado protección protection degree degré protection grau proteção	cable alimentación power cable câble d'alimentation cabo de alimentação
28W	230V	IP44	INC.

Ø80cm			
código code código	color led led colour couleur led cor led		
160445			
144766			
144773			
144797			
144803			
144834			
W			
consumo consumption consumo	tensión voltage tension tensão	grado protección protection degree degré protection grau proteção	cable alimentación power cable câble d'alimentation cabo de alimentação
45W	230V	IP44	INC.

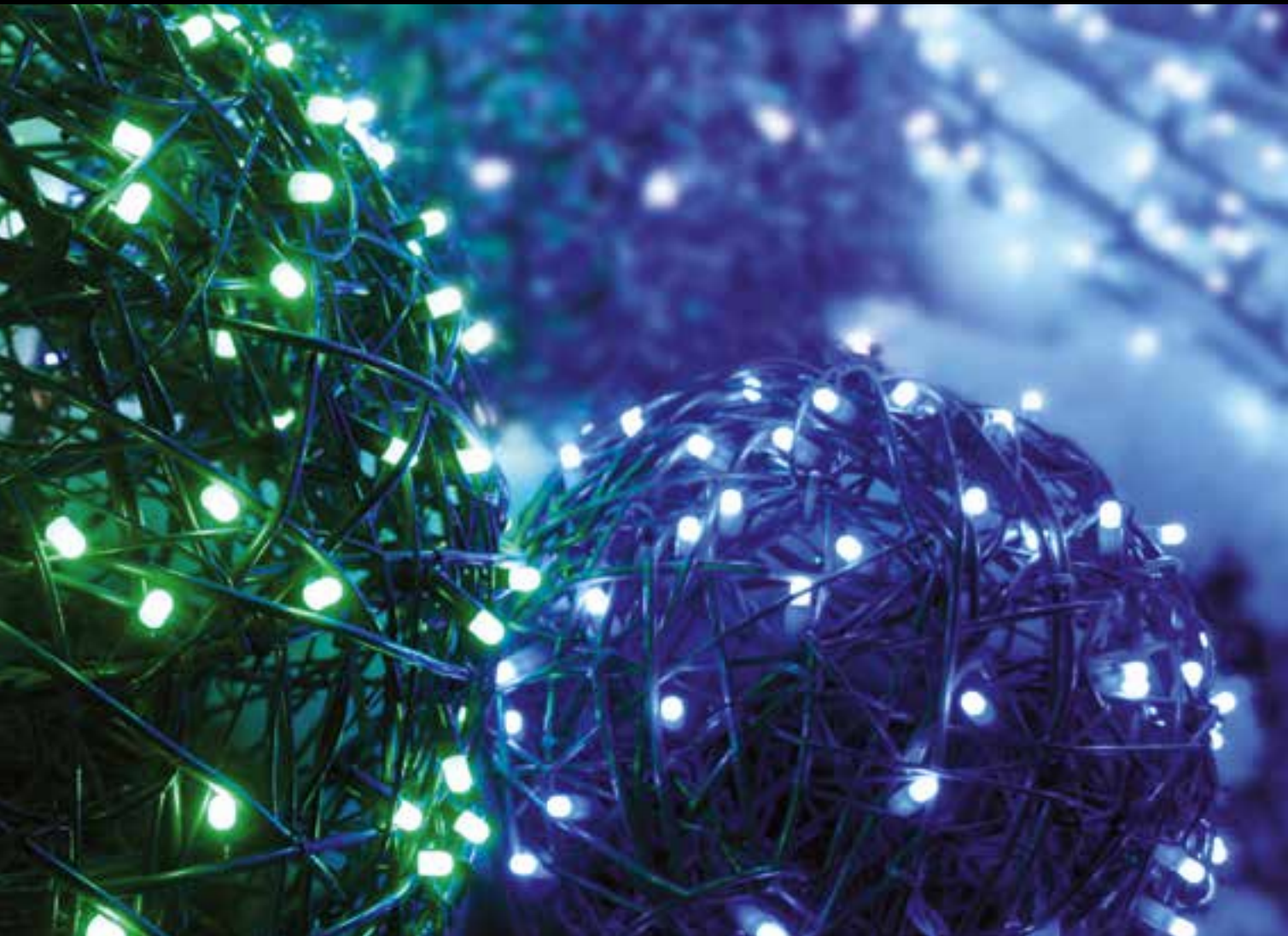

Ø100cm			
código code código	color led led colour couleur led cor led		
364911			
364935			
365079			
364898			
210812			
210829			
W			
consumo consumption consumo	tensión voltage tensão	grado protección protection degree degré protection grau proteção	cable alimentación power cable câble d'alimentation cabo de alimentação
67,2W	230V	IP44	INC.

Ø120cm			
código code código	color led led colour couleur led cor led		
364928			
364942			
210836			
364904			
210843			
210867			
W			
consumo consumption consumo	tensión voltage tensão	grado protección protection degree degré protection grau proteção	cable alimentación power cable câble d'alimentation cabo de alimentação
96W	230V	IP44	INC.

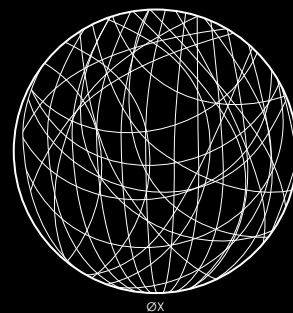



# Medusa



3D

motivo 3D  
3D motive  
3D motif  
motivo 3D



código code code código	contorno outline contour contorno	número de partes number parts nombre de pièces número de peças
446662	flexi	4
446679	flexi	4

consumo consumption consumo	tensión voltage tension tensão	grado protección protection degree degré protection grau proteção	peso weight poids peso	embalaje packaging emballage embalagem	cable alimentación power cable câble d'alimentation cabo de alimentação
328W	230V	IP44	30kg	(2x) 236x115x5cm (1x) 30x30x30cm	INC.

código code code código	contorno outline contour contorno	número de partes number parts nombre de pièces número de peças
446709	flexi	8
446716	flexi	8

consumo consumption consumo	tensión voltage tension tensão	grado protección protection degree degré protection grau proteção	peso weight poids peso	embalaje packaging emballage embalagem	cable alimentación power cable câble d'alimentation cabo de alimentação
656W	230V	IP44	48kg	(4x) 236x115x5cm (1x) 30x30x30cm	INC.

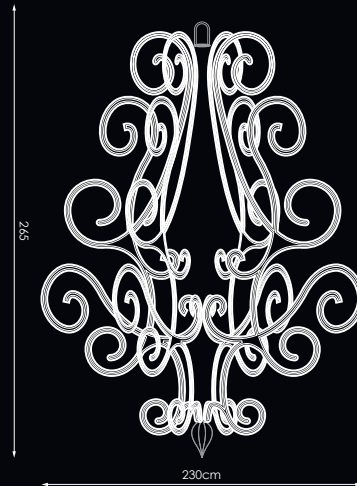

# Naida



**3D** motivo 3D  
3D motive  
3D motif  
motivo 3D

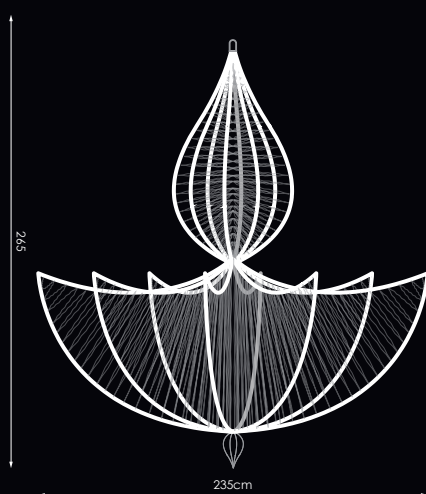

código code código	contorno outline contour contorno	relleno infill remplissage enchimento			
446600	flexi	STRING			
446617	flexi	STRING			
consumo consumption consommation consumo	tensión voltage tension tensão	grado protección protection degree degré protection grau proteção	peso weight poids peso	embalaje packaging emballage embalagem	cable alimentación power cable câble d'alimentation cabo de alimentação
230W	230V	IP44	40kg	(5x) 270x120x5cm (1x) 30x30x30cm	INC.

# Papyre



3D

motivo 3D  
3D motive  
3D motif  
motivo 3D



código code code código	contorno outline contour contorno	relleno infill remplissage enchimento	consumo consumption consumation consumo
446099	flexi	STRING	44W
446105	flexi	STRING	44W
446112	flexi	STRING	71W

tensión voltage tension tensão	grado protección protection degree degré protection grau proteção	peso weight poïds peso	embalaje packaging emballage embalagem	cable alimentación power cable câble d'alimentation cabo de alimentação
230V	IP44	7kg	200x54x50cm	INC.

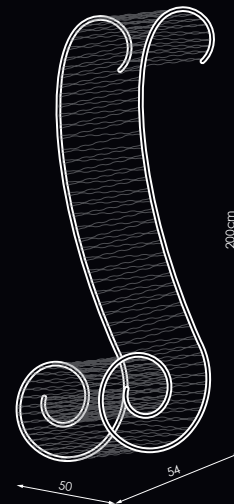

# Vitela Line



**3D** motivo 3D  
3D motive  
3D motif  
motivo 3D



3x2m		
código code código	color led led colour couleur led cor led	
<b>392631</b>	Cluster Fall Lite	
<b>392624</b>	Cluster Fall Lite	
<b>W</b>		
consumo consumption consommation consumo	tensión voltage tension tensão	grado protección protection degree degré protection grau proteção
17,5W	230V	IP20
peso weight poids peso	embalaje packaging emballage embalagem	cable alimentación power cable câble d'alimentation cabo de alimentação
18kg	202x50x10cm	INC.

5x2m		
código code código	color led led colour couleur led cor led	
<b>392655</b>	Cluster Fall Lite	
<b>392648</b>	Cluster Fall Lite	
<b>W</b>		
consumo consumption consommation consumo	tensión voltage tension tensão	grado protección protection degree degré protection grau proteção
30W	230V	IP20
peso weight poids peso	embalaje packaging emballage embalagem	cable alimentación power cable câble d'alimentation cabo de alimentação
20,5kg	202x50x10cm	INC.

10x2m		
código code código	color led led colour couleur led cor led	
<b>392679</b>	Cluster Fall Lite	
<b>392662</b>	Cluster Fall Lite	
<b>W</b>		
consumo consumption consommation consumo	tensión voltage tension tensão	grado protección protection degree degré protection grau proteção
60W	230V	IP20
peso weight poids peso	embalaje packaging emballage embalagem	cable alimentación power cable câble d'alimentation cabo de alimentação
26,5kg	202x50x10cm	INC.

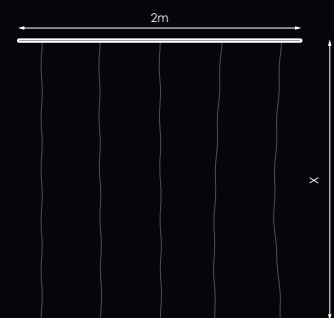
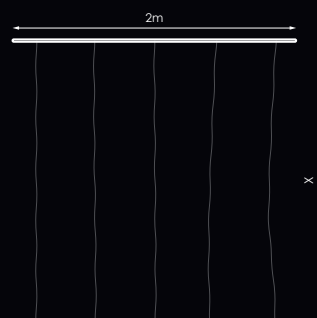
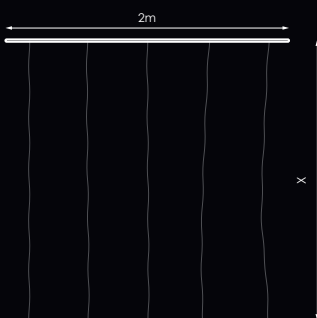



# Reno 3D



**3D** motivo 3D  
3D motive  
3D motif  
motivo 3D

código code código	color led led colour couleur led cor led	dimensiones (h) dimensions (h) dimensions (h) dimensões (h)			
192958		0,9m			
consumo consumption consumation consumo	tensión voltage tension tensão	grado protección protection degree degré protection grau proteção	número leds led's number nombre leds numero leds	transformador transformer transformateur transformador	
4W	24V	IP44	120	INC.	

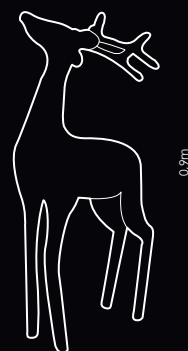

código code código	color led led colour couleur led cor led	dimensiones (h) dimensions (h) dimensions (h) dimensões (h)			
192965		1,2m			
consumo consumption consumation consumo	tensión voltage tension tensão	grado protección protection degree degré protection grau proteção	número leds led's number nombre leds numero leds	transformador transformer transformateur transformador	
6W	24V	IP44	240	INC.	

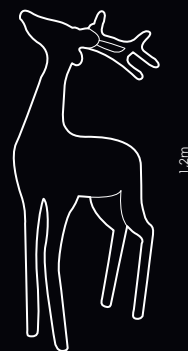

código code código	color led led colour couleur led cor led	dimensiones (h) dimensions (h) dimensions (h) dimensões (h)			
192972		1,8m			
consumo consumption consumation consumo	tensión voltage tension tensão	grado protección protection degree degré protection grau proteção	número leds led's number nombre leds numero leds	transformador transformer transformateur transformador	
8W	24V	IP44	360	INC.	

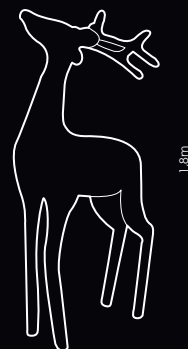

Estructura blanca metálica  
White metal structure  
Structure métallique blanche  
Estructura de metal branco



Fuensalida  
(Toledo)

# Star 3D



3D

motivo 3D  
3D motive  
3D motif  
motivo 3D



150x25cm



código  
code  
code  
código



color led  
led colour  
couleur led  
cor led

386845

STRING **PLUS** **LED**

386814

STRING **PLUS** **LED**

386906

STRING **PLUS** **LED** **LED**

386876

STRING **PLUS** **LED** **LED**

200x30cm



código  
code  
code  
código



color led  
led colour  
couleur led  
cor led

386852

STRING **PLUS** **LED**

386821

STRING **PLUS** **LED**

386913

STRING **PLUS** **LED** **LED**

386883

STRING **PLUS** **LED** **LED**

250x35cm



código  
code  
code  
código



color led  
led colour  
couleur led  
cor led

386869

STRING **PLUS** **LED**

386838

STRING **PLUS** **LED**

386920

STRING **PLUS** **LED** **LED**

386890

STRING **PLUS** **LED** **LED**

W



consumo  
consumption  
consumation  
consumo

tensión  
voltage  
tension  
tensão

grado protección  
protection  
degree  
degré protection  
grau proteção

cable alimentación  
power cable  
câble d'alimentation  
cabo de alimentação

60W

230V

IP44

INC.

W



consumo  
consumption  
consumation  
consumo

tensión  
voltage  
tension  
tensão

grado protección  
protection  
degree  
degré protection  
grau proteção

cable alimentación  
power cable  
câble d'alimentation  
cabo de alimentação

80W

230V

IP44

INC.

W



consumo  
consumption  
consumation  
consumo

tensión  
voltage  
tension  
tensão

grado protección  
protection  
degree  
degré protection  
grau proteção

cable alimentación  
power cable  
câble d'alimentation  
cabo de alimentação

120W

230V

IP44

INC.

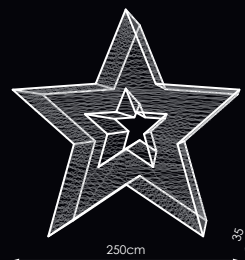
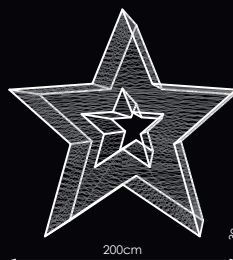
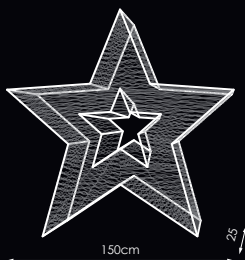





El Nacional  
(Barcelona)



# Nacimiento



3D

motivo 3D  
3D motive  
3D motif  
motivo 3D



Plaza Ayuntamiento  
Torre de Juan Abad  
(Ciudad Real)

código code código	color led led colour couleur led cor led
551946	
<b>W</b>	
consumo consumption consommation consumo	tensión voltage tension tensão
227W	230V
grado protección protection degree degré protection grau proteção	cable alimentación power cable câble d'alimentation cabo de alimentação
IP44	INC.

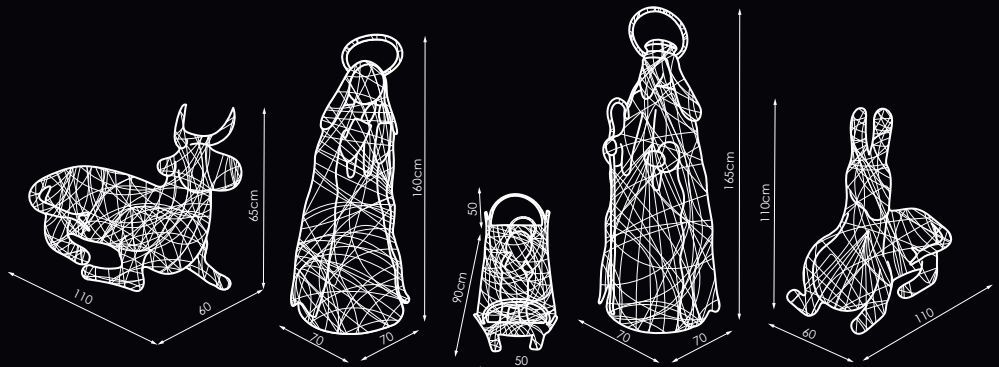

# Nacimiento grande



**3D** motivo 3D  
3D motif  
3D motif

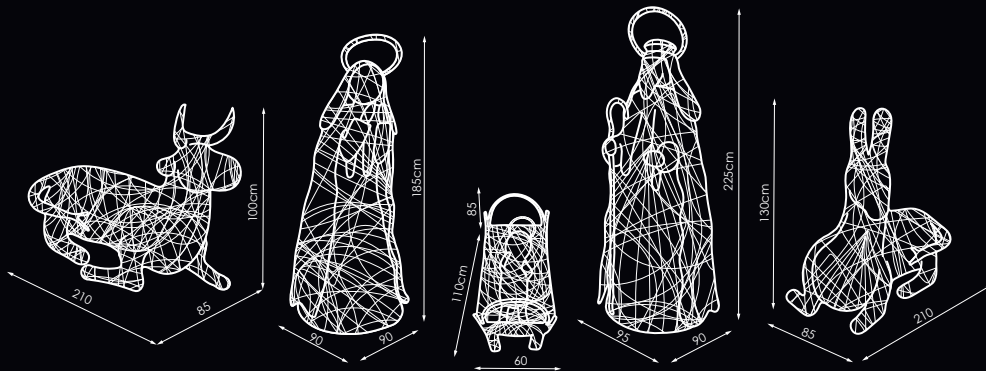

código code code código	color led led colour couleur led cor led
<b>365239</b>	<b>LED</b>
<b>W</b>	
consumo consumption consommation consumo	tensión voltage tension tensão
<b>350W</b>	<b>230V</b>
grado protección protection degree degré protection grau protecção	cable alimentación power cable câble d'alimentation cabo de alimentação
<b>IP44</b>	<b>INC.</b>

ප්‍රවේශන පොත





flexiLIGHT

2



# flexiLIGHT LED

24V



Viveiro (Lugo)

CÓDIGO	LED	PVC
149167		
146432		
191876		
191883		
191906		
191913		

Ud. de corte:  
Cutting unit:  
Unité de coupe:  
Unidade de corte:

16,6cm

Diámetro:  
Diameter:  
Diamètre:  
Diâmetro:

13mm

Leds por metro:  
LEDs per meter:  
LED par mètre:  
LEDs por metro:

36

Máx. long. por alimentación:  
Maximum length for power:  
Longueur max. pour le pouvoir:  
Comprimento máx para poder:

30m

Consumo por ud. corte:  
Consumption by cutting unit:  
Consommation par unité coupe:  
Consumo por unidade de corte:

0,3W

Consumo total:  
Total consumption:  
Consommation totale:  
Consumo total:

54W

EXTERIOR/TEXTURA LISA/TAPA FINAL INCLUIDA  
OUTSIDE/SMOOTH TEXTURE/END COVER INCLUDED  
À L'EXTERIEUR/TEXTURE LISSE/COUVERCLE INCLUS  
EXTERIOR/TEXTURA LISA/TAMPA FINAL INCLUIDA

\*Transformador, rectificador y adaptador **NO INCLUIDO** (CONSULTAR APARTADO ACCESORIOS)

\*Transformer, rectifier and adapter **NOT INCLUDED** (SEE ACCESSORIES SECTION)

\*Transformateur, redresseur et adaptateur **NON INCLUS** (VOIR LES ACCESSOIRES SECTION)

\*Transformador, rectificador e adaptador **NÃO INCLUIDO** (VER SECÇÃO DE ACESSÓRIOS)

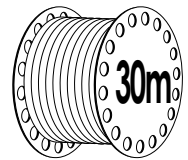

ESQUEMA INSTALACIÓN/INSTALLATION SCHEME/SCHÉMA D'INSTALLATION/ESQUEMA DE INSTALAÇÃO

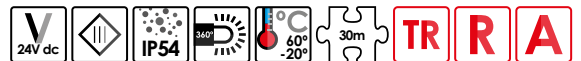

TRANSFORMADORES*	
149181	10,8W
149198	28,8W
149204	60W
149211	120W

ACCESORIOS*	
194556	Adaptador
150323	Rectificador máx. 60W
364478	Rectificador máx. 96W

## OBLIGATORIO/OBLIGATORY/OBLIGATOIRE/OBRIGATÓRIO

**N** Uso **OBLIGATORIO** de transformador, rectificador y adaptador. **E** You **MUST USE** the transformer, rectifier and adapter. **F** L'utilisation **OBLIGATOIRE** du transformateur, redresseur et adaptateur. **P** Uso **OBRIGATÓRIO** de transformador, rectificador e adaptador.

# flexiLIGHT LED

## 24V FLASHING

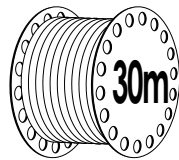
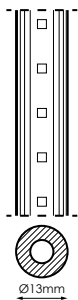

Ud. de corte:  
Cutting unit:  
Unité de coupe:  
Unidade de corte:

**16,6cm**

Diámetro:  
Diameter:  
Diamètre:  
Diâmetro:

**13mm**

Leds por metro:  
LEDs per meter:  
LED par mètre:  
LEDs por metro:

**30+6  
flashing**

Máx. long. por alimentación:  
Maximum length for power:  
Longueur max. pour le pouvoir:  
Comprimento máx para poder:

**30m**

Consumo por ud. corte:  
Consumption by cutting unit:  
Consommation par unité coupe:  
Consumo por unidade de corte:

**0,3W**

Consumo total:  
Total consumption:  
Consommation totale:  
Consumo total:

**54W**

EXTERIOR/TEXTURA LISA/TAPA FINAL INCLUIDA  
OUTSIDE/SMOOTH TEXTURE/END COVER INCLUDED  
À L'EXTERIEUR/TEXTURE LISSE/COUVERCLE INCLUS  
EXTERIOR/TEXTURA LISA/TAMPA FINAL INCLUIDA

\*Transformador, rectificador y adaptador **NO INCLUIDO** (CONSULTAR APARTADO ACCESORIOS)

\*Transformer, rectifier and adapter **NOT INCLUDED** (SEE ACCESSORIES SECTION)

\*Transformateur, redresseur et adapteur **NON INCLUS** (VOIR LES ACCESSOIRES SECTION)

\*Transformador, rectificador e adaptador **NÃO INCLUIDO** (VER SECÇÃO DE ACESSÓRIOS)

CÓDIGO LED PVC

545761  

545778  

### TRANSFORMADORES\*

149181 10,8W

149198 28,8W

149204 60W

149211 120W

### ACCESORIOS\*

194556 Adaptador

150323 Rectificador máx. 60W

364478 Rectificador máx. 96W



ESQUEMA INSTALACIÓN/INSTALLATION SCHEME/SCHEMA D'INSTALLATION/ESQUEMA DE INSTALAÇÃO

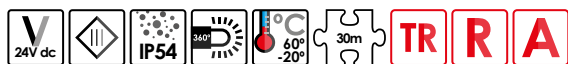

### OBLIGATORIO/OBLIGATORY/OBLIGATOIRE/OBRIGATÓRIO

**N** Uso **OBLIGATORIO** de transformador, rectificador y adaptador.

**E** You **MUST USE** the transformer, rectifier and adapter.

**F** L'utilisation **OBLIGATOIRE** du transformateur, redresseur et adaptateur.

**P** Uso **OBRIGATÓRIO** de transformador, rectificador e adaptador.

# flexiLIGHT LED

BOMBILLA HORIZONTAL



El Pozo  
(Alhama de Murcia)

CÓDIGO	LED	PVC	Ud. de corte: Cutting unit: Unité de coupe: Unidade de corte:
952750			1m
995078			Diámetro: Diameter: Diamètre: Diâmetro:
995085			13mm
952767			Leds por metro: LEDs per meter: LED par mètre: LEDs por metro:
952781			36
952774			Máx. long. por alimentación: Maximum length for power: Longueur max. pour le pouvoir: Comprimento máx para poder:
952798			90m
191814			Consumo por ud. corte: Consumption by cutting unit: Consommation par unité coupe: Consumo por unidade de corte:
191807			3W
952811			Consumo total: Total consumption: Consommation totale: Consumo total:
961158			135W
150316			1 CANAL/2 VÍAS 1 CHANNEL/2 WAY 1 CANAL/2 VOIES 1 CANAL/2 VÍAS
<b>CABLE ALIMENTACIÓN*</b>			EXTERIOR/TEXTURA LISA/TAPA FINAL INCLUIDA OUTSIDE/SMOOTH TEXTURE/END COVER INCLUDED À L'EXTERIEUR/TEXTURE LISSE/COUVERCLE INCLUS EXTERIOR/TEXTURA LISA/TAMPA FINAL INCLUIDA
952828	-		*(CONSULTAR APARTADO ACCESORIOS) *(SEE ACCESSORIES SECTION) *(VOIR LES ACCESSOIRES SECTION) *(VER SECÇÃO DE ACESSÓRIOS)
150330	-		

ACCESORIOS*	
010818	Empalme estanco 13mm
011853	Tapa final 13mm

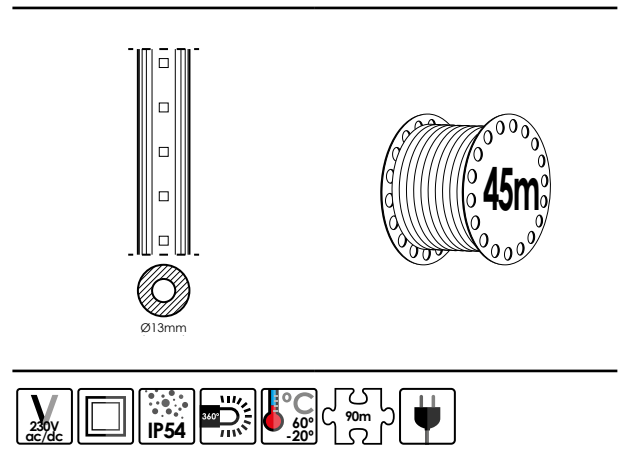



# flexiLIGHT LED

## FLASHING

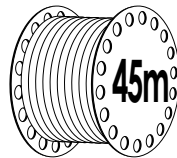
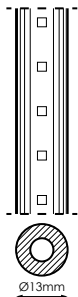

Ud. de corte:  
Cutting unit:  
Unité de coupe:  
Unidade de corte:

**1,5m**

Diámetro:  
Diameter:  
Diamètre:  
Diâmetro:

**13mm**

Leds por metro:  
LEDs per meter:  
LED par mètre:  
LEDs por metro:

**30+6  
flashing**

Máx. long. por alimentación:  
Maximum length for power:  
Longueur max. pour le pouvoir:  
Comprimento máx para poder:

**90m**

Consumo por ud. corte:  
Consumption by cutting unit:  
Consommation par unité coupe:  
Consumo por unidade de corte:

**3,5W  
\*4,2W**

Consumo total:  
Total consumption:  
Consommation totale:  
Consumo total:

**105W  
\*125W**

1 CANAL/2 VÍAS  
1 CHANNEL/2 WAY  
1 CANAL/2 VOIES  
1 CANAL/2 VÍAS

EXTERIOR/TEXTURA LISA/TAPA FINAL INCLUIDA  
OUTSIDE/SMOOTH TEXTURE/END COVER INCLUDED  
À L'EXTERIEUR/TEXTURE LISSE/COUVERCLE INCLUS  
EXTERIOR/TEXTURA LISA/TAMPA FINAL INCLUIDA

\*(CONSULTAR APARTADO ACCESORIOS)  
\*(SEE ACCESSORIES SECTION)  
\*(VOIR LES ACCESSOIRES SECTION)  
\*(VER SECÇÃO DE ACESSÓRIOS)

CÓDIGO LED PVC

**953368**



**970853**



**386944**



**386951**



**386968\***



**386975\***



**386982**



**386999**



CABLE ALIMENTACIÓN\*

**952828**



**150330**



ACCESORIOS\*

**010818**

Empalme estanco 13mm

**011853**

Tapa final 13mm





# flexiLIGHT LED

BOMBILLA VERTICAL



CÓDIGO	LED	PVC
163347		
163392		
163354		
163378		
CABLE ALIMENTACIÓN*		
952828	-	
150330	-	
ACCESORIOS*		
010818	Empalme estanco 13mm	
011853	Tapa final 13mm	

Ud. de corte: Cutting unit: Unité de coupe: Unidade de corte:	<b>1,5m</b>
Diámetro: Diameter: Diamètre: Diâmetro:	<b>13mm</b>
Leds por metro: LEDs per meter: LED par mètre: LEDs por metro:	<b>36</b>
Máx. long. por alimentación: Maximum length for power: Longueur max. pour le pouvoir: Comprimento máx para poder:	<b>90m</b>
Consumo por ud. corte: Consumption by cutting unit: Consommation par unité coupe: Consumo por unidade de corte:	<b>3,5W</b>
Consumo total: Total consumption: Consommation totale: Consumo total:	<b>105W</b>
1 CANAL/2 VÍAS 1 CHANNEL/2 WAY 1 CANAL/2 VOIES 1 CANAL/2 VÍAS	

EXTERIOR/TEXTURA LISA/TAPA FINAL INCLUIDA  
OUTSIDE/SMOOTH TEXTURE/END COVER INCLUDED  
À L'EXTERIEUR/TEXTURE LISSE/COUVERCLE INCLUS  
EXTERIOR/TEXTURA LISA/TAMPA FINAL INCLUÍDA

\*(CONSULTAR APARTADO ACCESORIOS)  
\*(SEE ACCESSORIES SECTION)  
\*(VOIR LES ACCESSOIRES SECTION)  
\*(VER SECÇÃO DE ACESSÓRIOS)

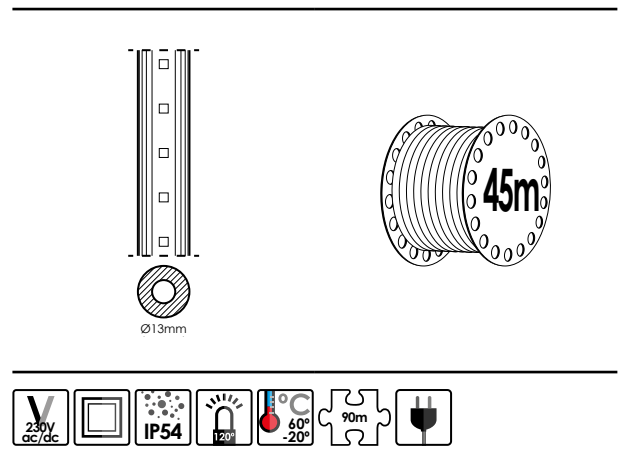

# flexiLIGHT LED

## BOMBILLA VERTICAL



CC. Ille Diagonal  
(Barcelona)

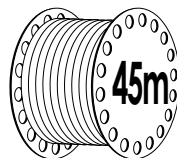
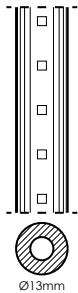

Ud. de corte:  
Cutting unit:  
Unité de coupe:  
Unidade de corte:

**1,5m**

Diámetro:  
Diameter:  
Diamètre:  
Diâmetro:

**13mm**

Leds por metro:  
LEDs per meter:  
LED par mètre:  
LEDs por metro:

**36**

Máx. long. por alimentación:  
Maximum length for power:  
Longueur max. pour le pouvoir:  
Comprimento máx para poder:

**90m**

Consumo por ud. corte:  
Consumption by cutting unit:  
Consommation par unité coupe:  
Consumo por unidade de corte:

**3,5W**

Consumo total:  
Total consumption:  
Consommation totale:  
Consumo total:

**105W**

1 CANAL/2 VÍAS  
1 CHANNEL/2 WAY  
1 CANAL/2 VOIES  
1 CANAL/2 VIAS

EXTERIOR/TEXTURA LISA/TAPA FINAL INCLUIDA  
OUTSIDE/SMOOTH TEXTURE/END COVER INCLUDED  
À L'EXTERIEUR/TEXTURE LISSE/COUVERCLE INCLUS  
EXTERIOR/TEXTURA LISA/TAMPA FINAL INCLUIDA

\*(CONSULTAR APARTADO ACCESORIOS)  
\*(SEE ACCESSORIES SECTION)  
\*(VOIR LES ACCESSOIRES SECTION)  
\*(VER SECÇÃO DE ACESSÓRIOS)

CÓDIGO	LED	PVC
163385		
163361		

### CABLE ALIMENTACIÓN\*

952828	-	
150330	-	

### ACCESORIOS\*

010818	Empalme estanco 13mm
011853	Tapa final 13mm



# flexiLIGHT LED

NEON 360°



CÓDIGO	LED	PVC
546317		
546324		
CABLE ALIMENTACIÓN*		
546393	-	
ACCESORIOS*		
546409	Empalme simple	
546416	Tapa final	
546423	Clip sujeción	

Ud. de corte: Cutting unit: Unité de coupe: Unidade de corte:	<b>1m</b>
Leds por metro: LEDs per meter: LED par mètre: LEDs por metro:	<b>240</b>
Máx. long. por alimentación: Maximum length for power: Longueur max. pour le pouvoir: Comprimento máx para poder:	<b>50m</b>
Consumo por ud. corte: Consumption by cutting unit: Consommation par unité coupe: Consumo por unidade de corte:	<b>9,5W</b>
Consumo total: Total consumption: Consommation totale: Consumo total:	<b>475W</b>
1 CANAL/2 VÍAS 1 CHANNEL/2 WAY 1 CANAL/2 VOIES 1 CANAL/2 VÍAS	

EXTERIOR/TEXTURA LISA/TAPA FINAL INCLUIDA  
OUTSIDE/SMOOTH TEXTURE/END COVER INCLUDED  
À L'EXTERIEUR/TEXTURE LISSE/COUVERCLE INCLUS  
EXTERIOR/TEXTURA LISA/TAMPA FINAL INCLUÍDA

\*(CONSULTAR APARTADO ACCESORIOS)  
\*(SEE ACCESSORIES SECTION)  
\*(VOIR LES ACCESSOIRES SECTION)  
\*(VER SECÇÃO DE ACESSÓRIOS)

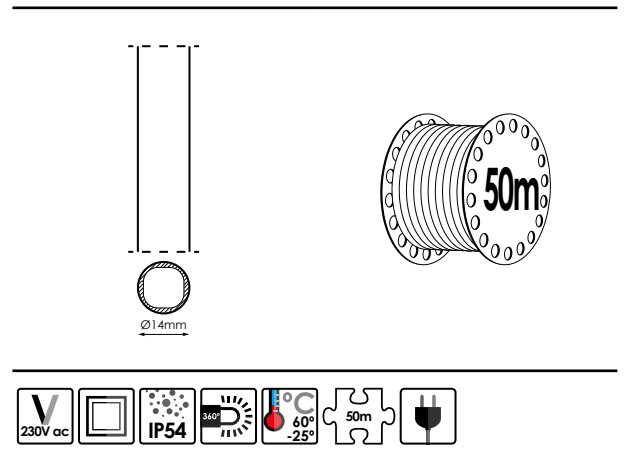

# flexiLIGHT LED

MINI NEON SLIM

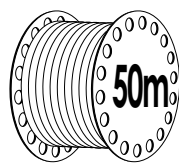
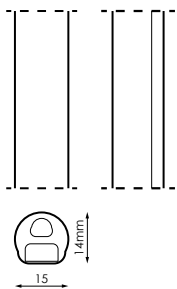

ESQUEMA DE DOBLADO

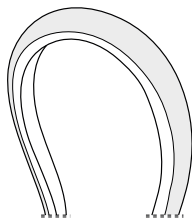

Ud. de corte:  
Cutting unit:  
Unité de coupe:  
Unidade de corte:

1m

Leds por metro:  
LEDs per meter:  
LED par mètre:  
LEDs por metro:

120

Máx. long. por alimentación:  
Maximum length for power:  
Longueur max. pour le pouvoir:  
Comprimento máx para poder:

50m

Consumo por ud. corte:  
Consumption by cutting unit:  
Consommation par unité coupe:  
Consumo por unidade de corte:

9W

Consumo total:  
Total consumption:  
Consommation totale:  
Consumo total:

450W

1 CANAL/2 VÍAS  
1 CHANNEL/2 WAY  
1 CANAL/2 VOIES  
1 CANAL/2 VÍAS

EXTERIOR/TEXTURA LISA/TAPA FINAL INCLUIDA  
OUTSIDE/SMOOTH TEXTURE/END COVER INCLUDED  
À L'EXTERIEUR/TEXTURE LISSE/COUVERCLE INCLUS  
EXTERIOR/TEXTURA LISA/TAMPA FINAL INCLUIDA

\*(CONSULTAR APARTADO ACCESORIOS)  
\*(SEE ACCESSORIES SECTION)  
\*(VOIR LES ACCESSOIRES SECTION)  
\*(VER SECCÃO DE ACESSÓRIOS)

CÓDIGO	LED	PVC
546355		
546362		

#### CABLE ALIMENTACIÓN\*

546478	-	
--------	---	--

#### ACCESORIOS\*

546485	Empalme simple
546492	Tapa final
546508	Clip sujeción





# flexiLIGHT LED

MINI NEON



CÓDIGO	LED	PVC
546331		
546348		

CABLE ALIMENTACIÓN*		
546430	-	

ACCESORIOS*	
546447	Empalme simple
546454	Tapa final
546461	Clip sujeción

Ud. de corte:  
Cutting unit:  
Unité de coupe:  
Unidade de corte:

1m

Leds por metro:  
LEDs per meter:  
LED par mètre:  
LEDs por metro:

120

Máx. long. por alimentación:  
Maximum length for power:  
Longueur max. pour le pouvoir:  
Comprimento máx para poder:

50m

Consumo por ud. corte:  
Consumption by cutting unit:  
Consommation par unité coupe:  
Consumo por unidade de corte:

9W

Consumo total:  
Total consumption:  
Consommation totale:  
Consumo total:

450W

1 CANAL/2 VÍAS  
1 CHANNEL/2 WAY  
1 CANAL/2 VOIES  
1 CANAL/2 VÍAS

EXTERIOR/TEXTURA LISA/TAPA FINAL INCLUIDA  
OUTSIDE/SMOOTH TEXTURE/END COVER INCLUDED  
À L'EXTERIEUR/TEXTURE LISSE/COUVERCLE INCLUS  
EXTERIOR/TEXTURA LISA/TAMPA FINAL INCLUÍDA

\*(CONSULTAR APARTADO ACCESORIOS)  
\*(SEE ACCESSORIES SECTION)  
\*(VOIR LES ACCESSOIRES SECTION)  
\*(VER SECÇÃO DE ACESSÓRIOS)

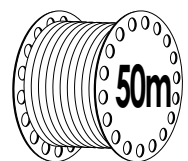
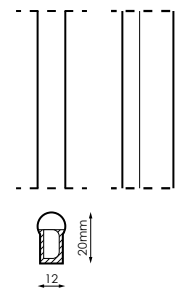

## ESQUEMA DE DOBLADO

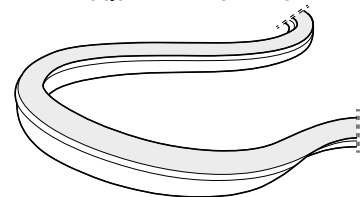

# flexiLIGHT LED

DOUBLE NEON

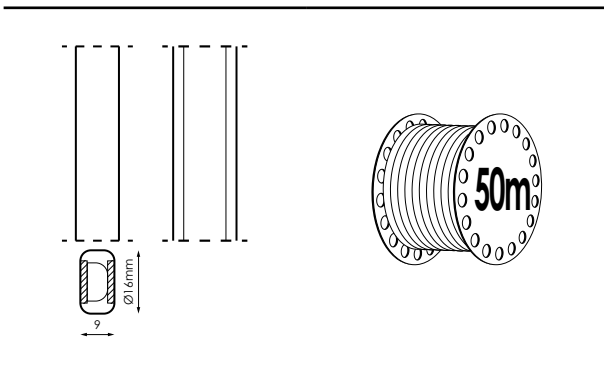

Ud. de corte:  
Cutting unit:  
Unité de coupe:  
Unidade de corte:

1m

Leds por metro:  
LEDs per meter:  
LED par mètre:  
LEDs por metro:

120

Máx. long. por alimentación:  
Maximum length for power:  
Longueur max. pour le pouvoir:  
Comprimento máx para poder:

50m

Consumo por ud. corte:  
Consumption by cutting unit:  
Consommation par unité coupe:  
Consumo por unidade de corte:

9W

Consumo total:  
Total consumption:  
Consommation totale:  
Consumo total:

450W

1 CANAL/2 VÍAS  
1 CHANNEL/2 WAY  
1 CANAL/2 VOIES  
1 CANAL/2 VÍAS

EXTERIOR/TEXTURA LISA/TAPA FINAL INCLUIDA  
OUTSIDE/SMOOTH TEXTURE/END COVER INCLUDED  
À L'EXTERIEUR/TEXTURE LISSE/COUVERCLE INCLUS  
EXTERIOR/TEXTURA LISA/TAMPA FINAL INCLUIDA

\*(CONSULTAR APARTADO ACCESORIOS)  
\*(SEE ACCESSORIES SECTION)  
\*(VOIR LES ACCESSOIRES SECTION)  
\*(VER SECCÃO DE ACESSÓRIOS)

CÓDIGO	LED	PVC
546379		
546386		

#### CABLE ALIMENTACIÓN\*

546515	-	
--------	---	--

#### ACCESORIOS\*

546522	Empalme simple
546539	Tapa final
546546	Clip sujeción



# flexiLIGHT LED

MILKY



CÓDIGO	LED	PVC
958462		
165938		
961226		
961233		

CABLE ALIMENTACIÓN*		
952828	-	
150330	-	

ACCESORIOS*	
010818	Empalme estanco 13mm
011853	Tapa final 13mm

Ud. de corte: Cutting unit: Unité de coupe: Unidade de corte:	<b>1,5m</b>
--	-------------

Diámetro: Diameter: Diamètre: Diâmetro:	<b>13mm</b>
--	-------------

Leds por metro: LEDs per meter: LED par mètre: LEDs por metro:	<b>36</b>
---	-----------

Máx. long. por alimentación: Maximum length for power: Longueur max. pour le pouvoir: Comprimento máx para poder:	<b>90m</b>
--	------------

Consumo por ud. corte: Consumption by cutting unit: Consommation par unité coupe: Consumo por unidade de corte:	<b>4,8W</b>
--	-------------

Consumo total: Total consumption: Consommation totale: Consumo total:	<b>144W</b>
--	-------------

1 CANAL/2 VÍAS  
1 CHANNEL/2 WAY  
1 CANAL/2 VOIES  
1 CANAL/2 VÍAS

EXTERIOR/TEXTURA LISA/TAPA FINAL INCLUIDA  
OUTSIDE/SMOOTH TEXTURE/END COVER INCLUDED  
À L'EXTERIEUR/TEXTURE LISSE/COUVERCLE INCLUS  
EXTERIOR/TEXTURA LISA/TAMPA FINAL INCLUÍDA

\*(CONSULTAR APARTADO ACCESORIOS)  
\*(SEE ACCESSORIES SECTION)  
\*(VOIR LES ACCESSOIRES SECTION)  
\*(VER SECÇÃO DE ACESSÓRIOS)

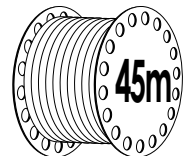

# flexiLIGHT LED

NEON



HASTA 5 AÑOS DE GARANTÍA  
5  
GARANTÍA  
SUSPENDE  
GARANTÍA

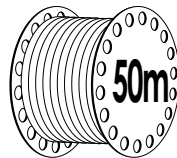
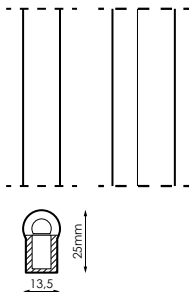

Ud. de corte: Cutting unit: Unité de coupe: Unidade de corte:	<b>50cm</b>
Leds por metro: LEDs per meter: LED par mètre: LEDs por metro:	<b>120</b>
Máx. long. por alimentación: Maximum length for power: Longueur max. pour le pouvoir: Comprimento máx para poder:	<b>50m</b>
Consumo por ud. corte: Consumption by cutting unit: Consommation par unité coupe: Consumo por unidade de corte:	<b>5W</b>
Consumo total: Total consumption: Consommation totale: Consumo total:	<b>500W</b>
1 CANAL/2 VÍAS 1 CHANNEL/2 WAY 1 CANAL/2 VOIES 1 CANAL/2 VÍAS	
IDEAL PARA INSTALACIONES FIJAS DE EXTERIOR IDEAL FOR OUTSIDE INSTALLATIONS IDEAL POUR SERVICES A L'EXTERIEUR FIXES DEAL PARA INSTALAÇÕES EXTERIOR FIXA	
*(CONSULTAR APARTADO ACCESORIOS) *(SEE ACCESSORIES SECTION) *(VOIR LES ACCESSOIRES SECTION) *(VER SECÇÃO DE ACESSÓRIOS)	

CÓDIGO	LED	SILICONA
445603		
445610		
CABLE ALIMENTACIÓN*		
445627	-	
ACCESORIOS*		
445634	Empalme simple	
445641	Empalme L	
445658	Tapa final	
445665	Canaleta 1m	
445672	Clip sujeción	
445689	Pegamento	

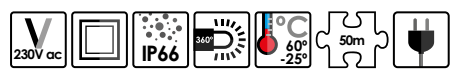

**INFORMACIÓN/INFORMATION/INFORMATION/INFORMAÇÃO**

<p><b>N</b> • Cada rollo se sirve con dos cables de alimentación y tapa final. • Regulable.</p>	<p><b>E</b> • Each roll is served with two power cords and end cover. • Adjustable.</p>	<p><b>F</b> • Chaque rouleau est servi avec deux cordons d'alimentation et couvercle. • Réglable.</p>	<p><b>P</b> • Cada rolo é servido com dois cabos de alimentação e tampa final. • Ajustável.</p>
---	---	---	---



# flexiLIGHT LED

MAXIBRILLO



CÓDIGO	LED	PVC
210706		
210683		
388764		
388771		
388788		
388795		

CABLE ALIMENTACIÓN*		
210713	-	

ACCESORIOS*	
210737	Tapa final
210744	Empalme
210751	Conector L
210768	Clip sujeción

Ud. de corte: Cutting unit: Unité de coupe: Unidade de corte:	1m
--	----

Medida: Measure: Mesure: Medida:	11,5x6mm
---	----------

Leds por metro: LEDs per meter: LED par mètre: LEDs por metro:	60
---	----

Máx. long. por alimentación: Maximum length for power: Longueur max. pour le pouvoir: Comprimento máx para poder:	50m
--	-----

Consumo por ud. corte: Consumption by cutting unit: Consommation par unité coupe: Consumo por unidade de corte:	9W
--	----

Consumo total: Total consumption: Consommation totale: Consumo total:	450W
--	------

1 CANAL/2 VÍAS  
1 CHANNEL/2 WAY  
1 CANAL/2 VOIES  
1 CANAL/2 VÍAS

EXTERIOR/TEXTURA LISA/TAPA FINAL INCLUIDA  
OUTSIDE/SMOOTH TEXTURE/END COVER INCLUDED  
À L'EXTERIEUR/TEXTURE LISSE/COUVERCLE INCLUS  
EXTERIOR/TEXTURA LISA/TAMPA FINAL INCLUIDA

\*(CONSULTAR APARTADO ACCESORIOS)  
\*(SEE ACCESSORIES SECTION)  
\*(VOIR LES ACCESSOIRES SECTION)  
\*(VER SECÇÃO DE ACESSÓRIOS)

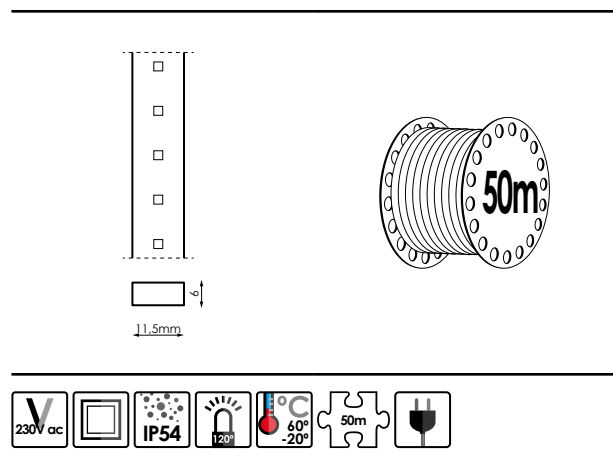

# flexiLIGHT LED

BRITE

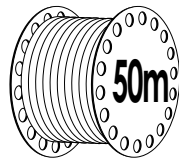
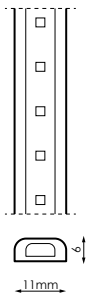

Ud. de corte:  
Cutting unit:  
Unité de coupe:  
Unidade de corte:

1m

Medida:  
Measure:  
Mesure:  
Medida:

11x6mm

Leds por metro:  
LEDs per meter:  
LED par mètre:  
LEDs por metro:

60

Máx. long. por alimentación:  
Maximum length for power:  
Longueur max. pour le pouvoir:  
Comprimento máx para poder:

100m

Consumo por ud. corte:  
Consumption by cutting unit:  
Consommation par unité coupe:  
Consumo por unidade de corte:

5,5W

Consumo total:  
Total consumption:  
Consommation totale:  
Consumo total:

275W

1 CANAL/2 VÍAS  
1 CHANNEL/2 WAY  
1 CANAL/2 VOIES  
1 CANAL/2 VÍAS

EXTERIOR/TEXTURA LISA/TAPA FINAL INCLUIDA  
OUTSIDE/SMOOTH TEXTURE/END COVER INCLUDED  
À L'EXTERIEUR/TEXTURE LISSE/COUVERCLE INCLUS  
EXTERIOR/TEXTURA LISA/TAMPA FINAL INCLUIDA

\*(CONSULTAR APARTADO ACCESORIOS)  
\*(SEE ACCESSORIES SECTION)  
\*(VOIR LES ACCESSOIRES SECTION)  
\*(VER SECÇÃO DE ACESSÓRIOS)

CÓDIGO	LED	PVC
442688		
442671		
442695		

#### CABLE ALIMENTACIÓN\*

442701

#### ACCESORIOS\*

442794	Tapa final
442725	Empalme
442732	Empalme estanco
442763	Conector L
442770	Conector X
442800	Adaptador Smart Link-Flexilight Brite
442817	Adaptador Flexilight Brite-Smart Link
442718	Conector macho
442756	Canaleta 1m
442787	Extensión 0,5m
442749	Clip sujección

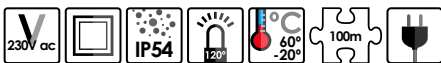

# flexiLIGHT LED

DUAL



CÓDIGO	LED	PVC
191821		
191838		
191845		
ACCESORIOS*		
191869	Controlador dual (máx. long. 80m) INCLUIDO	
194525	Controlador dual (máx. long. 240m)	
010818	Empalme estanco	
194549	Conector	

Ud. de corte: Cutting unit: Unité de coupe: Unidade de corte:	1m
Diámetro: Diameter: Diamètre: Diâmetro:	13mm
Leds por metro: LEDs per meter: LED par mètre: LEDs por metro:	36
Consumo por ud. corte: Consumption by cutting unit: Consommation par unité coupe: Consumo por unidade de corte:	3W
Consumo total: Total consumption: Consommation totale: Consumo total:	135W

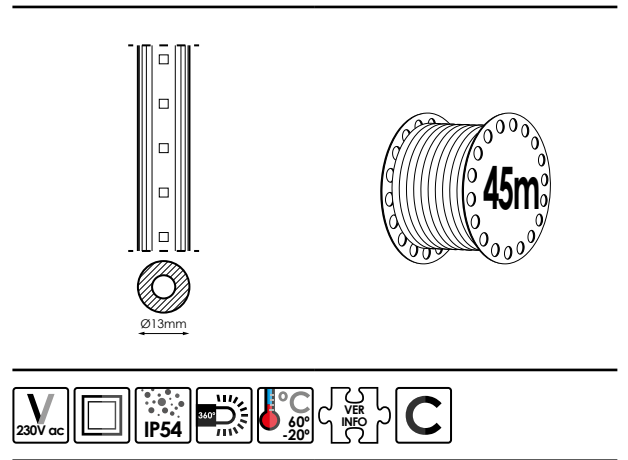

EXTERIOR/TEXTURA LISA/TAPA FINAL INCLUIDA  
OUTSIDE/SMOOTH TEXTURE/END COVER INCLUDED  
À L'EXTERIEUR/TEXTURE LISSE/COUVERCLE INCLUS  
EXTERIOR/TEXTURA LISA/TAMPA FINAL INCLUIDA

\*(CONSULTAR APARTADO ACCESORIOS)  
\*(SEE ACCESSORIES SECTION)  
\*(VOIR LES ACCESSOIRES SECTION)  
\*(VER SECÇÃO DE ACESSÓRIOS)

## INFORMACIÓN/INFORMATION/INFORMATION/INFORMAÇÃO

- N** La máxima longitud por alimentación, dependerá del controlador a utilizar. **E** Maximum length for power, will depend on the driver to use. **F** Longueur maximale pour le pouvoir, dépendra le pilote à utiliser. **P** Comprimento máximo para o poder, vai depender do driver para uso.

## AVISO/WARNING/AVERTISSEMENT/AVISO

- N** Los efectos de cambio de color solo funcionan con el controlador que es de USO OBLIGATORIO. **E** The color change effects only work with the controller that is OBLIGATORY. **F** Les effets de changement de couleur fonctionnent uniquement avec le contrôleur qui est OBLIGATOIRE. **P** Os efeitos de mudança de cor funcionam apenas com o controlador que é USO OBRIGATORIO.

# flexiLIGHT LED

RGB

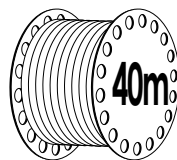
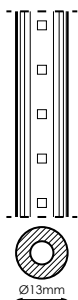

+

Producto/Product  
Produit/Produto

ESQUEMA INSTALACIÓN/INSTALLATION SCHEME/SCHEMA D'INSTALLATION/ESQUEMA DE INSTALAÇÃO



Ud. de corte:  
Cutting unit:  
Unité de coupe:  
Unidade de corte:

1m

Diámetro:  
Diameter:  
Diamètre:  
Diâmetro:

13mm

Leds por metro:  
LEDs per meter:  
LED par mètre:  
LEDs por metro:

36

Consumo por ud. corte:  
Consumption by cutting unit:  
Consommation par unité coupe:  
Consumo por unidade de corte:

4,6W

Consumo total:  
Total consumption:  
Consommation totale:  
Consumo total:

184W

EXTERIOR/TEXTURA LISA/TAPA FINAL INCLUIDA  
OUTSIDE/SMOOTH TEXTURE/END COVER INCLUDED  
À L'EXTERIEUR/TEXTURE LISSE/COUVERCLE INCLUS  
EXTERIOR/TEXTURA LISA/TAMPA FINAL INCLUIDA

Controlador **NO INCLUIDO**  
Controller **NOT INCLUDED**  
Contrôleur **NON INCLUS**  
Controlador **NÃO INCLUÍDO**

\*[CONSULTAR APARTADO ACCESORIOS]  
\*(SEE ACCESSORIES SECTION)  
\*(VOIR LES ACCESSOIRES SECTION)  
\*(VER SECÇÃO DE ACESSÓRIOS)

CÓDIGO	LED	PVC
546676		

ACCESORIOS\*

547239	Controlador RGB
--------	-----------------

## AVISO/WARNING/AVERTISSEMENT/AVISO

**N** Los efectos de cambio de color solo funcionan con el controlador que es de **USO OBLIGATORIO**. **E** The color change effects only work with the controller that is **OBLIGATORY**. **F** Les effets de changement de couleur fonctionnent uniquement avec le contrôleur qui est **OBLIGATOIRE**. **P** Os efeitos de mudança de cor funcionam apenas com o controlador que é **USO OBRIGATORIO**.



# flexiLIGHT

INSTANT LISO



CÓDIGO	MICRO	PVC
002684		
002691		
002714		
002721		
002707		
002738		

CABLE ALIMENTACIÓN*		
096744	-	
972222	-	
972239	-	

ACCESORIOS*	
010818	Empalme estanco 13mm
011853	Tapa final 13mm

Ud. de corte:  
Cutting unit:  
Unité de coupe:  
Unidade de corte:

1m

Diámetro:  
Diameter:  
Diamètre:  
Diâmetro:

13mm

Bombillas por metro:  
Bulbs per meter:  
Bulbes par mètre:  
Lâmpadas por metro:

36

Máx. long. por alimentación:  
Maximum length for power:  
Longueur max. pour le pouvoir:  
Comprimento máx para poder:

100m

Consumo por ud. corte:  
Consumption by cutting unit:  
Consommation par unité coupe:  
Consumo por unidade de corte:

16,56W

Consumo total:  
Total consumption:  
Consommation totale:  
Consumo total:

828W

1 CANALES/2 VÍAS  
1 CHANNELS/2 WAY  
1 CANAUX/2 VOIES  
1 CANAIS/2 VÍAS

EXTERIOR/TEXTURA LISA/BOMBILLA FUSIBLE  
OUTSIDE/SMOOTH TEXTURE/BULB FUSE  
À L'EXTERIEUR/TEXTURE LISSE/AMPOULE FUSIBLE  
EXTERIOR/TEXTURA LISA/FUSÍVEL DE BULBO

\*(CONSULTAR APARTADO ACCESORIOS)  
\*(SEE ACCESSORIES SECTION)  
\*(VOIR LES ACCESSOIRES SECTION)  
\*(VER SECÇÃO DE ACESSÓRIOS)

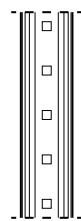

Ø13mm

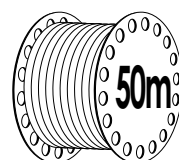

# flexiLIGHT LED

Ø11mm



Hotel IPV Palace & Spa  
(Fuengirola, Málaga)

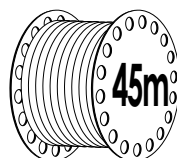
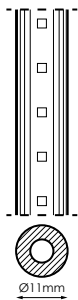

Ud. de corte:  
Cutting unit:  
Unité de coupe:  
Unidade de corte:

1m

Diámetro:  
Diameter:  
Diamètre:  
Diâmetro:

11mm

Leds por metro:  
LEDs per meter:  
LED par mètre:  
LEDs por metro:

36

Máx. long. por alimentación:  
Maximum length for power:  
Longueur max. pour le pouvoir:  
Comprimento máx para poder:

90m

Consumo por ud. corte:  
Consumption by cutting unit:  
Consommation par unité coupe:  
Consumo por unidade de corte:

3W

Consumo total:  
Total consumption:  
Consommation totale:  
Consumo total:

135W

1 CANAL/2 VÍAS  
1 CHANNEL/2 WAY  
1 CANAL/2 VOIES  
1 CANAL/2 VIAS

EXTERIOR/TEXTURA LISA/TAPA FINAL INCLUIDA  
OUTSIDE/SMOOTH TEXTURE/END COVER INCLUDED  
À L'EXTERIEUR/TEXTURE LISSE/COUVERCLE INCLUS  
EXTERIOR/TEXTURA LISA/TAMPA FINAL INCLUIDA

\*(CONSULTAR APARTADO ACCESORIOS)  
\*(SEE ACCESSORIES SECTION)  
\*(VOIR LES ACCESSOIRES SECTION)  
\*(VER SECÇÃO DE ACESSÓRIOS)

CÓDIGO	LED	PVC
953375		
191937		
953382		
953399		
953450		
953467		

#### CABLE ALIMENTACIÓN\*

953474	-	
391542	-	

#### ACCESORIOS\*

068017	Empalme estanco
001717	Tapa final



ප්‍රවේශන පොත



# 3 minimalist



# STRING **PLUS** 100

EXTERIOR



CÓDIGO	LED	CABLE	Longitud: Length: Longueur : Comprimento:
546690			<b>10m</b> (5m x 2seg)
546706			Longitud segmento: Length segment: Longueur segment: Comprimento segmento:
546713			<b>5m</b>
546720			Nº de LEDs: Number of LEDs: Nombre de Leds: Número de Leds:
546737			<b>100</b>
546744			Nº de LEDs/segmento: Number of LEDs/segment: Nombre de Leds/segment: Número de Leds/segmento:
546751			<b>50</b>
546768			Consumo total: Total consumption: Consommation totale: Consumo total:
546775			<b>8W</b>
546782			Consumo/segmento: Consumption/segment: Consommation/segment: Consumo/segmento:
			<b>4W</b>
CABLE ALIMENTACIÓN*			Máx. long. por alimentación: Maximum length for power: Longueur max. pour le pouvoir: Comprimento máx para poder:
995092	-		<b>100m</b>
977722	-		

1 CANAL  
1 CHANNEL  
1 CANAL  
1 CANAL

\*(CONSULTAR APARTADO ACCESORIOS)  
\*(SEE ACCESSORIES SECTION)  
\*(VOIR LES ACCESSOIRES SECTION)  
\*(VER SECÇÃO DE ACESSÓRIOS)

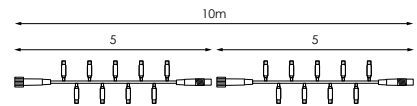

+

Producto/Product  
Produit/Produto

ESQUEMA INSTALACIÓN/INSTALLATION SCHEME/SCHÉMA D'INSTALLATION/ ESQUEMA DE INSTALAÇÃO



# STRING **PLUS** 100 Flashing

EXTERIOR



Becerril de la Sierra  
(Madrid)

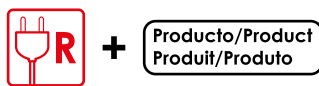
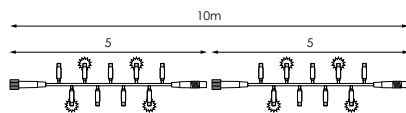

ESQUEMA INSTALACIÓN/INSTALLATION SCHEME/SCHEMA D'INSTALLATION/ ESQUEMA DE INSTALAÇÃO



Longitud:  
Length:  
Longueur :  
Comprimento: **10m**  
(5m x 2seg)

Longitud segmento:  
Length segment:  
Longueur segment:  
Comprimento segmento: **5m**

Nº de LEDs:  
Number of LEDs:  
Nombre de Leds:  
Número de Leds: **100**

Nº de LEDs/segmento:  
Number of LEDs/segment:  
Nombre de Leds/segment:  
Número de Leds/segmento: **40+10**  
flashing

Consumo total:  
Total consumption:  
Consommation totale:  
Consumo total: **8W**

Consumo/segmento:  
Consumption/segment:  
Consommation/segment:  
Consumo/segmento: **4W**

Máx. long. por alimentación:  
Maximum length for power:  
Longueur max. pour le pouvoir:  
Comprimento máx para poder: **100m**

1 CANAL  
1 CHANNEL  
1 CANAL  
1 CANAL

\*(CONSULTAR APARTADO ACCESORIOS)  
\*(SEE ACCESSORIES SECTION)  
\*(VOIR LES ACCESSOIRES SECTION)  
\*(VER SECÇÃO DE ACESSÓRIOS)





CÓDIGO	LED	CABLE
546799		
546805		
546812		
546829		

#### CABLE ALIMENTACIÓN\*

995092	-	
977722	-	

# SCREENLIGHT 100

EXTERIOR

CÓDIGO	LED	CABLE
546836		
546843		
CABLE ALIMENTACIÓN*		
977722	-	

Longitud: Length: Longueur : Comprimento:	<b>2x1m</b>
Nº de tiras: Number of strips: Nombre de bandes: Número de tiras:	<b>20</b>
Nº de LEDs: Number of LEDs: Nombre de Leds: Número de Leds:	<b>100</b>
LEDs/tira: LEDs/strip: LEDs/bande: LEDs/tira:	<b>5</b>
Consumo total: Total consumption: Consommation totale: Consumo total:	<b>7,5W</b>
Acoplamiento máximo: Maximum coupling: Couplage maximal: Acoplamiento máximo:	<b>10sets</b>
*(CONSULTAR APARTADO ACCESORIOS) *(SEE ACCESSORIES SECTION) *(VOIR LES ACCESSOIRES SECTION) *(VER SECÇÃO DE ACESSÓRIOS)	

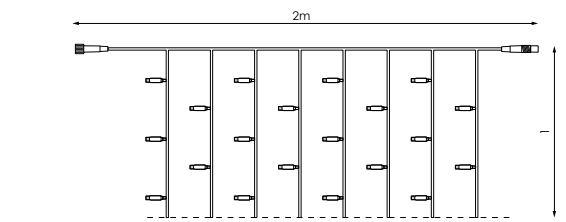

+





Producto/Product  
Produit/Produto

ESQUEMA INSTALACIÓN/INSTALLATION SCHEME/SCHEMA D'INSTALLATION/ ESQUEMA DE INSTALAÇÃO



# SCREENLIGHT 150

EXTERIOR

CÓDIGO	LED	CABLE
546850		
546867		
CABLE ALIMENTACIÓN*		
977722	-	

Longitud: Length: Longueur : Comprimento:	<b>2x1,5m</b>
Nº de tiras: Number of strips: Nombre de bandes: Número de tiras:	<b>20</b>
Nº de LEDs: Number of LEDs: Nombre de Leds: Número de Leds:	<b>150</b>
LEDs/tira: LEDs/strip: LEDs/bande: LEDs/tira:	<b>7/8</b>
Consumo total: Total consumption: Consommation totale: Consumo total:	<b>12W</b>
Acoplamiento máximo: Maximum coupling: Couplage maximal: Acoplamiento máximo:	<b>10sets</b>
*(CONSULTAR APARTADO ACCESORIOS) *(SEE ACCESSORIES SECTION) *(VOIR LES ACCESSOIRES SECTION) *(VER SECÇÃO DE ACESSÓRIOS)	

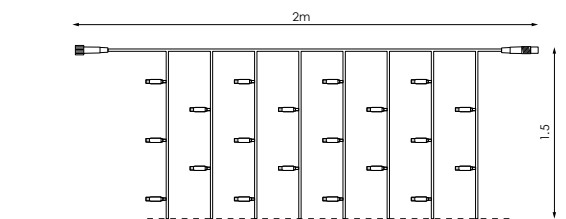

+

Producto/Product  
Produit/Produto

ESQUEMA INSTALACIÓN/INSTALLATION SCHEME/SCHEMA D'INSTALLATION/ ESQUEMA DE INSTALAÇÃO











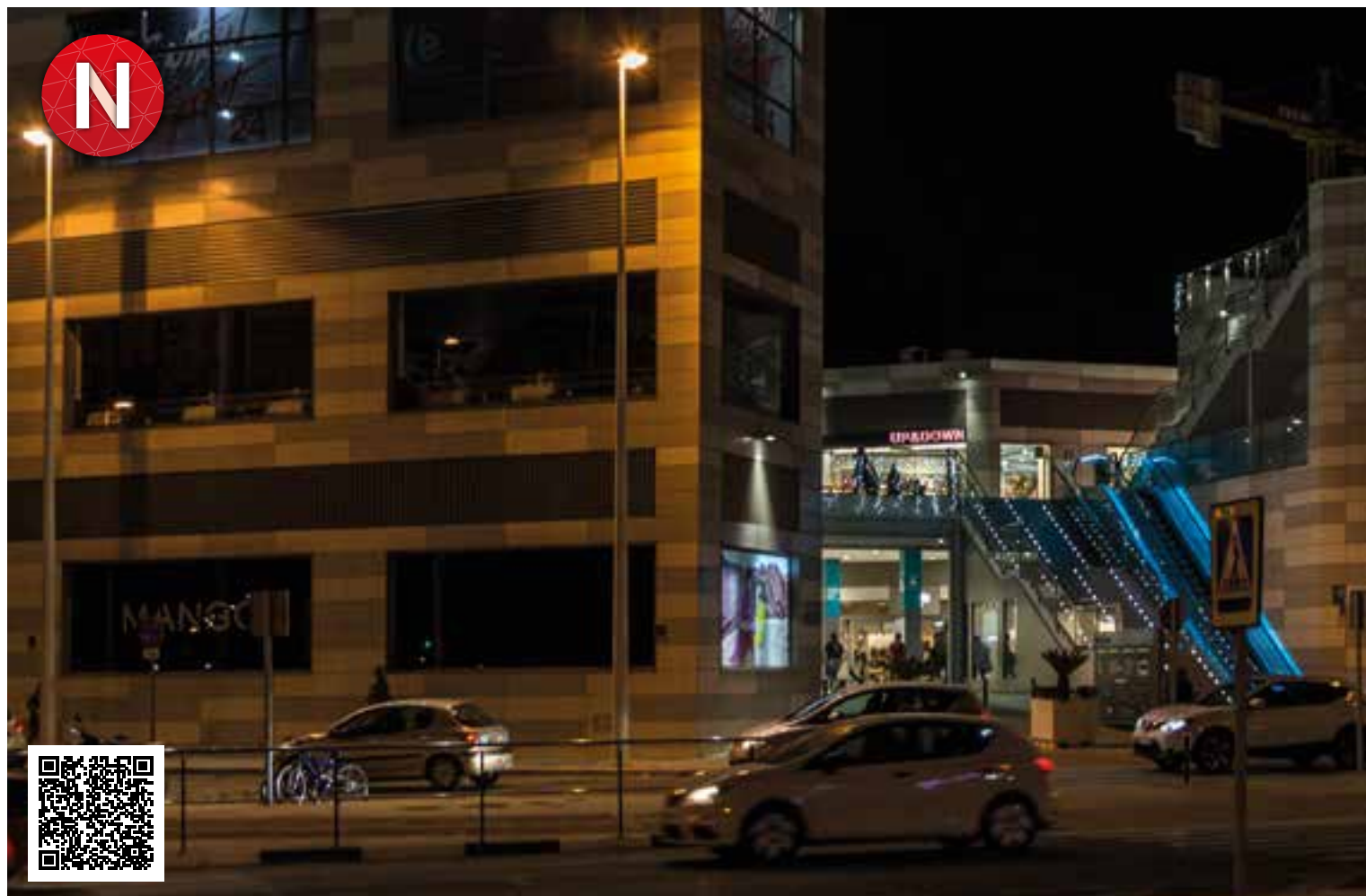

# SCREENLIGHT 300

EXTERIOR



CÓDIGO	LED	CABLE	
546874			Longitud: Length: Longueur : Comprimento: <b>2x3m</b>
546881			Nº de tiras: Number of strips: Nombre de bandes: Número de tiras: <b>20</b>
CABLE ALIMENTACIÓN*			Nº de LEDs: Number of LEDs: Nombre de Leds: Número de Leds: <b>300</b>
977722	-		LEDs/tira: LEDs/strip: LEDs/bande: LEDs/tira: <b>15</b>
			Consumo total: Total consumption: Consommation totale: Consumo total: <b>20W</b>
			Acoplamiento máximo: Maximum coupling: Couplage maximal: Acoplamiento máximo: <b>7sets</b>
			*(CONSULTAR APARTADO ACCESORIOS) *(SEE ACCESSORIES SECTION) *(VOIR LES ACCESSOIRES SECTION) *(VER SECÇÃO DE ACESSÓRIOS)

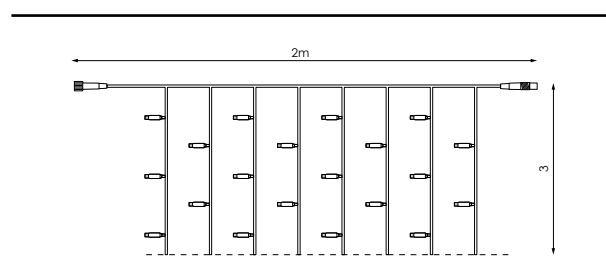

ESQUEMA INSTALACIÓN/INSTALLATION SCHEME/SCHEMA D'INSTALLATION/ ESQUEMA DE INSTALAÇÃO



# SCREENLIGHT 600

EXTERIOR

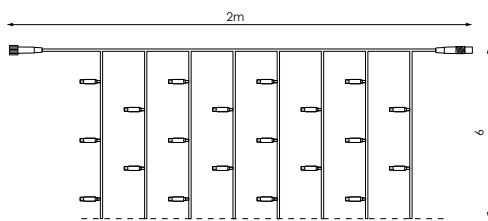

+

Producto/Product  
Produit/Produto

ESQUEMA INSTALACIÓN/INSTALLATION SCHEME/SCHEMA D'INSTALLATION/ ESQUEMA DE INSTALAÇÃO







Longitud: Length: Longueur: Comprimento:	<b>2x6m</b>
Nº de tiras: Number of strips: Nombre de bandes: Número de tiras:	<b>20</b>
Nº de LEDs: Number of LEDs: Nombre de Leds: Número de Leds:	<b>600</b>
LEDs/tira: LEDs/strip: LEDs/bande: LEDs/tira:	<b>30</b>
Consumo total: Total consumption: Consommation totale: Consumo total:	<b>35W</b>
Acoplamiento máximo: Maximum coupling: Couplage maximal: Acoplamento máximo:	<b>3sets</b>

\*(CONSULTAR APARTADO ACCESORIOS)  
\*(SEE ACCESSORIES SECTION)  
\*(VOIR LES ACCESSOIRES SECTION)  
\*(VER SECÇÃO DE ACESSÓRIOS)

CÓDIGO	LED	CABLE
546898		
546904		
CABLE ALIMENTACIÓN*		
977722	-	

# SCREENLIGHT 150 Flashing

EXTERIOR

CÓDIGO	LED	CABLE
546911		
546928		
CABLE ALIMENTACIÓN*		
977722	-	

Longitud:  
Length:  
Longueur :  
Comprimento:

**2x1,5m**

Nº de tiras:  
Number of strips:  
Nombre de bandes:  
Número de tiras:

**20**

Nº de LEDs:  
Number of LEDs:  
Nombre de Leds:  
Número de Leds:

**150**

LEDs/tira:  
LEDs/strip:  
LEDs/bande:  
LEDs/tira:

**5+2  
flashing  
/6+2  
flashing**

Consumo total:  
Total consumption:  
Consommation totale:  
Consumo total:

**12W**

Acoplamiento máximo:  
Maximum coupling:  
Couplage maximal:  
Acoplamiento máximo:

**10sets**

\*(CONSULTAR APARTADO ACCESORIOS)  
\*(SEE ACCESSORIES SECTION)  
\*(VOIR LES ACCESSOIRES SECTION)  
\*(VER SECÇÃO DE ACESSÓRIOS)

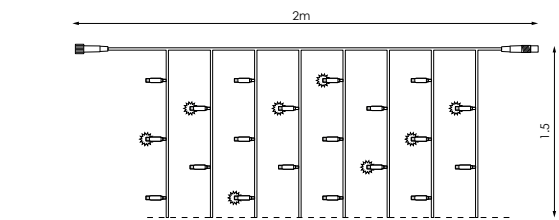

+





Producto/Product  
Produit/Produto

ESQUEMA INSTALACIÓN/INSTALLATION SCHEME/SCHÉMA D'INSTALLATION/ ESQUEMA DE INSTALAÇÃO



# SCREENLIGHT 300 Flashing

EXTERIOR

CÓDIGO	LED	CABLE
546935		
546942		
CABLE ALIMENTACIÓN*		
977722	-	

Longitud:  
Length:  
Longueur :  
Comprimento:

**2x3m**

Nº de tiras:  
Number of strips:  
Nombre de bandes:  
Número de tiras:

**20**

Nº de LEDs:  
Number of LEDs:  
Nombre de Leds:  
Número de Leds:

**300**

LEDs/tira:  
LEDs/strip:  
LEDs/bande:  
LEDs/tira:

**12+3  
flashing**

Consumo total:  
Total consumption:  
Consommation totale:  
Consumo total:

**20W**

Acoplamiento máximo:  
Maximum coupling:  
Couplage maximal:  
Acoplamiento máximo:

**7sets**

\*(CONSULTAR APARTADO ACCESORIOS)  
\*(SEE ACCESSORIES SECTION)  
\*(VOIR LES ACCESSOIRES SECTION)  
\*(VER SECÇÃO DE ACESSÓRIOS)

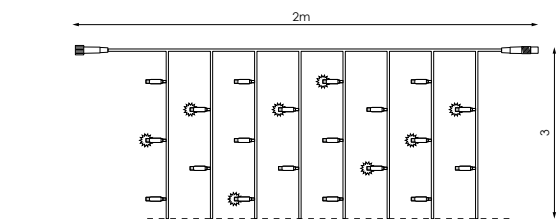

+

Producto/Product  
Produit/Produto

ESQUEMA INSTALACIÓN/INSTALLATION SCHEME/SCHÉMA D'INSTALLATION/ ESQUEMA DE INSTALAÇÃO





# SCREENLIGHT 600 Flashing

EXTERIOR

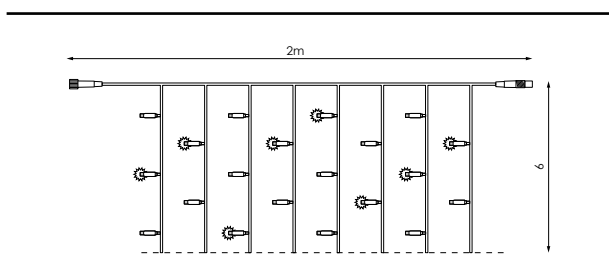

+

Producto/Product  
Produit/Produto

ESQUEMA INSTALACIÓN/INSTALLATION SCHEME/SCHEMA D'INSTALLATION/ESQUEMA DE INSTALAÇÃO



Longitud: Length: Longueur : Comprimento:	<b>2x6m</b>
Nº de tiras: Number of strips: Nombre de bandes: Número de tiras:	<b>20</b>
Nº de LEDs: Number of LEDs: Nombre de Leds: Número de Leds:	<b>600</b>
LEDs/tira: LEDs/strip: LEDs/bande: LEDs/tira:	<b>24+6 flashing</b>
Consumo total: Total consumption: Consommation totale: Consumo total:	<b>35W</b>
Acoplamiento máximo: Maximum coupling: Couplage maximal: Acoplamento máximo:	<b>3sets</b>
<p>*(CONSULTAR APARTADO ACCESORIOS) *(SEE ACCESSORIES SECTION) *(VOIR LES ACCESSOIRES SECTION) *(VER SECÇÃO DE ACESSÓRIOS)</p>	

CÓDIGO	LED	CABLE
546959		
546966		
CABLE ALIMENTACIÓN*		
977722	-	





# ICICLE<sup>®</sup> 102

EXTERIOR



CÓDIGO	LED	CABLE
546973		
546980		
CABLE ALIMENTACIÓN*		
977722	-	

Longitud:  
Length:  
Longueur :  
Comprimento:

**3x1m**  
**(1,5m x 2seg)**

Nº de segmentos:  
Number of segment:  
Nombre de segment:  
Número de segmentos:

**2**

Nº de LEDs:  
Number of LEDs:  
Nombre de Leds:  
Número de Leds:

**102**

LEDs/segmento:  
LEDs/segment:  
LEDs/segment:  
LEDs/segmento:

**51**

Consumo total:  
Total consumption:  
Consommation totale:  
Consumo total:

**8W**

Acoplamiento máximo:  
Maximum coupling:  
Couplage maximal:  
Acoplamento máximo:

**15sets**

1 CANAL  
1 CHANNEL  
1 CANAL  
1 CANAL

\*(CONSULTAR APARTADO ACCESORIOS)  
\*(SEE ACCESSORIES SECTION)  
\*(VOIR LES ACCESSOIRES SECTION)  
\*(VER SECÇÃO DE ACESSÓRIOS)

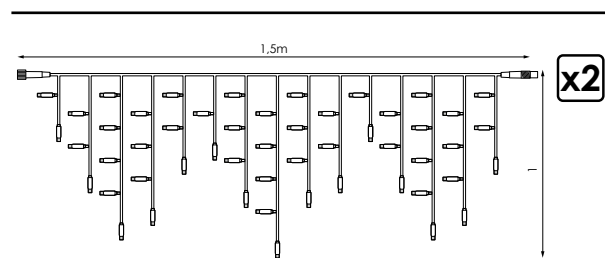

+

Producto/Product  
Produit/Produto

ESQUEMA INSTALACIÓN/INSTALLATION SCHEME/SCHÉMA D'INSTALLATION/ ESQUEMA DE INSTALAÇÃO



# ICICLE: 102 Flashing

EXTERIOR



SAT Condado  
(Rociana)

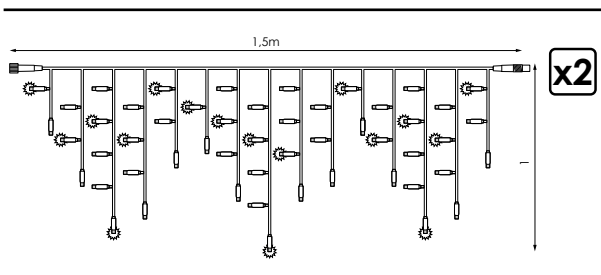

Longitud:  
Length:  
Longueur :  
Comprimento:

**3x1 m**  
**(1,5m x 2seg)**

Nº de segmentos:  
Number of segment:  
Nombre de segment:  
Número de segmentos:

**2**

Nº de LEDs:  
Number of LEDs:  
Nombre de Leds:  
Número de Leds:

**102**

LEDs/segmento:  
LEDs/segment:  
LEDs/segment:  
LEDs/segmento:

**42+9**  
**flashing**

Consumo total:  
Total consumption:  
Consommation totale:  
Consumo total:

**8W**

Acoplamiento máximo:  
Maximum coupling:  
Couplage maximal:  
Acoplamento máximo:

**15sets**

1 CANAL  
1 CHANNEL  
1 CANAL  
1 CANAL

\*(CONSULTAR APARTADO ACCESORIOS)  
\*(SEE ACCESSORIES SECTION)  
\*(VOIR LES ACCESSOIRES SECTION)  
\*(VER SECÇÃO DE ACESSÓRIOS)

CÓDIGO	LED	CABLE
546997		
547000		
CABLE ALIMENTACIÓN*		
977722	-	



+

Producto/Product  
Produit/Produto

ESQUEMA INSTALACIÓN/INSTALLATION SCHEME/SCHEMA D'INSTALLATION/ ESQUEMA DE INSTALAÇÃO



# STRING **PLUS** 100

INTERIOR



CÓDIGO	LED	CABLE
547017		
547024		
<b>CABLE ALIMENTACIÓN*</b>		
192606	-	

Longitud:  
Length:  
Longueur :  
Comprimento:

**12m**  
**(6m x 2seg)**

Longitud segmento:  
Length segment:  
Longueur segment:  
Comprimento segmento:

**6m**

Nº de LEDs:  
Number of LEDs:  
Nombre de Leds:  
Número de Leds:

**100**

Nº de LEDs/segmento:  
Number of LEDs/segment:  
Nombre de Leds/segment:  
Número de Leds/segmento:

**50**

Consumo total:  
Total consumption:  
Consommation totale:  
Consumo total:

**8W**

Consumo/segmento:  
Consumption/segment:  
Consommation/segment:  
Consumo/segmento:

**4W**

Máx. long. por alimentación:  
Maximum length for power:  
Longueur max. pour le pouvoir:  
Comprimento máx para poder:

**100m**

1 CANAL  
1 CHANNEL  
1 CANAL  
1 CANAL

\*(CONSULTAR APARTADO ACCESORIOS)  
\*(SEE ACCESSORIES SECTION)  
\*(VOIR LES ACCESSOIRES SECTION)  
\*(VER SECÇÃO DE ACESSÓRIOS)

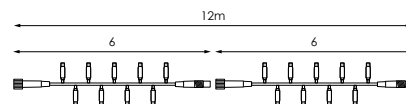

+

Producto/Product  
Produit/Produto

ESQUEMA INSTALACIÓN/INSTALLATION SCHEME/SCHÉMA D'INSTALLATION/ ESQUEMA DE INSTALAÇÃO













# SCREENLIGHT 100

INTERIOR



CÓDIGO	LED	CABLE
547031		
547048		
CABLE ALIMENTACIÓN*		
192606	-	

Longitud: Length: Longueur : Comprimento:	<b>2x1m</b>
Nº de tiras: Number of strips: Nombre de bandes: Número de tiras:	<b>20</b>
Nº de LEDs: Number of LEDs: Nombre de Leds: Número de Leds:	<b>100</b>
LEDs/tira: LEDs/strip: LEDs/bande: LEDs/tira:	<b>5</b>
Consumo total: Total consumption: Consommation totale: Consumo total:	<b>7,5W</b>
Acoplamiento máximo: Maximum coupling: Couplage maximal: Acoplamento máximo:	<b>10sets</b>
*(CONSULTAR APARTADO ACCESORIOS) *(SEE ACCESSORIES SECTION) *(VOIR LES ACCESSOIRES SECTION) *(VER SECÇÃO DE ACESSÓRIOS)	

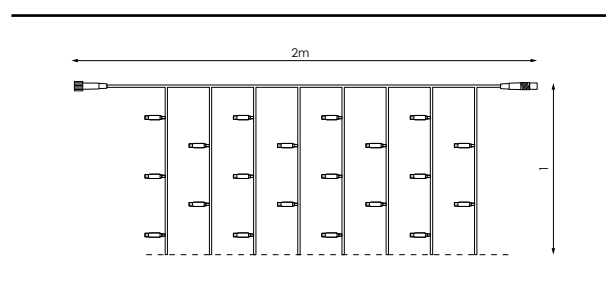

+

Producto/Product  
Produit/Produto

ESQUEMA INSTALACIÓN/INSTALLATION SCHEME/SCHEMA D'INSTALLATION/ ESQUEMA DE INSTALAÇÃO



SMART

LINK



# SCREENLIGHT 150

INTERIOR

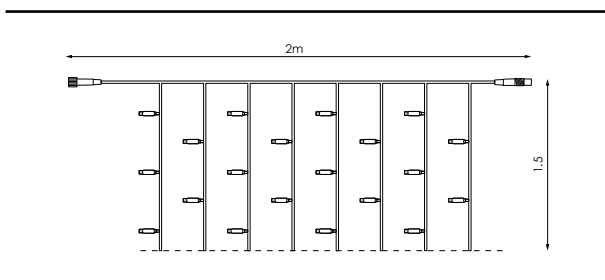

+

Producto/Product  
Produit/Produto

ESQUEMA INSTALACIÓN/INSTALLATION SCHEME/SCHEMA D'INSTALLATION/ ESQUEMA DE INSTALAÇÃO







Longitud: Length: Longueur : Comprimento:	<b>2x1,5m</b>
Nº de tiras: Number of strips: Nombre de bandes: Número de tiras:	<b>20</b>
Nº de LEDs: Number of LEDs: Nombre de Leds: Número de Leds:	<b>150</b>
LEDs/tira: LEDs/strip: LEDs/bande: LEDs/tira:	<b>7/8</b>
Consumo total: Total consumption: Consommation totale: Consumo total:	<b>12W</b>
Acoplamiento máximo: Maximum coupling: Couplage maximal: Acoplamento máximo:	<b>10sets</b>

\*(CONSULTAR APARTADO ACCESORIOS)  
\*(SEE ACCESSORIES SECTION)  
\*(VOIR LES ACCESSOIRES SECTION)  
\*(VER SECÇÃO DE ACESSÓRIOS)

CÓDIGO	LED	CABLE
547055		
547062		
CABLE ALIMENTACIÓN*		
192606	-	

# SCREENLIGHT 300

INTERIOR

CÓDIGO	LED	CABLE
547079		
547086		

CABLE ALIMENTACIÓN*		
192606	-	

Longitud:  
Length:  
Longueur :  
Comprimento:

**2x3m**

Nº de tiras:  
Number of strips:  
Nombre de bandes:  
Número de tiras:

**20**

Nº de LEDs:  
Number of LEDs:  
Nombre de Leds:  
Número de Leds:

**300**

LEDs/tira:  
LEDs/strip:  
LEDs/bande:  
LEDs/tira:

**15**

Consumo total:  
Total consumption:  
Consommation totale:  
Consumo total:

**20W**

Acoplamiento máximo:  
Maximum coupling:  
Couplage maximal:  
Acoplamiento máximo:

**7sets**

\*(CONSULTAR APARTADO ACCESORIOS)  
\*(SEE ACCESSORIES SECTION)  
\*(VOIR LES ACCESSOIRES SECTION)  
\*(VER SECÇÃO DE ACESSÓRIOS)

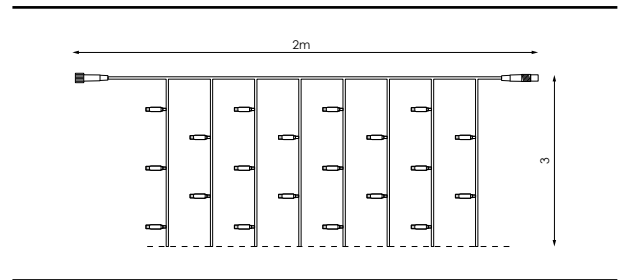

+





Producto/Product  
Produit/Produto

ESQUEMA INSTALACIÓN/INSTALLATION SCHEME/SCHEMA D'INSTALLATION/ ESQUEMA DE INSTALAÇÃO



# SCREENLIGHT 600

INTERIOR

CÓDIGO	LED	CABLE
547093		
547109		

CABLE ALIMENTACIÓN*		
192606	-	

Longitud:  
Length:  
Longueur :  
Comprimento:

**2x6m**

Nº de tiras:  
Number of strips:  
Nombre de bandes:  
Número de tiras:

**20**

Nº de LEDs:  
Number of LEDs:  
Nombre de Leds:  
Número de Leds:

**600**

LEDs/tira:  
LEDs/strip:  
LEDs/bande:  
LEDs/tira:

**30**

Consumo total:  
Total consumption:  
Consommation totale:  
Consumo total:

**35W**

Acoplamiento máximo:  
Maximum coupling:  
Couplage maximal:  
Acoplamiento máximo:

**3sets**

\*(CONSULTAR APARTADO ACCESORIOS)  
\*(SEE ACCESSORIES SECTION)  
\*(VOIR LES ACCESSOIRES SECTION)  
\*(VER SECÇÃO DE ACESSÓRIOS)

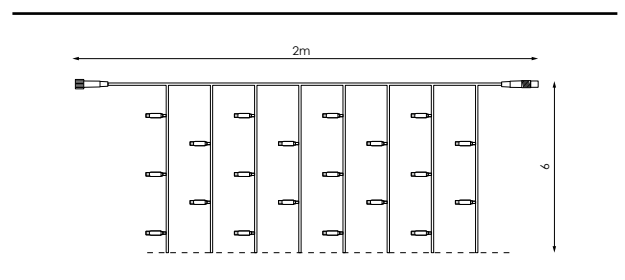

+

Producto/Product  
Produit/Produto

ESQUEMA INSTALACIÓN/INSTALLATION SCHEME/SCHEMA D'INSTALLATION/ ESQUEMA DE INSTALAÇÃO





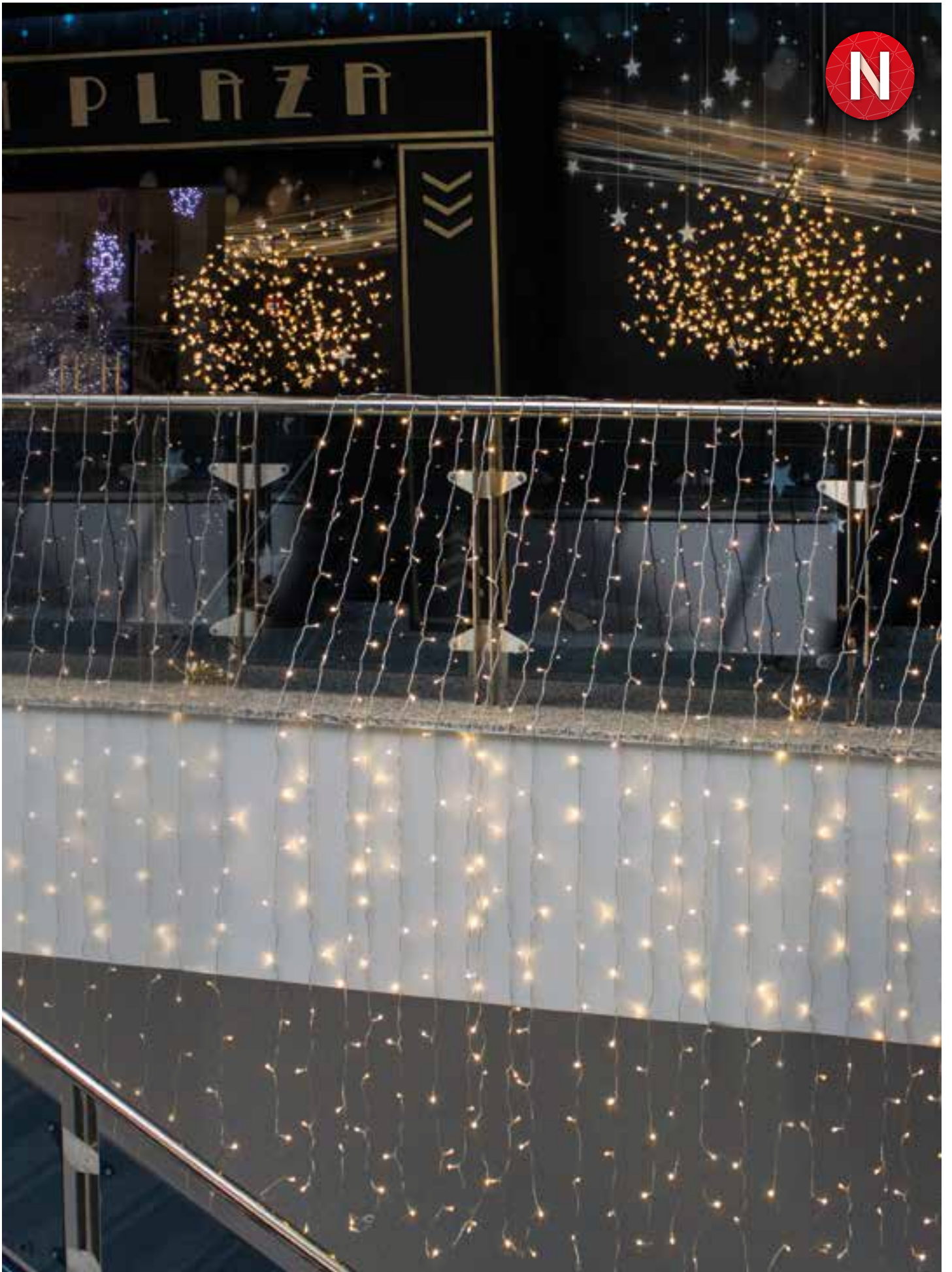







# SCREENLIGHT 150 Flashing

INTERIOR

CÓDIGO	LED	CABLE
547116		
547123		
CABLE ALIMENTACIÓN*		
192606	-	

Longitud:  
Length:  
Longueur :  
Comprimento: **2x1,5m**

Nº de tiras:  
Number of strips:  
Nombre de bandes:  
Número de tiras: **20**

Nº de LEDs:  
Number of LEDs:  
Nombre de Leds:  
Número de Leds: **150**

LEDs/tira:  
LEDs/strip:  
LEDs/bande:  
LEDs/tira: **5+2  
flashing  
/6+2  
flashing**

Consumo total:  
Total consumption:  
Consommation totale:  
Consumo total: **12W**

Acoplamiento máximo:  
Maximum coupling:  
Couplage maximal:  
Acoplamiento máximo: **10sets**

\*(CONSULTAR APARTADO ACCESORIOS)  
\*(SEE ACCESSORIES SECTION)  
\*(VOIR LES ACCESSOIRES SECTION)  
\*(VER SECÇÃO DE ACESSÓRIOS)

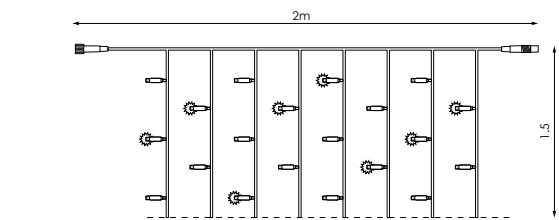





+ Producto/Product  
Produit/Produto

ESQUEMA INSTALACIÓN/INSTALLATION SCHEME/SCHEMA D'INSTALLATION/ ESQUEMA DE INSTALAÇÃO



# SCREENLIGHT 300 Flashing

INTERIOR

CÓDIGO	LED	CABLE
547130		
547147		
CABLE ALIMENTACIÓN*		
192606	-	

Longitud:  
Length:  
Longueur :  
Comprimento: **2x3m**

Nº de tiras:  
Number of strips:  
Nombre de bandes:  
Número de tiras: **20**

Nº de LEDs:  
Number of LEDs:  
Nombre de Leds:  
Número de Leds: **300**

LEDs/tira:  
LEDs/strip:  
LEDs/bande:  
LEDs/tira: **12+3  
flashing**

Consumo total:  
Total consumption:  
Consommation totale:  
Consumo total: **20W**

Acoplamiento máximo:  
Maximum coupling:  
Couplage maximal:  
Acoplamiento máximo: **7sets**

\*(CONSULTAR APARTADO ACCESORIOS)  
\*(SEE ACCESSORIES SECTION)  
\*(VOIR LES ACCESSOIRES SECTION)  
\*(VER SECÇÃO DE ACESSÓRIOS)

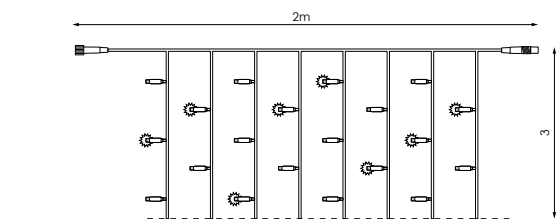

+ Producto/Product  
Produit/Produto

ESQUEMA INSTALACIÓN/INSTALLATION SCHEME/SCHEMA D'INSTALLATION/ ESQUEMA DE INSTALAÇÃO



# SCREENLIGHT 600 Flashing

INTERIOR

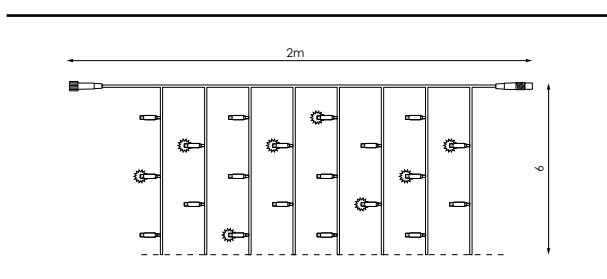







+

Producto/Product  
Produit/Produto

ESQUEMA INSTALACIÓN/INSTALLATION SCHEME/SCHEMA D'INSTALLATION/ESQUEMA DE INSTALAÇÃO



Longitud: Length: Longueur : Comprimento:	<b>2x6m</b>
Nº de tiras: Number of strips: Nombre de bandes: Número de tiras:	<b>20</b>
Nº de LEDs: Number of LEDs: Nombre de Leds: Número de Leds:	<b>600</b>
LEDs/tira: LEDs/strip: LEDs/bande: LEDs/tira:	<b>24+6 flashing</b>
Consumo total: Total consumption: Consommation totale: Consumo total:	<b>35W</b>
Acoplamiento máximo: Maximum coupling: Couplage maximal: Acoplamento máximo:	<b>3sets</b>
<p>*(CONSULTAR APARTADO ACCESORIOS) *(SEE ACCESSORIES SECTION) *(VOIR LES ACCESSOIRES SECTION) *(VER SECÇÃO DE ACESSÓRIOS)</p>	

CÓDIGO	LED	CABLE
547154	 	
547161	 	
CABLE ALIMENTACIÓN*		
192606	-	



# ICICLE<sup>®</sup> 102

INTERIOR



CÓDIGO	LED	CABLE
547178		
547185		
CABLE ALIMENTACIÓN*		
192606	-	

Longitud:  
Length:  
Longueur :  
Comprimento:

**3x1m**  
**(1,5m x 2seg)**

Nº de segmentos:  
Number of segment:  
Nombre de segment:  
Número de segmentos:

**2**

Nº de LEDs:  
Number of LEDs:  
Nombre de Leds:  
Número de Leds:

**102**

LEDs/segmento:  
LEDs/segment:  
LEDs/segment:  
LEDs/segmento:

**51**

Consumo total:  
Total consumption:  
Consommation totale:  
Consumo total:

**8W**

Acoplamiento máximo:  
Maximum coupling:  
Couplage maximal:  
Acoplamento máximo:

**15sets**

1 CANAL  
1 CHANNEL  
1 CANAL  
1 CANAL

\*(CONSULTAR APARTADO ACCESORIOS)  
\*(SEE ACCESSORIES SECTION)  
\*(VOIR LES ACCESSOIRES SECTION)  
\*(VER SECÇÃO DE ACESSÓRIOS)

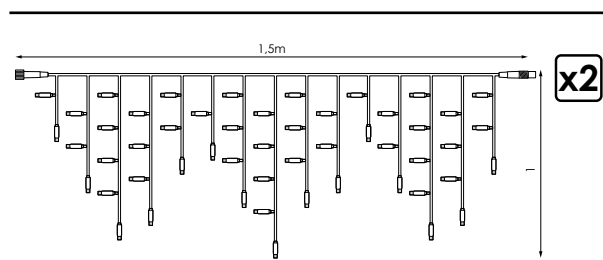

+

Producto/Product  
Produit/Produto

ESQUEMA INSTALACIÓN/INSTALLATION SCHEME/SCHEMA D'INSTALLATION/ESQUEMA DE INSTALAÇÃO



SMART

LINK





# ICICLE: 102 Flashing

INTERIOR

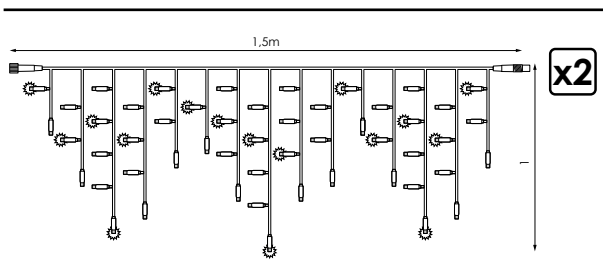

+

Producto/Product  
Produit/Produto

ESQUEMA INSTALACIÓN/INSTALLATION SCHEME/SCHEMA D'INSTALLATION/ESQUEMA DE INSTALAÇÃO



Longitud:  
Length:  
Longueur :  
Comprimento:

**3x1m**  
**(1,5m x 2seg)**

Nº de segmentos:  
Number of segment:  
Nombre de segment:  
Número de segmentos:

**2**

Nº de LEDs:  
Number of LEDs:  
Nombre de Leds:  
Número de Leds:

**102**

LEDs/segmento:  
LEDs/segment:  
LEDs/segment:  
LEDs/segmento:

**42+9**  
**flashing**

Consumo total:  
Total consumption:  
Consommation totale:  
Consumo total:

**8W**

Acoplamiento máximo:  
Maximum coupling:  
Couplage maximal:  
Acoplamento máximo:

**15sets**

1 CANAL  
1 CHANNEL  
1 CANAL  
1 CANAL

\*(CONSULTAR APARTADO ACCESORIOS)  
\*(SEE ACCESSORIES SECTION)  
\*(VOIR LES ACCESSOIRES SECTION)  
\*(VER SECÇÃO DE ACESSÓRIOS)

CÓDIGO	LED	CABLE
547192		
547208		

#### CABLE ALIMENTACIÓN\*

192606	-	
--------	---	--



ප්‍රවේශන පොත



LED exterior

4

# STRING **PLUS** 180

24V



Hotel Sevilla  
Renacimiento  
(La Cartuja)

CÓDIGO	LED	CABLE
149174		
146449		
191968		
191975		
191982		
191999		

Longitud:  
Length:  
Longueur :  
Comprimento:

**12m**  
(4m x 3seg)

Longitud/segmento:  
Length/segment:  
Longueur/segment:  
Comprimento/segmento:

**4m**

Nº de LEDs:  
Number of LEDs:  
Nombre de Leds:  
Número de Leds:

**180**

Nº de LEDs/segmento:  
Number of LEDs/segment:  
Nombre de Leds/segment:  
Número de Leds/segmento:

**60**

Consumo total:  
Total consumption:  
Consommation totale:  
Consumo total:

**9W**

Consumo/segmento:  
Consumption/segment:  
Consommation/segment:  
Consumo/segmento:

**5W**

Acoplamiento máximo: **VER TABLA**  
Maximum coupling: **SEE TABLE**  
Couplage maximal: **VOIR TABLEAU**  
Acoplamento máximo: **VER TABELA**

1 CANAL  
1 CHANNEL  
1 CANAL  
1 CANAL

\*Transformador y rectificador **NO INCLUIDO**  
(CONSULTAR APARTADO ACCESORIOS)  
\*Transformer and rectifier **NOT INCLUDED** (SEE  
ACCESSORIES SECTION)  
\*Transformateur et redresseuse **NON INCLUS**  
(VOIR LES ACCESSOIRES SECTION)  
\*Transformador e rectificador **NÃO INCLuíDO**  
(VER SECÇÃO DE ACESSÓRIOS)

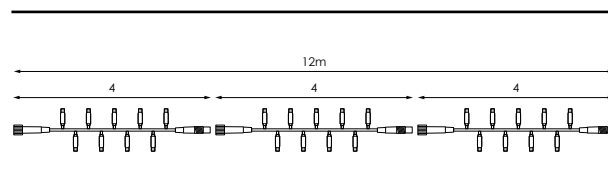

ESQUEMA INSTALACIÓN/INSTALLATION SCHEME/SCHÉMA D'INSTALLATION/ESQUEMA DE INSTALAÇÃO



TRANSFORMADOR*		
CÓDIGO	POTENCIA	Nº SETS
149181	10,8W	1set
149198	28,8W	2sets
149204	60W	4sets
149211	120W	8sets

RECTIFICADOR*		
CÓDIGO	POTENCIA	Nº SETS
150323	Rectificador máx. 60W	
364478	Rectificador máx. 96W	

## OBLIGATORIO/OBLIGATORY/OBLIGATOIRE/OBRIGATÓRIO

**N** Uso **OBLIGATORIO** de transformador y rectificador.  
El transformador de 10,8W (149181), de 28,8W (149198) y de 60W (149204) se utilizarán con el rectificador máx. 60W (150323). El transformador de 120W (149211) se utilizará con el rectificador máx. 96W (364478).

**E** You **MUST USE** the transformer and rectifier.  
The 10,8W, 28,8W and 60W transformers (149181/149198/149204) will be used with the rectifier 60W maximum (150323). The 120W transformer (149211) will be used with the rectifier 96W maximum (364478).

**F** L'utilisation **OBLIGATOIRE** du transformateur et redresseur.  
Les transformateurs de 10,8W, 28,8W et 60W (149181/149198/149204) seront utilisés avec redresseur 60W au maximum (150323). Le transformateur de 120W (149211) est utilisée avec le redresseur 96W maximale (364478).

**P** Uso **OBRIGATÓRIO** de transformador e rectificador.  
Os transformadores de 10,8W, 28,8W e 60W (149181/149198/149204) serão usados com o rectificador 60W máximo (150323). O transformador de 120W (149211) será usado com o rectificador máximo 96W (364478).



# STRING **PLUS** 180

## 24V FLASHING

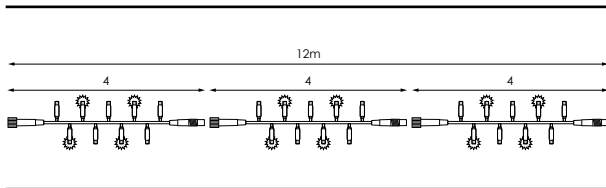

ESQUEMA INSTALACIÓN/INSTALLATION SCHEME/SCHÉMA D'INSTALLATION/ESQUEMA DE INSTALAÇÃO



Longitud:  
Length:  
Longueur:  
Comprimento:

**12m**  
(4m x 3seg)

Longitud/segmento:  
Length/segment:  
Longueur/segment:  
Comprimento/segmento:

**4m**

Nº de LEDs:  
Number of LEDs:  
Nombre de Leds:  
Número de Leds:

**180**

Nº de LEDs/segmento:  
Number of LEDs/segment:  
Nombre de Leds/segment:  
Número de Leds/segmento:

**50+10**  
flashing

Consumo total:  
Total consumption:  
Consommation totale:  
Consumo total:

**9W**

Consumo/segmento:  
Consumption/segment:  
Consommation/segment:  
Consumo/segmento:

**5W**

Acoplamiento máximo: **VER TABLA**  
Maximum coupling: **SEE TABLE**  
Couplage maximal: **VOIR TABLEAU**  
Acoplamento máximo: **VER TABELA**

1 CANAL  
1 CHANNEL  
1 CANAL  
1 CANAL

\*Transformador y rectificador **NO INCLUIDO**  
(CONSULTAR APARTADO ACCESORIOS)  
\*Transformer and rectifier **NOT INCLUDED** (SEE  
ACCESSORIES SECTION)  
\*Transformateur et redresseuse **NON INCLUS**  
(VOIR LES ACCESSOIRES SECTION)  
\*Transformador e rectificador **NÃO INCLUÍDO**  
(VER SECÇÃO DE ACESSÓRIOS)

CÓDIGO	LED	CABLE PVC
413732		
413749		
<b>(N)</b> 542258		
<b>(N)</b> 542265		
<b>(N)</b> 542272		
<b>(N)</b> 542289		
CÓDIGO	LED	CABLE GOMA
<b>(N)</b> 542234		
<b>(N)</b> 542241		
<b>(N)</b> 542296		
<b>(N)</b> 542302		
<b>(N)</b> 542319		
<b>(N)</b> 542326		

### TRANSFORMADOR\*

CÓDIGO	POTENCIA	Nº SETS
149181	10,8W	1set
149198	28,8W	2sets
149204	60W	4sets
149211	120W	8sets

### RECTIFICADOR\*

150323	Rectificador máx. 60W
364478	Rectificador máx. 96W

## OBLIGATORIO/OBLIGATORY/OBLIGATOIRE/OBRIGATÓRIO

**N** Uso **OBLIGATORIO** de transformador y rectificador.  
El transformador de 10,8W (149181), de 28,8W (149198) y de 60W (149204) se utilizarán con el rectificador máx. 60W (150323). El transformador de 120W (149211) se utilizará con el rectificador máx. 96W (364478).

**E** You **MUST USE** the transformer and rectifier.  
The 10,8W, 28,8W and 60W transformers (149181/149198/149204) will be used with the rectifier 60W maximum (150323). The 120W transformer (149211) will be used with the rectifier 96W maximum (364478).

**F** L'utilisation **OBLIGATOIRE** du transformateur et redresseur.  
Les transformateurs de 10,8W, 28,8W et 60W (149181/149198/149204) seront utilisés avec redresseur 60W au maximum (150323). Le transformateur de 120W (149211) est utilisée avec le redresseur 96W maximale (364478).

**P** Uso **OBRIGATÓRIO** de transformador e rectificador.  
Os transformadores de 10,8W, 28,8W e 60W (149181/149198/149204) serão usados com o retificador 60W máximo (150323). O transformador de 120W (149211) será usado com o retificador máximo 96W (364478).



# STRING **PLUS** 180

CÁPSULA CLARA



CÓDIGO	LED	CABLE	
995108			Longitud: Length: Longueur : Comprimento:
163651			Longitud segmento: Length segment: Longueur segment: Comprimento segmento:
995115			Nº de LEDs: Number of LEDs: Nombre de Leds: Número de Leds:
995122			Nº de LEDs/segmento: Number of LEDs/segment: Nombre de Leds/segment: Número de Leds/segmento:
546577			Consumo total: Total consumption: Consommation totale: Consumo total:
546584			Consumo/segmento: Consumption/segment: Consommation/segment: Consumo/segmento:
163477			Máx. long. por alimentación: Maximum length for power: Longueur max. pour le pouvoir: Comprimento máx para poder:
163507			
163491			
542227			
163514			
388153			
388160			
<b>CABLE ALIMENTACIÓN*</b>			
995092	-		
977722	-		

Longitud:  
Length:  
Longueur :  
Comprimento:

**12m**  
**(4m x 3seg)**

Longitud segmento:  
Length segment:  
Longueur segment:  
Comprimento segmento:

**4m**

Nº de LEDs:  
Number of LEDs:  
Nombre de Leds:  
Número de Leds:

**180**

Nº de LEDs/segmento:  
Number of LEDs/segment:  
Nombre de Leds/segment:  
Número de Leds/segmento:

**60**

Consumo total:  
Total consumption:  
Consommation totale:  
Consumo total:

**10W**

Consumo/segmento:  
Consumption/segment:  
Consommation/segment:  
Consumo/segmento:

**3W**

Máx. long. por alimentación:  
Maximum length for power:  
Longueur max. pour le pouvoir:  
Comprimento máx para poder:

**100m**

1 CANAL  
1 CHANNEL  
1 CANAL  
1 CANAL

\*(CONSULTAR APARTADO ACCESORIOS)  
\*(SEE ACCESSORIES SECTION)  
\*(VOIR LES ACCESSOIRES SECTION)  
\*(VER SECÇÃO DE ACESSÓRIOS)

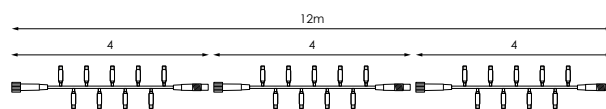

+

Producto/Product  
Produit/Produto

ESQUEMA INSTALACIÓN/INSTALLATION SCHEME/SCHÉMA D'INSTALLATION/ ESQUEMA DE INSTALAÇÃO

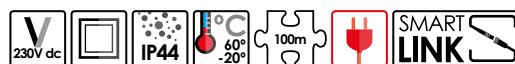

# STRING **PLUS** 180

CÁPSULA MATE



Robledo de Chavela  
(Madrid)

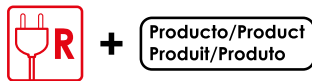
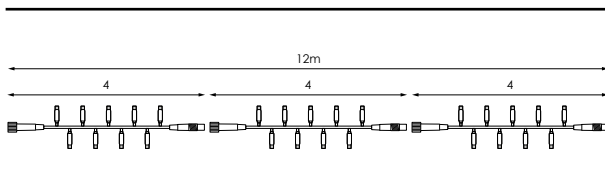

ESQUEMA INSTALACIÓN/INSTALLATION SCHEME/SCHÉMA D'INSTALLATION/ESQUEMA DE INSTALAÇÃO



Longitud:  
Length:  
Longueur :  
Comprimento:

**12m**  
(4m x 3seg)

Longitud segmento:  
Length segment:  
Longueur segment:  
Comprimento segmento:

**4m**

Nº de LEDs:  
Number of LEDs:  
Nombre de Leds:  
Número de Leds:

**180**

Nº de LEDs/segmento:  
Number of LEDs/segment:  
Nombre de Leds/segment:  
Número de Leds/segmento:

**60**

Consumo total:  
Total consumption:  
Consommation totale:  
Consumo total:

**10W**

Consumo/segmento:  
Consumption/segment:  
Consommation/segment:  
Consumo/segmento:

**3W**

Máx. long. por alimentación:  
Maximum length for power:  
Longueur max. pour le pouvoir:  
Comprimento máx para poder:

**100m**

1 CANAL  
1 CHANNEL  
1 CANAL  
1 CANAL

\*(CONSULTAR APARTADO ACCESORIOS)  
\*(SEE ACCESSORIES SECTION)  
\*(VOIR LES ACCESSOIRES SECTION)  
\*(VER SECÇÃO DE ACESSÓRIOS)

CÓDIGO	LED	CABLE
148894		
210775		
146227		
961165		
952361		
191944		
095587		
966450		
952392		
405829		
952378		
191951		
405836		
952385		
405843		
151122		
952408		
977241		

#### CABLE ALIMENTACIÓN\*

995092	-	
977722	-	

# STRING **PLUS** 180

1 SECCIÓN



Hotel Condés  
(Barcelona)

CÓDIGO	LED	CABLE	
960847			Longitud: Length: Longueur : Comprimento:
388108			12m
960786			1 Set: 1 Set: 1 Ensemble: 1 Conjunto:
163545			12m
163538			Nº de LEDs: Number of LEDs: Nombre de Leds: Número de Leds:
163521			180
388139			Consumo total: Total consumption: Consommation totale: Consumo total:
388146			10W
388115			Máx. long. por alimentación: Maximum length for power: Longueur max. pour le pouvoir: Comprimento máx para poder:
388122			100m
087773**			1 CANAL 1 CHANNEL 1 CANAL 1 CANAL

CABLE ALIMENTACIÓN*		
995092	-	
977722	-	

\*(CONSULTAR APARTADO ACCESORIOS)  
\*(SEE ACCESSORIES SECTION)  
\*(VOIR LES ACCESSOIRES SECTION)  
\*(VER SECÇÃO DE ACESSÓRIOS)

\*\* 120 LEDs / 12m / 2 Segmentos de 6m /  
Con cable de alimentación  
\*\* 120 LEDs / 12m / 2 Segments of 6m /  
With power cable  
\*\* 120 LEDs / 12m / 2 Segments de 6m /  
Avec câble d'alimentation  
\*\* 120 LEDs / 12m / 2 Segmentos de 6m /  
Com cabo de alimentação

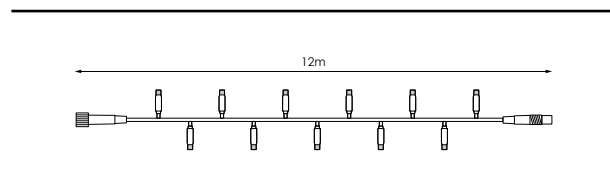

ESQUEMA INSTALACIÓN/INSTALLATION SCHEME/SCHÉMA D'INSTALLATION/ ESQUEMA DE INSTALAÇÃO

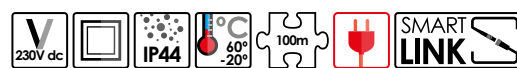



# STRING **PLUS** 120

ALL FLASHING

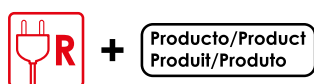
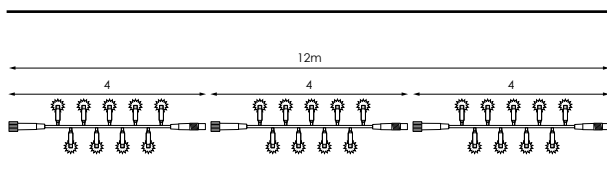

ESQUEMA INSTALACIÓN/INSTALLATION SCHEME/SCHÉMA D'INSTALLATION/ ESQUEMA DE INSTALAÇÃO



Longitud:  
Length:  
Longueur :  
Comprimento:

**12m**  
**(4m x 3seg)**

Longitud/segmento:  
Length/segment:  
Longueur/segment:  
Comprimento/segmento:

**4m**

Nº de LEDs:  
Number of LEDs:  
Nombre de Leds:  
Número de Leds:

**120**  
**flashing**

Nº de LEDs/segmento:  
Number of LEDs/segment:  
Nombre de Leds/segment:  
Número de Leds/segmento:

**40**  
**flashing**

Consumo total:  
Total consumption:  
Consommation totale:  
Consumo total:

**9W**

Consumo/segmento:  
Consumption/segment:  
Consommation/segment:  
Consumo/segmento:

**3W**

Máx. long. por alimentación:  
Maximum length for power:  
Longueur max. pour le pouvoir:  
Comprimento máx para poder:

**100m**

1 CANAL  
1 CHANNEL  
1 CANAL  
1 CANAL

\*(CONSULTAR APARTADO ACCESORIOS)  
\*(SEE ACCESSORIES SECTION)  
\*(VOIR LES ACCESSOIRES SECTION)  
\*(VER SECÇÃO DE ACESSÓRIOS)

CÓDIGO	LED	CABLE
977715		
995160		

CABLE ALIMENTACIÓN*		
995092	-	
977722	-	



# STRING **PLUS** 180

FLASHING CÁPSULA CLARA

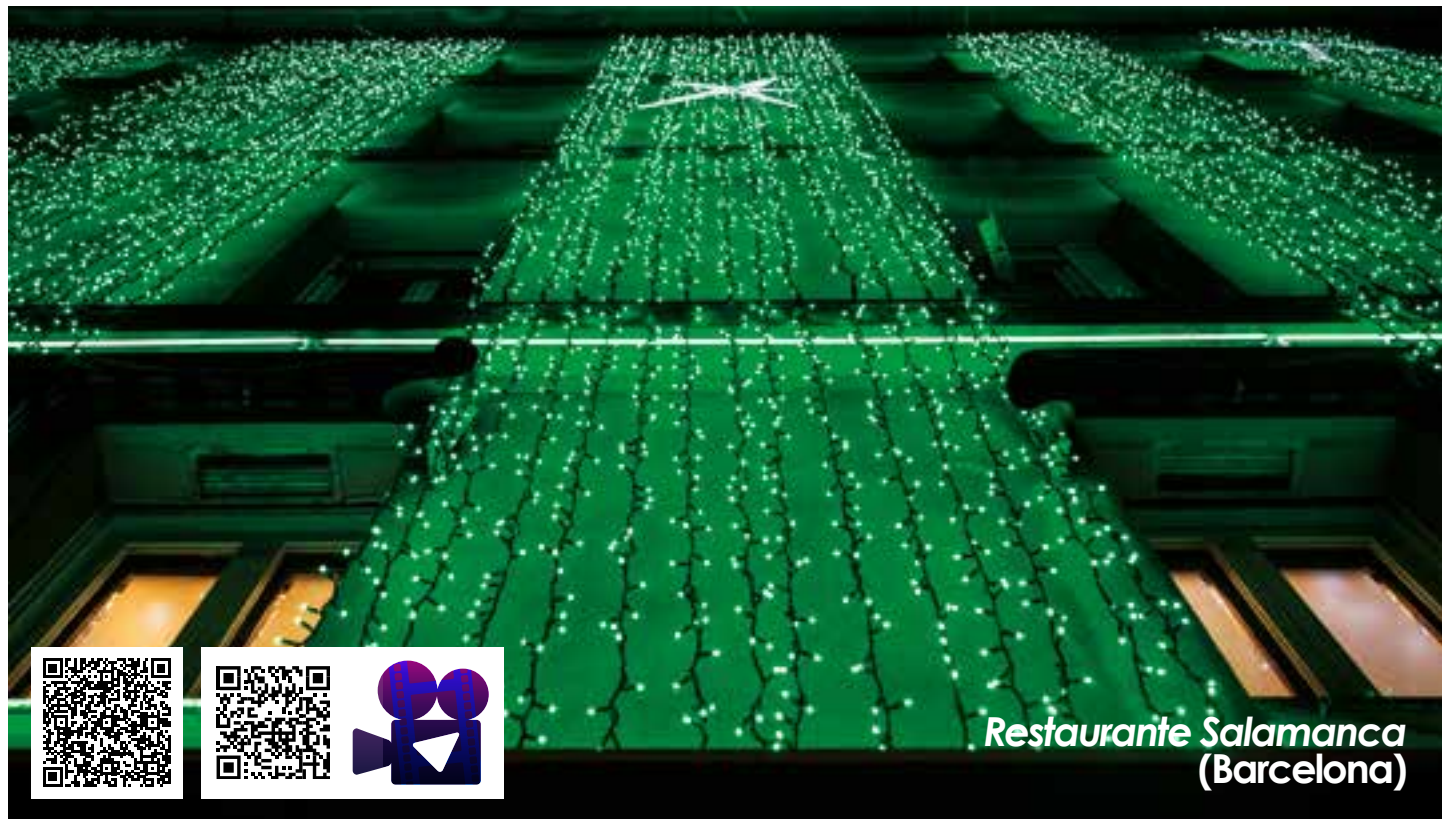

Restaurante Salamanca  
(Barcelona)



CÓDIGO	LED	CABLE
<b>N</b> 542357		
<b>N</b> 542364		
995146		
977647		
<b>N</b> 542388		
<b>N</b> 542395		
<b>N</b> 542371		
<b>N</b> 542401		
<b>N</b> 542418		
<b>CABLE ALIMENTACIÓN*</b>		
995092	-	
977722	-	

Longitud:  
Length:  
Longueur :  
Comprimento:

**12m**  
(4m x 3seg)

Longitud/segmento:  
Length/segment:  
Longueur/segment:  
Comprimento/segmento:

**4m**

Nº de LEDs:  
Number of LEDs:  
Nombre de Leds:  
Número de Leds:

**180**

Nº de LEDs/segmento:  
Number of LEDs/segment:  
Nombre de Leds/segment:  
Número de Leds/segmento:

**50+10  
flashing**

Consumo total:  
Total consumption:  
Consommation totale:  
Consumo total:

**10W**

Consumo/segmento:  
Consumption/segment:  
Consommation/segment:  
Consumo/segmento:

**3W**

Máx. long. por alimentación:  
Maximum length for power:  
Longueur max. pour le pouvoir:  
Comprimento máx para poder:

**100m**

1 CANAL  
1 CHANNEL  
1 CANAL  
1 CANAL

\*(CONSULTAR APARTADO ACCESORIOS)  
\*(SEE ACCESSORIES SECTION)  
\*(VOIR LES ACCESSOIRES SECTION)  
\*(VER SECÇÃO DE ACESSÓRIOS)

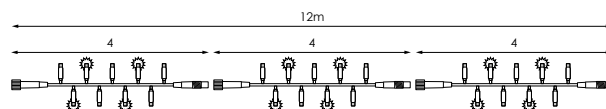

+

Producto/Product  
Produit/Produto

ESQUEMA INSTALACIÓN/INSTALLATION SCHEME/SCHÉMA D'INSTALLATION/ ESQUEMA DE INSTALAÇÃO



# STRING **PLUS** 180

FLASHING CÁPSULA MATE

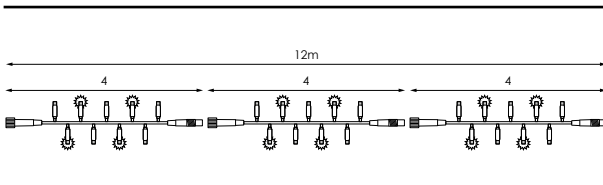

+

Producto/Product  
Produit/Produto

ESQUEMA INSTALACIÓN/INSTALLATION SCHEME/SCHEMA D'INSTALLATION/ ESQUEMA DE INSTALAÇÃO

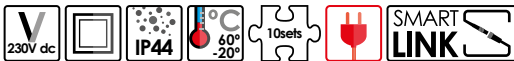

Longitud:  
Length:  
Longueur :  
Comprimento:

**12m**  
**(4m x 3seg)**

Longitud/segmento:  
Length/segment:  
Longueur/segment:  
Comprimento/segmento:

**4m**

Nº de LEDs:  
Number of LEDs:  
Nombre de Leds:  
Número de Leds:

**180**

Nº de LEDs/segmento:  
Number of LEDs/segment:  
Nombre de Leds/segment:  
Número de Leds/segmento:

**50+10**  
**flashing**

Consumo total:  
Total consumption:  
Consommation totale:  
Consumo total:

**10W**

Consumo/segmento:  
Consumption/segment:  
Consommation/segment:  
Consumo/segmento:

**3W**

Máx. long. por alimentación:  
Maximum length for power:  
Longueur max. pour le pouvoir:  
Comprimento máx para poder:

**100m**

1 CANAL  
1 CHANNEL  
1 CANAL  
1 CANAL

\*(CONSULTAR APARTADO ACCESORIOS)  
\*(SEE ACCESSORIES SECTION)  
\*(VOIR LES ACCESSOIRES SECTION)  
\*(VER SECÇÃO DE ACESSÓRIOS)

CÓDIGO LED CABLE

**146234**



**995139**



**977661**



**977678**



**977685**



**388177**



**388184**



CABLE ALIMENTACIÓN\*

**995092**

-



**977722**

-



# STRING **PLUS** 180

DUAL 1 SECCIÓN



CÓDIGO	LED	CABLE	CONSUMO
192002			14,4W
192019			14,4W
962049			10W
962032			17W
962056			14W
971058			17W
971065			10W
962025			14W

## ACCESORIOS

971195	Conector 10 portalámparas
971201	Conector 5 portalámparas
971218	Conector T
971188	Extensión 3m
971140	Extensión 5m
971072	Controlador 4 funciones 6A
391559	Controlador 8 funciones 2A blanco
194532	Controlador 8 funciones 2A negro

Longitud: Length: Longueur : Comprimento:	<b>12m</b>
Longitud segmento: Length segment: Longueur segment: Comprimento segmento:	<b>12m</b>
Nº de LEDs: Number of LEDs: Nombre de Leds: Número de Leds:	<b>180</b>

Acoplamiento máximo: **DEPENDE DEL CONTROLADOR USADO**  
 Maximum coupling: **DEPENDS ON THE USED CONTROLLER**  
 Couplage maximal: **DÉPEND DU CONTRÔLEUR UTILISÉ**  
 Acoplamento máximo: **DEPENDE DO CONTROLADOR USADO**

2 CANAL  
2 CHANNEL  
2 CANAL  
2 CANAL

Controlador **NO INCLUIDO**  
 Controller **NOT INCLUDED**  
 Contrôleur **NON INCLUS**  
 Controlador **NÃO INCLuíDO**

\* (CONSULTAR APARTADO ACCESORIOS)  
 \* (SEE ACCESSORIES SECTION)  
 \* (VOIR LES ACCESSOIRES SECTION)  
 \* (VER SECÇÃO DE ACESSÓRIOS)

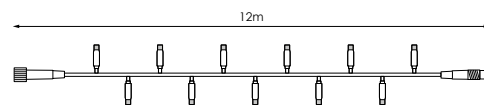

ESQUEMA INSTALACIÓN/INSTALLATION SCHEME/SCHEMA D'INSTALLATION/ESQUEMA DE INSTALAÇÃO

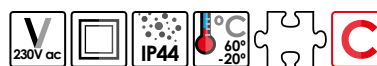

## AVISO/WARNING/AVERTISSEMENT/AVISO

**N** Los efectos de cambio de color solo funcionan con el controlador que es de **USO OBLIGATORIO**.  
**E** The color change effects only work with the controller that is **OBLIGATORY**.  
**F** Les effets de changement de couleur fonctionnent uniquement avec le contrôleur qui est **OBLIGATOIRE**.  
**P** Os efeitos de mudança de cor funcionam apenas com o controlador que é **USO OBRIGATORIO**.



# STRING **PLUS** 180

DUAL 3 SECCIONES

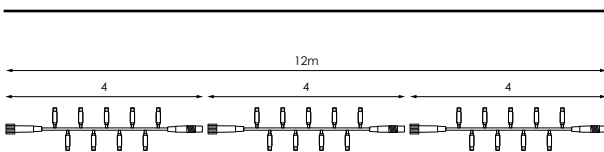

+

Producto/Product  
Produit/Produto

ESQUEMA INSTALACIÓN/INSTALLATION SCHEME/SCHEMA D'INSTALLATION/ESQUEMA DE INSTALAÇÃO

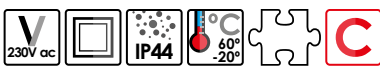

Longitud:  
Length:  
Longueur :  
Comprimento: **12m**  
(4m x 3seg)

Longitud segmento:  
Length segment:  
Longueur segment:  
Comprimento segmento: **4m**

Nº de LEDs:  
Number of LEDs:  
Nombre de Leds:  
Número de Leds: **180**

Nº de LEDs/segmento:  
Number of LEDs/segment:  
Nombre de Leds/segment:  
Número de Leds/segmento: **60**

Acoplamiento máximo: **DEPENDE DEL CONTROLADOR USADO**  
Maximum coupling: **DEPENDS ON THE USED CONTROLLER**

Couplage maximal: **DÉPEND DU CONTRÔLEUR UTILISÉ**

Acoplamento máximo: **DEPENDE DO CONTROLADOR USADO**

2 CANAL  
2 CHANNEL  
2 CANAL  
2 CANAL

Controlador **NO INCLUIDO**  
Controller **NOT INCLUDED**  
Contrôleur **NON INCLUS**  
Controlador **NÃO INCLuíDO**

\*(CONSULTAR APARTADO ACCESORIOS)  
\*(SEE ACCESSORIES SECTION)  
\*(VOIR LES ACCESSOIRES SECTION)  
\*(VER SECÇÃO DE ACESSÓRIOS)

CÓDIGO	LED	CABLE	CONSUMO
413800			14,4W
413794			10W
413787			17W
413770			14W

## ACCESORIOS

971195	Conector 10 portalámparas
971201	Conector 5 portalámparas
971218	Conector T
971188	Extensión 3m
971140	Extensión 5m
971072	Controlador 4 funciones 6A
391559	Controlador 8 funciones 2A blanco
194532	Controlador 8 funciones 2A negro

## AVISO/WARNING/AVERTISSEMENT/AVISO

**N** Los efectos de cambio de color solo funcionan con el controlador que es de **USO OBLIGATORIO**.

**E** The color change effects only work with the controller that is **OBLIGATORY**.

**F** Les effets de changement de couleur fonctionnent uniquement avec le contrôleur qui est **OBLIGATOIRE**.

**P** Os efeitos de mudança de cor funcionam apenas com o controlador que é **USO OBRIGATORIO**.



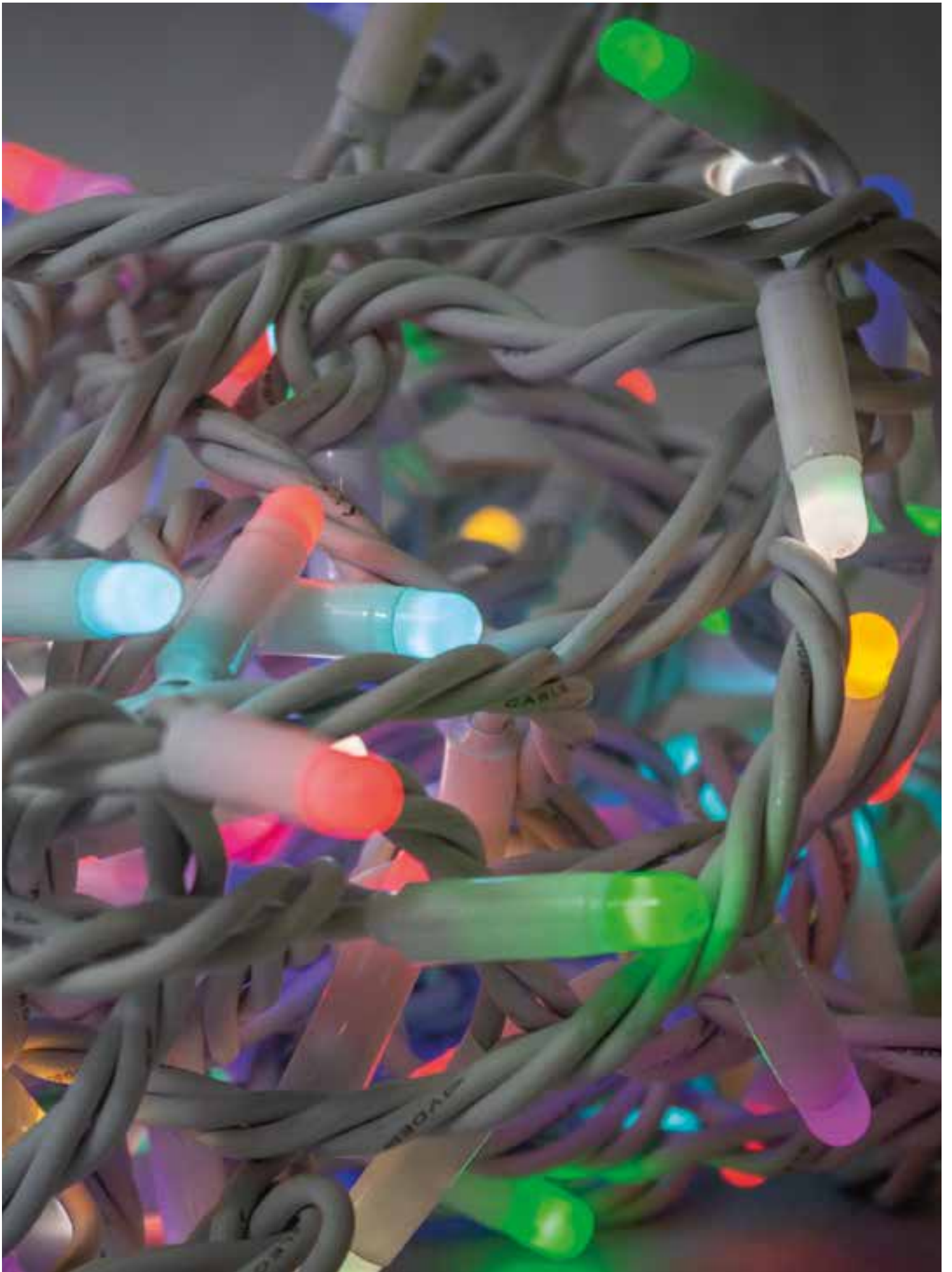

# STRING **PLUS** 100

RGB

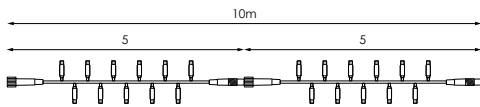

+

Producto/Product  
Produit/Produto

ESQUEMA INSTALACIÓN/INSTALLATION SCHEME/SCHÉMA D'INSTALLATION/ESQUEMA DE INSTALAÇÃO

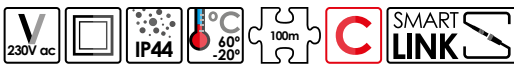

Longitud:  
Length:  
Longueur :  
Comprimento:

**10m**  
(5m x 2seg)

Longitud segmento:  
Length segment:  
Longueur segment:  
Comprimento segmento:

**5m**

Nº de LEDs:  
Number of LEDs:  
Nombre de Leds:  
Número de Leds:

**100**

Nº de LEDs/segmento:  
Number of LEDs/segment:  
Nombre de Leds/segment:  
Número de Leds/segmento:

**50**

Consumo/segmento:  
Consumption/segment:  
Consommation/segment:  
Consumo/segmento:

**4,6W**

Máx. long. por alimentación:  
Maximum length for power:  
Longueur max. pour le pouvoir:  
Comprimento máx para poder:

**100m**

2 CANAL  
2 CHANNEL  
2 CANAL  
2 CANAL

Controlador **NO INCLUIDO**  
Controller **NOT INCLUDED**  
Contrôleur **NON INCLUS**  
Controlador **NÃO INCLuíDO**

\*(CONSULTAR APARTADO ACCESORIOS)  
\*(SEE ACCESSORIES SECTION)  
\*(VOIR LES ACCESSOIRES SECTION)  
\*(VER SECÇÃO DE ACESSÓRIOS)

CÓDIGO LED CABLE

546638



546645



549479



549486



ACCESORIOS\*

546683

Controlador RGB

## AVISO/WARNING/AVERTISSEMENT/AVISO

**N** Los efectos de cambio de color solo funcionan con el controlador que es de **USO OBLIGATORIO**.

**E** The color change effects only work with the controller that is **OBLIGATORY**.

**F** Les effets de changement de couleur fonctionnent uniquement avec le contrôleur qui est **OBLIGATOIRE**.

**P** Os efeitos de mudança de cor funcionam apenas com o controlador que é **USO OBRIGATORIO**.









235

LED exterior  
outdoors LED  
LED à l'extérieur  
LED ao ar livre

# Cluster Light

FALL LITE



CÓDIGO	LED	CABLE
388191	 	
388207	 	
CABLE ALIMENTACIÓN*		
193061	-	
193078	-	

Longitud:  
Length:  
Longueur:  
Comprimento:

1m

Diámetro:  
Diameter:  
Diamètre:  
Diâmetro:

6cm

Nº de LEDs:  
Number of LEDs:  
Nombre de Leds:  
Número de Leds:

50

Consumo total:  
Total consumption:  
Consommation totale:  
Consumo total:

2W

Controlador **INCLUIDO**  
Controller **INCLUDED**  
Contrôleur **INCLUS**  
Controlador **INCLUÍDO**

\*(CONSULTAR APARTADO ACCESORIOS)  
\*(SEE ACCESSORIES SECTION)  
\*(VOIR LES ACCESSOIRES SECTION)  
\*(VER SECÇÃO DE ACESSÓRIOS)

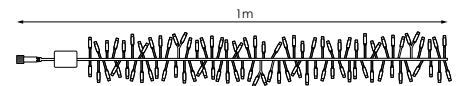

+

Producto/Product  
Produit/Produto

ESQUEMA INSTALACIÓN/INSTALLATION SCHEME/SCHEMA D'INSTALLATION/ESQUEMA DE INSTALAÇÃO



# Cluster Light

FALL LITE

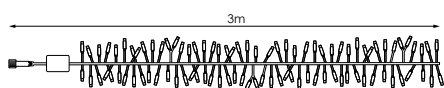

+

Producto/Product  
Produit/Produto

ESQUEMA INSTALACIÓN/INSTALLATION SCHEME/SCHEMA D'INSTALLATION/ ESQUEMA DE INSTALAÇÃO



Longitud:  
Length:  
Longueur:  
Comprimento:

**3m**

Diámetro:  
Diameter:  
Diamètre:  
Diâmetro:

**6cm**

Nº de LEDs:  
Number of LEDs:  
Nombre de Leds:  
Número de Leds:

**150**

Consumo total:  
Total consumption:  
Consommation totale:  
Consumo total:

**3W**

Controlador **INCLUIDO**  
Controller **INCLUDED**  
Contrôleur **INCLUS**  
Controlador **INCLUÍDO**

\*(CONSULTAR APARTADO ACCESORIOS)  
\*(SEE ACCESSORIES SECTION)  
\*(VOIR LES ACCESSOIRES SECTION)  
\*(VER SECÇÃO DE ACESSÓRIOS)

CÓDIGO	LED	CABLE
192057		
388214		

#### CABLE ALIMENTACIÓN\*

193061	-	
193078	-	

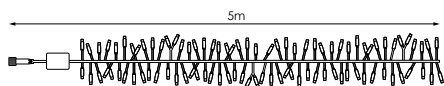

+

Producto/Product  
Produit/Produto

ESQUEMA INSTALACIÓN/INSTALLATION SCHEME/SCHEMA D'INSTALLATION/ ESQUEMA DE INSTALAÇÃO



Longitud:  
Length:  
Longueur:  
Comprimento:

**5m**

Diámetro:  
Diameter:  
Diamètre:  
Diâmetro:

**6cm**

Nº de LEDs:  
Number of LEDs:  
Nombre de Leds:  
Número de Leds:

**250**

Consumo total:  
Total consumption:  
Consommation totale:  
Consumo total:

**5W**

Controlador **INCLUIDO**  
Controller **INCLUDED**  
Contrôleur **INCLUS**  
Controlador **INCLUÍDO**

\*(CONSULTAR APARTADO ACCESORIOS)  
\*(SEE ACCESSORIES SECTION)  
\*(VOIR LES ACCESSOIRES SECTION)  
\*(VER SECÇÃO DE ACESSÓRIOS)

CÓDIGO	LED	CABLE
192064		
388221		

#### CABLE ALIMENTACIÓN\*

193061	-	
193078	-	



# Cluster Light

FLASHING



Gran Hotel Los Abetos  
(Santiago de Compostela)



CÓDIGO	LED	CABLE
192026		
192033		
CABLE ALIMENTACIÓN*		
995092	-	

Longitud del set:  
Length of the set:  
Longueur de l'ensemble:  
Comprimento do conjunto:

**2m**

Nº de LEDs:  
Number of LEDs:  
Nombre de Leds:  
Número de Leds:

**160+40  
flashing**

Consumo total:  
Total consumption:  
Consommation totale:  
Consumo total:

**15W**

Acoplamiento máximo:  
Maximum coupling:  
Couplage maximal:  
Acoplamento máximo:

**7sets**

\*(CONSULTAR APARTADO ACCESORIOS)  
\*(SEE ACCESSORIES SECTION)  
\*(VOIR LES ACCESSOIRES SECTION)  
\*(VER SECÇÃO DE ACESSÓRIOS)

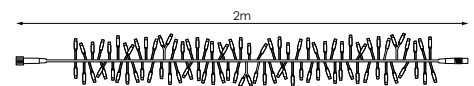

+

Producto/Product  
Produit/Produto

ESQUEMA INSTALACIÓN/INSTALLATION SCHEME/SCHÉMA D'INSTALLATION/ESQUEMA DE INSTALAÇÃO



# Techo de LUZ SCREENLIGHT

FLASHING

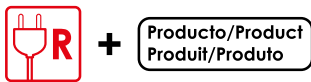
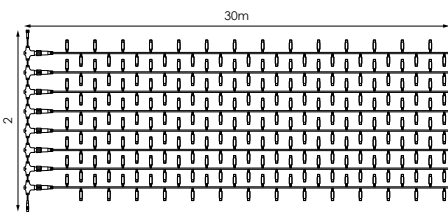

ESQUEMA INSTALACIÓN/INSTALLATION SCHEME/SCHÉMA D'INSTALLATION/ESQUEMA DE INSTALAÇÃO



Longitud:  
Length:  
Longueur :  
Comprimento:

**2x30m**

Nº de tiras:  
Number of strips:  
Nombre de bandes:  
Número de tiras:

**8**

Nº de LEDs:  
Number of LEDs:  
Nombre de Leds:  
Número de Leds:

**792**

Nº de flashes:  
Number of flashes:  
Nombre d'éclairs:  
Número de piscadas:

**1/6 LEDs\***





Consumo total:  
Total consumption:  
Consommation totale:  
Consumo total:

**50W**

\*1 Flashing cada 6 LEDs  
\*1 Flashing each 6 LEDs  
\*1 Clignotant chaque 6 LEDs  
\*1 Piscando cada 6 LEDs

1 CANAL  
1 CHANNEL  
1 CANAL  
1 CANAL

\*(CONSULTAR APARTADO ACCESORIOS)  
\*(SEE ACCESSORIES SECTION)  
\*(VOIR LES ACCESSOIRES SECTION)  
\*(VER SECÇÃO DE ACESSÓRIOS)

CÓDIGO	LED	CABLE
386128		
386135		

#### CABLE ALIMENTACIÓN\*

995092	-	
--------	---	---



239

LED exterior  
outdoors LED  
LED à l'extérieur  
LED ao ar livre

# Techo de Luz



El Nacional  
(Barcelona)

CÓDIGO	LED	CABLE
546621		
546614		

Longitud:  
Length:  
Longueur:  
Comprimento:

**2x30m**

Nº de tiras:  
Number of strips:  
Nombre de bandes:  
Número de tiras:

**7**

Nº de LEDs:  
Number of LEDs:  
Nombre de Leds:  
Número de Leds:

**693**

Consumo total:  
Total consumption:  
Consommation totale:  
Consumo total:

**115W**

1 CANAL  
1 CHANNEL  
1 CANAL  
1 CANAL

Driver **INCLUIDO**  
Driver **INCLUDED**  
Driver **INCLUS**  
Driver **INCLUIDO**

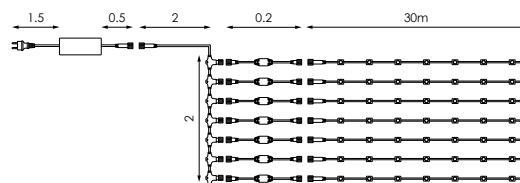



# Techo de Luz

FLASHING

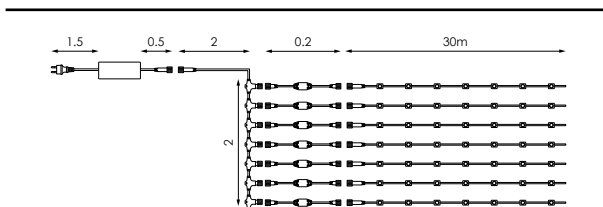
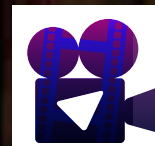

Longitud:  
Length:  
Longueur :  
Comprimento:

**2x30m**

Nº de tiras:  
Number of strips:  
Nombre de bandes:  
Número de tiras:

**7**

Nº de LEDs:  
Number of LEDs:  
Nombre de Leds:  
Número de Leds:

**693**

Nº de flashes:  
Number of flashes:  
Nombre d'éclairs:  
Número de piscadas:

**1/9 LEDs\***

Consumo total:  
Total consumption:  
Consommation totale:  
Consumo total:

**115W**

\*1 Flashing cada 9 LEDs  
\*1 Flashing each 9 LEDs  
\*1 Clignotant chaque 9 LEDs  
\*1 Piscando cada 9 LEDs

1 CANAL  
1 CHANNEL  
1 CANAL  
1 CANAL

Driver **INCLUIDO**  
Driver **INCLUDED**  
Driver **INCLUS**  
Driver **INCLUIDO**

CÓDIGO LED CABLE

**391375**



**391382**



**241**







**LED exterior**  
outdoors LED  
LED à l'extérieur  
LED ao ar livre



# SCREENLIGHT 300

24V



CÓDIGO	LED	CABLE
192132	 	
192149	 	

TRANSFORMADOR*		
CÓDIGO	POTENCIA	Nº SETS
149198	28.8W	1set
149204	60W	3sets
149211	120W	5sets

RECTIFICADOR*	
150323	Rectificador máx. 60W
364478	Rectificador máx. 96W

Longitud:  
Length:  
Longueur :  
Comprimento: **2x1,5m**

Nº de tiras:  
Number of strips:  
Nombre de bandes:  
Número de tiras: **20**

Nº de LEDs:  
Number of LEDs:  
Nombre de Leds:  
Número de Leds: **300**

LEDs/tira:  
LEDs/strip:  
LEDs/bande:  
LEDs/tira: **15**

Consumo total:  
Total consumption:  
Consommation totale:  
Consumo total: **19,2W**

Acoplamiento máximo: **VER TABLA**  
Maximum coupling: **SEE TABLE**  
Couplage maximal: **VOIR TABLEAU**  
Acoplamento máximo: **VER TABELA**

1 CANAL  
1 CHANNEL  
1 CANAL  
1 CANAL

\*Transformador y rectificador **NO INCLUIDO**  
(CONSULTAR APARTADO ACCESORIOS)  
\*Transformer and rectifier **NOT INCLUDED** (SEE ACCESSORIES SECTION)  
\*Transformateur et redresseuse **NON INCLUS**  
(VOIR LES ACCESSOIRES SECTION)  
\*Transformador e rectificador **NÃO INCLuíDO**  
(VER SECÇÃO DE ACESSÓRIOS)

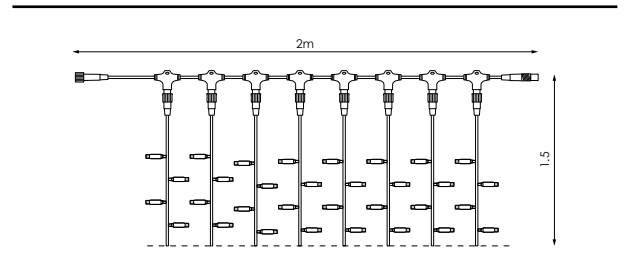

ESQUEMA INSTALACIÓN/INSTALLATION SCHEME/SCHEMA D'INSTALLATION/ESQUEMA DE INSTALAÇÃO

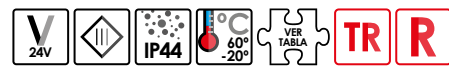

## OBLIGATORIO/OBLIGATORY/OBLIGATOIRE/OBRIGATÓRIO

- N** Uso **OBLIGATORIO** de transformador y rectificador. **E** You **MUST USE** the transformer and rectifier.
- F** L'utilisation **OBLIGATOIRE** du transformateur et redresseur. **P** Uso **OBRIGATÓRIO** de transformador e retificador.

# SCREENLIGHT 600

24V



Hotel Marconfort  
(Benidorm)

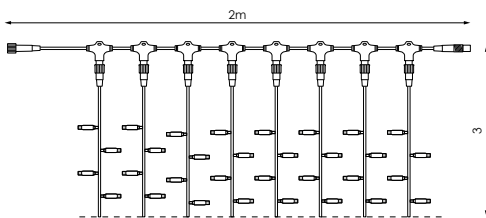

Longitud:  
Length:  
Longueur :  
Comprimento:

**2x3m**

Nº de tiras:  
Number of strips:  
Nombre de bandes:  
Número de tiras:

**20**

Nº de LEDs:  
Number of LEDs:  
Nombre de Leds:  
Número de Leds:

**600**

LEDs/tira:  
LEDs/strip:  
LEDs/bande:  
LEDs/tira:

**30**







Consumo total:  
Total consumption:  
Consumation totale:  
Consumo total:

**23W**

Acoplamiento máximo: **VER TABLA**  
Maximum coupling: **SEE TABLE**  
Couplage maximal: **VOIR TABLEAU**  
Acoplamento máximo: **VER TABELA**

1 CANAL  
1 CHANNEL  
1 CANAL  
1 CANAL

\*Transformador y rectificador **NO INCLUIDO**  
(CONSULTAR APARTADO ACCESORIOS)  
\*Transformer and rectifier **NOT INCLUDED** (SEE ACCESSORIES SECTION)  
\*Transformateur et redresseuse **NON INCLUS**  
(VOIR LES ACCESSOIRES SECTION)  
\*Transformador e rectificador **NÃO INCLuíDO**  
(VER SECÇÃO DE ACESSÓRIOS)

CÓDIGO	LED	CABLE
192156	 	
192163	 	

#### TRANSFORMADOR\*

CÓDIGO	POTENCIA	Nº SETS
149204	60W	2sets
149211	120W	4sets

#### RECTIFICADOR\*

150323	Rectificador máx. 60W
364478	Rectificador máx. 96W



ESQUEMA INSTALACIÓN/INSTALLATION SCHEME/SCHEMA D'INSTALLATION/ESQUEMA DE INSTALAÇÃO

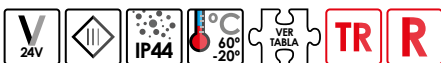















#### OBLIGATORIO/OBLIGATORY/OBLIGATOIRE/OBRIGATÓRIO



- N** Uso **OBLIGATORIO** de transformador y rectificador. **E** You **MUST USE** the transformer and rectifier.
- F** L'utilisation **OBLIGATOIRE** du transformateur et redresseur. **P** Uso **OBRIGATÓRIO** de transformador e retificador.

# SCREENLIGHT 300



CÓDIGO	LED	CABLE
953108	 	
953115	 	
995177	 	
995184	 	
163415 (PLUS)	 	

CABLE ALIMENTACIÓN*		
995092	-	
977722	-	

Longitud: Length: Longueur : Comprimento:	<b>2x1,5m</b>
Nº de tiras: Number of strips: Nombre de bandes: Número de tiras:	<b>20</b> <b>(2 tiras = 1 serie)</b>
Nº de LEDs: Number of LEDs: Nombre de Leds: Número de Leds:	<b>300</b>
LEDs/tira: LEDs/strip: LEDs/bande: LEDs/tira:	<b>15</b>
Consumo total: Total consumption: Consommation totale: Consumo total:	<b>30W</b>
Acoplamiento máximo: Maximum coupling: Couplage maximal: Acoplamiento máximo:	<b>10sets</b>
1 CANAL 1 CHANNEL 1 CANAL 1 CANAL	
*(CONSULTAR APARTADO ACCESORIOS) *(SEE ACCESSORIES SECTION) *(VOIR LES ACCESSOIRES SECTION) *(VER SECÇÃO DE ACESSÓRIOS)	

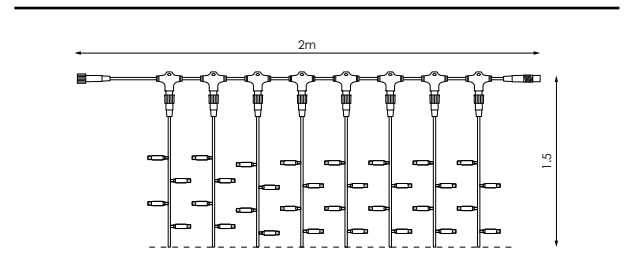

+

Producto/Product  
Produit/Produto

ESQUEMA INSTALACIÓN/INSTALLATION SCHEME/SCHEMA D'INSTALLATION/ESQUEMA DE INSTALAÇÃO



## INFORMACIÓN/INFORMATION/INFORMATION/INFORMAÇÃO

**N** 163415 (PLUS): Especial para instalaciones permanentes. **F** 163415 (PLUS): For permanent installations. **F** 163415 (PLUS): Pour les installations permanentes. **P** 163415 (PLUS): Para instalações permanentes.



# SCREENLIGHT 600



**Hotel Casa Fuster  
(Barcelona)**

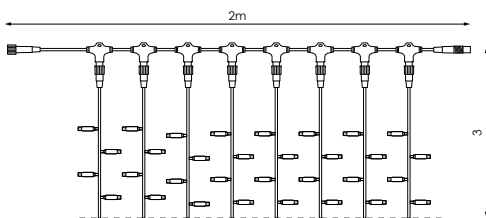

+

Producto/Product  
Produit/Produto

ESQUEMA INSTALACIÓN/INSTALLATION SCHEME/SCHEMA D'INSTALLATION/ ESQUEMA DE INSTALAÇÃO



Longitud:  
Length:  
Longueur :  
Comprimento:

**2x3m**

Nº de tiras:  
Number of strips:  
Nombre de bandes:  
Número de tiras:

**20**  
(2 tiras = 1 serie)

Nº de LEDs:  
Number of LEDs:  
Nombre de Leds:  
Número de Leds:

**600**

LEDs/tira:  
LEDs/strip:  
LEDs/bande:  
LEDs/tira:

**30**

Consumo total:  
Total consumption:  
Consommation totale:  
Consumo total:

**35W**

Acoplamiento máximo:  
Maximum coupling:  
Couplage maximal:  
Acoplamento máximo:

**7sets**

1 CANAL  
1 CHANNEL  
1 CANAL  
1 CANAL

\*(CONSULTAR APARTADO ACCESORIOS)  
\*(SEE ACCESSORIES SECTION)  
\*(VOIR LES ACCESSOIRES SECTION)  
\*(VER SECÇÃO DE ACESSÓRIOS)

**CÓDIGO LED CABLE**

**953153**  

**163712**  

**995191**  

**995207**  













**CABLE ALIMENTACIÓN\***



**995092** - 

**977722** - 



# SCREENLIGHT 1200

CÓDIGO	LED	CABLE
953177	 	
092609	 	
163569	 	
163576	 	

CABLE ALIMENTACIÓN*		
995092	-	
977722	-	

Longitud:  
Length:  
Longueur :  
Comprimento:

**2x6m**

Nº de tiras:  
Number of strips:  
Nombre de bandes:  
Número de tiras:

**20**

Nº de LEDs:  
Number of LEDs:  
Nombre de Leds:  
Número de Leds:

**1200**

LEDs/tira:  
LEDs/strip:  
LEDs/bande:  
LEDs/tira:

**60**

Consumo total:  
Total consumption:  
Consommation totale:  
Consumo total:

**60W**

Acoplamiento máximo:  
Maximum coupling:  
Couplage maximal:  
Acoplamiento máximo:

**3sets**

1 CANAL  
1 CHANNEL  
1 CANAL  
1 CANAL

\*(CONSULTAR APARTADO ACCESORIOS)  
\*(SEE ACCESSORIES SECTION)  
\*(VOIR LES ACCESSOIRES SECTION)  
\*(VER SECÇÃO DE ACESSÓRIOS)

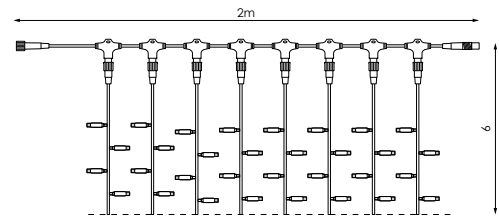







+ Producto/Product  
Produit/Produto

ESQUEMA INSTALACIÓN/INSTALLATION SCHEME/SCHEMA D'INSTALLATION/ ESQUEMA DE INSTALAÇÃO



# SCREENLIGHT 1800

CÓDIGO	LED	CABLE
953191	 	
146241	 	

CABLE ALIMENTACIÓN*		
977722	-	

Longitud:  
Length:  
Longueur :  
Comprimento:

**2x9m**

Nº de tiras:  
Number of strips:  
Nombre de bandes:  
Número de tiras:

**20**

Nº de LEDs:  
Number of LEDs:  
Nombre de Leds:  
Número de Leds:

**1800**

LEDs/tira:  
LEDs/strip:  
LEDs/bande:  
LEDs/tira:

**90**

Consumo total:  
Total consumption:  
Consommation totale:  
Consumo total:

**125W**

1 CANAL  
1 CHANNEL  
1 CANAL  
1 CANAL

\*(CONSULTAR APARTADO ACCESORIOS)  
\*(SEE ACCESSORIES SECTION)  
\*(VOIR LES ACCESSOIRES SECTION)  
\*(VER SECÇÃO DE ACESSÓRIOS)

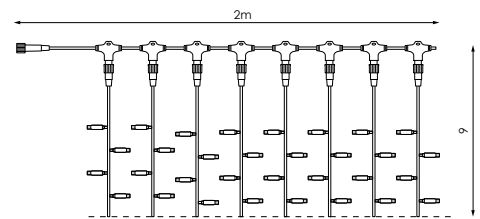

+ Producto/Product  
Produit/Produto

ESQUEMA INSTALACIÓN/INSTALLATION SCHEME/SCHEMA D'INSTALLATION/ ESQUEMA DE INSTALAÇÃO











Hotel Lobby  
(Sevilla)



# SCREENLIGHT 300

## FLASHING

CÓDIGO	LED	CABLE
146258	 	
146456	 	
CABLE ALIMENTACIÓN*		
977722	-	

Longitud: Length: Longueur : Comprimento:	<b>2x1,5m</b>
Nº de tiras: Number of strips: Nombre de bandes: Número de tiras:	<b>20</b> (2 tiras = 1 serie)
Nº de LEDs: Number of LEDs: Nombre de Leds: Número de Leds:	<b>300</b>
LEDs/tira: LEDs/strip: LEDs/bande: LEDs/tira:	<b>13+2</b> flashing
Consumo total: Total consumption: Consommation totale: Consumo total:	<b>30W</b>
Acoplamiento máximo: Maximum coupling: Couplage maximal: Acoplamento máximo:	<b>10sets</b>
1 CANAL 1 CHANNEL 1 CANAL 1 CANAL	

\*(CONSULTAR APARTADO ACCESORIOS)  
\*(SEE ACCESSORIES SECTION)  
\*(VOIR LES ACCESSOIRES SECTION)  
\*(VER SECÇÃO DE ACESSÓRIOS)

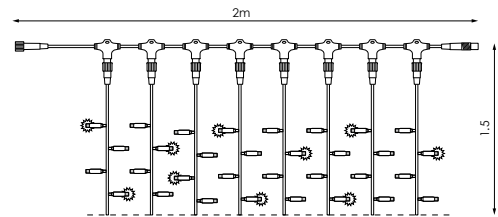







+ Producto/Product  
Produit/Produto

ESQUEMA INSTALACIÓN/INSTALLATION SCHEME/SCHEMA D'INSTALLATION/ ESQUEMA DE INSTALAÇÃO



# SCREENLIGHT 600

## FLASHING

CÓDIGO	LED	CABLE
163606	 	
146555	 	
CABLE ALIMENTACIÓN*		
977722	-	

Longitud: Length: Longueur : Comprimento:	<b>2x3m</b>
Nº de tiras: Number of strips: Nombre de bandes: Número de tiras:	<b>20</b> (2 tiras = 1 serie)
Nº de LEDs: Number of LEDs: Nombre de Leds: Número de Leds:	<b>600</b>
LEDs/tira: LEDs/strip: LEDs/bande: LEDs/tira:	<b>26+4</b> flashing
Consumo total: Total consumption: Consommation totale: Consumo total:	<b>35W</b>
Acoplamiento máximo: Maximum coupling: Couplage maximal: Acoplamento máximo:	<b>7sets</b>
1 CANAL 1 CHANNEL 1 CANAL 1 CANAL	

\*(CONSULTAR APARTADO ACCESORIOS)  
\*(SEE ACCESSORIES SECTION)  
\*(VOIR LES ACCESSOIRES SECTION)  
\*(VER SECÇÃO DE ACESSÓRIOS)

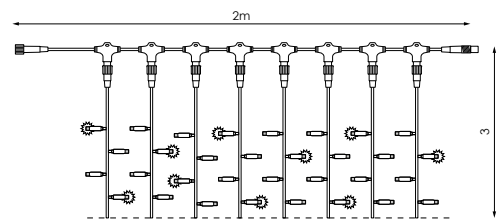

+ Producto/Product  
Produit/Produto

ESQUEMA INSTALACIÓN/INSTALLATION SCHEME/SCHEMA D'INSTALLATION/ ESQUEMA DE INSTALAÇÃO







CC. Mendibil  
(Irún)







Hotel Catalonia  
(Barcelona)

# SCREENLIGHT 1200

FLASHING

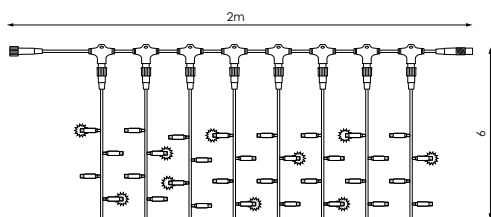

Longitud: Length: Longueur : Comprimento:	<b>2x6m</b>
Nº de tiras: Number of strips: Nombre de bandes: Número de tiras:	<b>20</b>
Nº de LEDs: Number of LEDs: Nombre de Leds: Número de Leds:	<b>1200</b>
LEDs/tira: LEDs/strip: LEDs/bande: LEDs/tira:	<b>54+6 flashing</b>
Consumo total: Total consumption: Consumation totale: Consumo total:	<b>60W</b>
Acoplamiento máximo: Maximum coupling: Couplage maximal: Acoplamiento máximo:	<b>3sets</b>
1 CANAL 1 CHANNEL 1 CANAL 1 CANAL	
*(CONSULTAR APARTADO ACCESORIOS) *(SEE ACCESSORIES SECTION) *(VOIR LES ACCESSOIRES SECTION) *(VER SECÇÃO DE ACESSÓRIOS)	

CÓDIGO	LED	CABLE
163613		
146562		
CABLE ALIMENTACIÓN*		
977722	-	

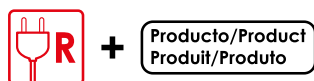

ESQUEMA INSTALACIÓN/INSTALLATION SCHEME/SCHÉMA D'INSTALLATION/ ESQUEMA DE INSTALAÇÃO



# SCREENLIGHT 1800

FLASHING

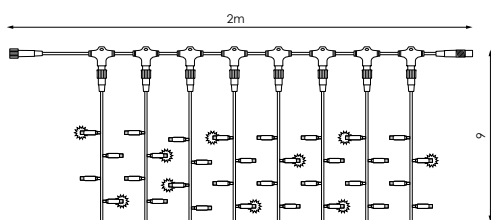

Longitud: Length: Longueur : Comprimento:	<b>2x9m</b>
Nº de tiras: Number of strips: Nombre de bandes: Número de tiras:	<b>20</b>
Nº de LEDs: Number of LEDs: Nombre de Leds: Número de Leds:	<b>1800</b>
LEDs/tira: LEDs/strip: LEDs/bande: LEDs/tira:	<b>80+10 flashing</b>
Consumo total: Total consumption: Consumation totale: Consumo total:	<b>125W</b>
Acoplamiento máximo: Maximum coupling: Couplage maximal: Acoplamiento máximo:	<b>3sets</b>
1 CANAL 1 CHANNEL 1 CANAL 1 CANAL	
*(CONSULTAR APARTADO ACCESORIOS) *(SEE ACCESSORIES SECTION) *(VOIR LES ACCESSOIRES SECTION) *(VER SECÇÃO DE ACESSÓRIOS)	

CÓDIGO	LED	CABLE
441698		
441704		
CABLE ALIMENTACIÓN*		
977722	-	



ESQUEMA INSTALACIÓN/INSTALLATION SCHEME/SCHÉMA D'INSTALLATION/ ESQUEMA DE INSTALAÇÃO





# SCREENLIGHT 300

ALL FLASHING



Robledo de Chavela (Madria)



CÓDIGO	LED	CABLE	
146418			Longitud: Length: Longueur : Comprimento: <b>2x1,5m</b>
388252			Nº de tiras: Number of strips: Nombre de bandes: Número de tiras: <b>20</b>
<b>CABLE ALIMENTACIÓN*</b>			Nº de LEDs: Number of LEDs: Nombre de Leds: Número de Leds: <b>300 flashing</b>
977722	-		Consumo total: Total consumption: Consommation totale: Consumo total: <b>30W</b>
			Acoplamiento máximo: Maximum coupling: Couplage maximal: Acoplamento máximo: <b>10sets</b>
			1 CANAL 1 CHANNEL 1 CANAL 1 CANAL
			*(CONSULTAR APARTADO ACCESORIOS) *(SEE ACCESSORIES SECTION) *(VOIR LES ACCESSOIRES SECTION) *(VER SECÇÃO DE ACESSÓRIOS)

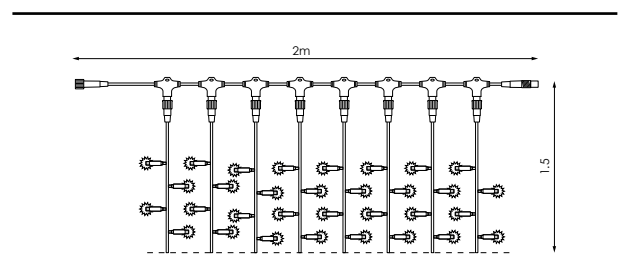

+

Producto/Product  
Produit/Produto

ESQUEMA INSTALACIÓN/INSTALLATION SCHEME/SCHEMA D'INSTALLATION/ESQUEMA DE INSTALAÇÃO













**Hotel Regente  
(Benidorm)**



# SCREENLIGHT 300

DUAL



CÓDIGO	LED	CABLE
192071	 	
192088	 	
192095	 	

## ACCESORIOS\*

CÓDIGO		SETS MÁX.
971072	Controlador funciones	4 21 sets (máx. 7 sets por salida)
194532	Controlador funciones	8 7 sets

Longitud:  
Length:  
Longueur :  
Comprimento:

**2x1,5m**

Nº de tiras:  
Number of strips:  
Nombre de bandes:  
Número de tiras:

**20**

Nº de LEDs:  
Number of LEDs:  
Nombre de Leds:  
Número de Leds:

**300**

LEDs/tira:  
LEDs/strip:  
LEDs/bande:  
LEDs/tira:

**15**

Consumo total:  
Total consumption:  
Consommation totale:  
Consumo total:

**33W**

Acoplamiento máximo: **DEPENDE DEL CONTROLADOR USADO**  
Maximum coupling: **DEPENDS ON THE USED CONTROLLER**  
Couplage maximal: **DÉPEND DU CONTRÔLEUR UTILISÉ**

Acoplamento máximo: **DEPENDE DO CONTROLADOR USADO**

Controlador **NO INCLUIDO**  
Controller **NOT INCLUDED**  
Contrôleur **NON INCLUS**  
Controlador **NÃO INCLUÍDO**

1 CANAL  
1 CHANNEL  
1 CANAL  
1 CANAL

\*(CONSULTAR APARTADO ACCESORIOS)  
\*(SEE ACCESSORIES SECTION)  
\*(VOIR LES ACCESSOIRES SECTION)  
\*(VER SECÇÃO DE ACESSÓRIOS)

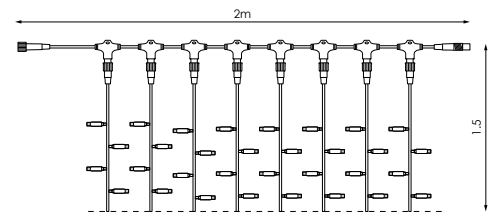

+

Producto/Product  
Produit/Produto

ESQUEMA INSTALACIÓN/INSTALLATION SCHEME/SCHEMA D'INSTALLATION/ ESQUEMA DE INSTALAÇÃO

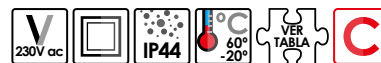

## AVISO/WARNING/AVERTISSEMENT/AVISO

**N** Los efectos de cambio de color solo funcionan con el controlador que es de **USO OBLIGATORIO**.

**E** The color change effects only work with the controller that is **OBLIGATORY**.

**F** Les effets de changement de couleur fonctionnent uniquement avec le contrôleur qui est **OBLIGATOIRE**.

**P** Os efeitos de mudança de cor funcionam apenas com o controlador que é **USO OBRIGATORIO**.

# SCREENLIGHT 600

DUAL

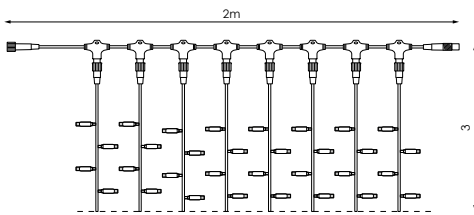
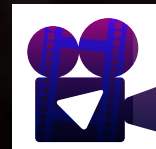

+

Producto/Product  
Produit/Produto

ESQUEMA INSTALACIÓN/INSTALLATION SCHEME/SCHEMA D'INSTALLATION/ESQUEMA DE INSTALAÇÃO



Longitud:  
Length:  
Longueur :  
Comprimento:

**2x3m**

Nº de tiras:  
Number of strips:  
Nombre de bandes:  
Número de tiras:

**20**

Nº de LEDs:  
Number of LEDs:  
Nombre de Leds:  
Número de Leds:

**600**

LEDs/tira:  
LEDs/strip:  
LEDs/bande:  
LEDs/tira:

**30**

Consumo total:  
Total consumption:  
Consommation totale:  
Consumo total:

**35W**

Acoplamiento máximo: **DEPENDE DEL CONTROLADOR USADO**  
Maximum coupling: **DEPENDS ON THE USED CONTROLLER**

Couplage maximal: **DÉPEND DU CONTRÔLEUR UTILISÉ**

Acoplamiento máximo: **DEPENDE DO CONTROLADOR USADO**

Controlador **NO INCLUIDO**  
Controller **NOT INCLUDED**  
Contrôleur **NON INCLUS**  
Controlador **NÃO INCLUÍDO**

1 CANAL  
1 CHANNEL  
1 CANAL  
1 CANAL

\*(CONSULTAR APARTADO ACCESORIOS)  
\*(SEE ACCESSORIES SECTION)  
\*(VOIR LES ACCESSOIRES SECTION)  
\*(VER SECÇÃO DE ACESSÓRIOS)

CÓDIGO	LED	CABLE
192101		
192118		
192125		

#### ACCESORIOS\*

CÓDIGO	SETS MÁX.
971072	Controlador 4 21 sets (máx. 7 funciones sets por salida)
194532	Controlador 8 7 sets funciones

## AVISO/WARNING/AVERTISSEMENT/AVISO

**N** Los efectos de cambio de color solo funcionan con el controlador que es de **USO OBLIGATORIO**.

**E** The color change effects only work with the controller that is **OBLIGATORY**.

**F** Les effets de changement de couleur fonctionnent uniquement avec le contrôleur qui est **OBLIGATOIRE**.

**P** Os efeitos de mudança de cor funcionam apenas com o controlador que é **USO OBRIGATORIO**.







255

LED exterior  
outdoors LED  
LED à l'extérieur  
LED ao ar livre

# SCREENLIGHT 250

FALL LITE



CÓDIGO	LED	CABLE
388238	 	
388245	 	
CABLE ALIMENTACIÓN*		
193078	-	

Longitud: Length: Longueur : Comprimento:	<b>2x1m</b>
Nº de tiras: Number of strips: Nombre de bandes: Número de tiras:	<b>5</b>
Nº de LEDs: Number of LEDs: Nombre de Leds: Número de Leds:	<b>250</b>
Consumo total: Total consumption: Consommation totale: Consumo total:	<b>11W</b>
Acoplamiento máximo: Maximum coupling: Couplage maximal: Acoplamento máximo:	<b>15sets</b>
1 CANAL 1 CHANNEL 1 CANAL 1 CANAL	

\*(CONSULTAR APARTADO ACCESORIOS)  
\*(SEE ACCESSORIES SECTION)  
\*(VOIR LES ACCESSOIRES SECTION)  
\*(VER SECÇÃO DE ACESSÓRIOS)

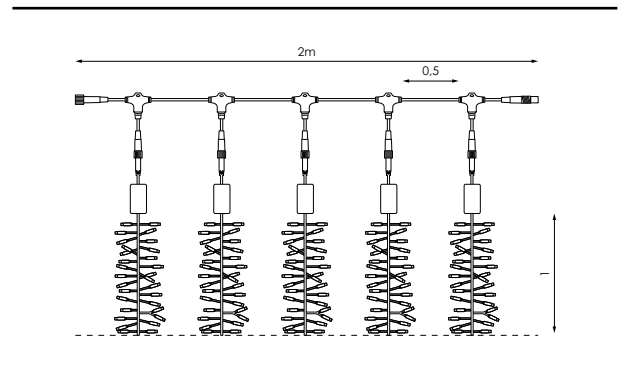

+

Producto/Product  
Produit/Produto

ESQUEMA INSTALACIÓN/INSTALLATION SCHEME/SCHÉMA D'INSTALLATION/ ESQUEMA DE INSTALAÇÃO



SMART

LINK





# SCREEN Rain

2x2m



Fuensalida  
(Toledo)

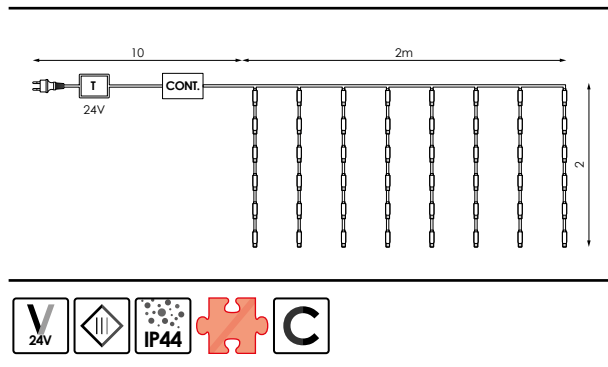
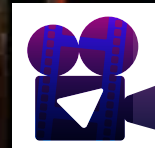

Longitud:  
Length:  
Longueur :  
Comprimento:

2x2m

Nº de tiras:  
Number of strips:  
Nombre de bandes:  
Número de tiras:

16

Nº de LEDs:  
Number of LEDs:  
Nombre de Leds:  
Número de Leds:

512

LEDs/tira:  
LEDs/strip:  
LEDs/bande:  
LEDs/tira:

32

Consumo total:  
Total consumption:  
Consommation totale:  
Consumo total:

17W

4 CANALES  
4 CHANNELS  
4 CANAUX  
4 CANAIS

**NUEVO** controlador efecto lluvia ajustable en velocidad.

**NEW** controller adjustable rain's effect in speed.

**NOVEAU** contrôleur effet vitesse réglable de pluie.

**NOVO** controlador ajustável chuva na velocidade.

CÓDIGO LED CABLE

441711







# SCREENLIGHT 400

RGB



CÓDIGO	LED	CABLE
546652	 	

ACCESORIOS*	
546683	Controlador RGB

Longitud: Length: Longueur : Comprimento:	<b>2x2m</b>
--	-------------

Nº de tiras: Number of strips: Nombre de bandes: Número de tiras:	<b>20</b> (2 tiras = 1 serie)
--	----------------------------------

Nº de LEDs: Number of LEDs: Nombre de Leds: Número de Leds:	<b>400</b>
--	------------

LEDs/tira: LEDs/strip: LEDs/bande: LEDs/tira:	<b>20</b>
--	-----------

Consumo total: Total consumption: Consommation totale: Consumo total:	<b>46W</b>
--	------------

Acoplamiento máximo: Maximum coupling: Couplage maximal: Acoplamento máximo:	<b>3sets</b>
---	--------------

1 CANAL  
1 CHANNEL  
1 CANAL  
1 CANAL

\*(CONSULTAR APARTADO ACCESORIOS)  
\*(SEE ACCESSORIES SECTION)  
\*(VOIR LES ACCESSOIRES SECTION)  
\*(VER SECÇÃO DE ACESSÓRIOS)

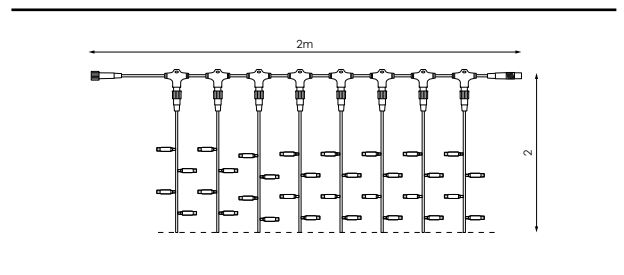

ESQUEMA INSTALACIÓN/INSTALLATION SCHEME/SCHEMA D'INSTALLATION/ ESQUEMA DE INSTALAÇÃO



# ICICLE<sup>®</sup> 174

RGB

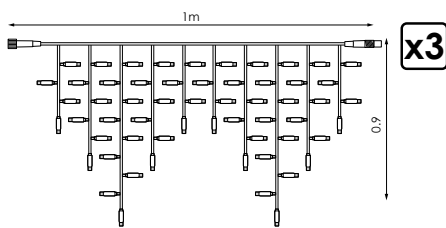
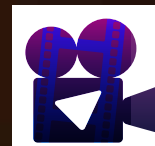

+

Producto/Product  
Produit/Produto

ESQUEMA INSTALACIÓN/INSTALLATION SCHEME/SCHEMA D'INSTALLATION/ ESQUEMA DE INSTALAÇÃO



Longitud:  
Length:  
Longueur :  
Comprimento:

**3x0,9m**  
(1m x 3seg)

Nº de segmentos:  
Number of segment:  
Nombre de segment:  
Número de segmentos:

**3**

Nº de LEDs:  
Number of LEDs:  
Nombre de Leds:  
Número de Leds:

**174**

LEDs/segmento:  
LEDs/segment:  
LEDs/segment:  
LEDs/segmento:

**58**

Consumo total:  
Total consumption:  
Consommation totale:  
Consumo total:

**13,8W**

Acoplamiento máximo:  
Maximum coupling:  
Couplage maximal:  
Acoplamento máximo:

**8sets**

1 CANAL  
1 CHANNEL  
1 CANAL  
1 CANAL

\*(CONSULTAR APARTADO ACCESORIOS)  
\*(SEE ACCESSORIES SECTION)  
\*(VOIR LES ACCESSOIRES SECTION)  
\*(VER SECÇÃO DE ACESSÓRIOS)

CÓDIGO	LED	CABLE
546669		
ACCESORIOS*		
546683	Controlador RGB	

# ICICLE 114

CÓDIGO	LED	CABLE
977692		
163637		
146364		
163620		
CABLE ALIMENTACIÓN*		
995092	-	
977722	-	

Longitud: Length: Longueur : Comprimento:	<b>3x0,5m</b> (1,5m x 2seg)
Nº de segmentos: Number of segment: Nombre de segment: Número de segmentos:	<b>2</b>
Nº de LEDs: Number of LEDs: Nombre de Leds: Número de Leds:	<b>114</b>
LEDs/segmento: LEDs/segment: LEDs/segment: LEDs/segmento:	<b>57</b>
Consumo total: Total consumption: Consommation totale: Consumo total:	<b>7W</b>
Acoplamiento máximo: Maximum coupling: Couplage maximal: Acoplamiento máximo:	<b>20sets</b>
1 CANAL 1 CHANNEL 1 CANAL 1 CANAL	

\*(CONSULTAR APARTADO ACCESORIOS)  
\*(SEE ACCESSORIES SECTION)  
\*(VOIR LES ACCESSOIRES SECTION)  
\*(VER SECÇÃO DE ACESSÓRIOS)

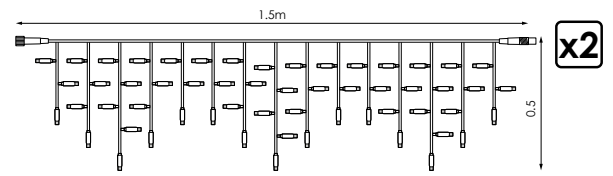

+ Producto/Product  
Produit/Produto

ESQUEMA INSTALACIÓN/INSTALLATION SCHEME/SCHEMA D'INSTALLATION/ ESQUEMA DE INSTALAÇÃO



# ICICLE 174

CÓDIGO	LED	CABLE
163644		
543026		
163552		
161305		
CABLE ALIMENTACIÓN*		
995092	-	
977722	-	

Longitud: Length: Longueur : Comprimento:	<b>3x0,9m</b> (1m x 3seg)
Nº de segmentos: Number of segment: Nombre de segment: Número de segmentos:	<b>3</b>
Nº de LEDs: Number of LEDs: Nombre de Leds: Número de Leds:	<b>174</b>
LEDs/segmento: LEDs/segment: LEDs/segment: LEDs/segmento:	<b>58</b>
Consumo total: Total consumption: Consommation totale: Consumo total:	<b>10,5W</b>
Acoplamiento máximo: Maximum coupling: Couplage maximal: Acoplamiento máximo:	<b>15sets</b>
1 CANAL 1 CHANNEL 1 CANAL 1 CANAL	

\*(CONSULTAR APARTADO ACCESORIOS)  
\*(SEE ACCESSORIES SECTION)  
\*(VOIR LES ACCESSOIRES SECTION)  
\*(VER SECÇÃO DE ACESSÓRIOS)

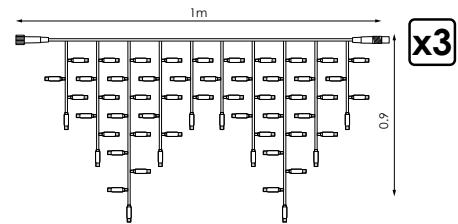

+ Producto/Product  
Produit/Produto

ESQUEMA INSTALACIÓN/INSTALLATION SCHEME/SCHEMA D'INSTALLATION/ ESQUEMA DE INSTALAÇÃO



# ICICLE<sup>®</sup> 304



CC. L'Epicentre  
(Sagunto)

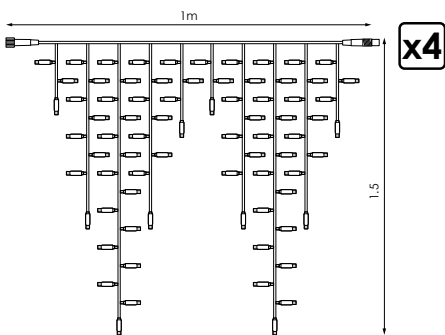

+

Producto/Product  
Produit/Produto

ESQUEMA INSTALACIÓN/INSTALLATION SCHEME/SCHÉMA D'INSTALLATION/ESQUEMA DE INSTALAÇÃO



Longitud:  
Length:  
Longueur :  
Comprimento:

**4x1,5m**  
(1m x 4seg)

Nº de segmentos:  
Number of segment:  
Nombre de segment:  
Número de segmentos:

**4**

Nº de LEDs:  
Number of LEDs:  
Nombre de Leds:  
Número de Leds:

**304**

LEDs/segmento:  
LEDs/segment:  
LEDs/segment:  
LEDs/segmento:

**76**

Consumo total:  
Total consumption:  
Consommation totale:  
Consumo total:

**25W**

Acoplamiento máximo:  
Maximum coupling:  
Couplage maximal:  
Acoplamento máximo:

**10sets**

1 CANAL  
1 CHANNEL  
1 CANAL  
1 CANAL

\*(CONSULTAR APARTADO ACCESORIOS)  
\*(SEE ACCESSORIES SECTION)  
\*(VOIR LES ACCESSOIRES SECTION)  
\*(VER SECÇÃO DE ACESSÓRIOS)

CÓDIGO	LED	CABLE
163675		
163705		
163682		
163699		
CABLE ALIMENTACIÓN*		
995092	-	
977722	-	



# ICICLE<sup>®</sup> 114

FLASHING



Fuensalida  
(Toledo)



CÓDIGO	LED	CABLE
146388		
146371		
543019		
<b>CABLE ALIMENTACIÓN*</b>		
977722	-	

Longitud:  
Length:  
Longueur :  
Comprimento:

**3x0,5m**  
(1,5m x 2seg)

Nº de segmentos:  
Number of segment:  
Nombre de segment:  
Número de segmentos:

**2**

Nº de LEDs:  
Number of LEDs:  
Nombre de Leds:  
Número de Leds:

**114**

LEDs/segmento:  
LEDs/segment:  
LEDs/segment:  
LEDs/segmento:

**49+8**  
**flashing**

Consumo total:  
Total consumption:  
Consommation totale:  
Consumo total:

**7W**

Acoplamiento máximo:  
Maximum coupling:  
Couplage maximal:  
Acoplamento máximo:

**20sets**

1 CANAL  
1 CHANNEL  
1 CANAL  
1 CANAL

\*(CONSULTAR APARTADO ACCESORIOS)  
\*(SEE ACCESSORIES SECTION)  
\*(VOIR LES ACCESSOIRES SECTION)  
\*(VER SECÇÃO DE ACESSÓRIOS)

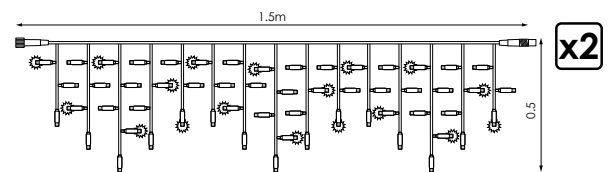

+

Producto/Product  
Produit/Produto

ESQUEMA INSTALACIÓN/INSTALLATION SCHEME/SCHEMA D'INSTALLATION/ ESQUEMA DE INSTALAÇÃO



# ICICLE 174

## FLASHING

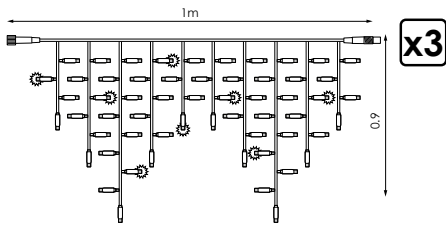

+

Producto/Product  
Produit/Produto

ESQUEMA INSTALACIÓN/INSTALLATION SCHEME/SCHEMA D'INSTALLATION/ESQUEMA DE INSTALAÇÃO



Longitud:  
Length:  
Longueur :  
Comprimento:

**3x0,9m**  
(1m x 3seg)

Nº de segmentos:  
Number of segment:  
Nombre de segment:  
Número de segmentos:

**3**

Nº de LEDs:  
Number of LEDs:  
Nombre de Leds:  
Número de Leds:

**174**

LEDs/segmento:  
LEDs/segment:  
LEDs/segment:  
LEDs/segmento:

**50+8**  
flashing

Consumo total:  
Total consumption:  
Consommation totale:  
Consumo total:

**10,5W**

Acoplamiento máximo:  
Maximum coupling:  
Couplage maximal:  
Acoplamento máximo:

**15sets**

1 CANAL  
1 CHANNEL  
1 CANAL  
1 CANAL

\*(CONSULTAR APARTADO ACCESORIOS)  
\*(SEE ACCESSORIES SECTION)  
\*(VOIR LES ACCESSOIRES SECTION)  
\*(VER SECÇÃO DE ACESSÓRIOS)

CÓDIGO LED CABLE

**146395**



**146401**



**(N) 543033**



CABLE ALIMENTACIÓN\*

**977722**



# ICICLE 304

## FLASHING

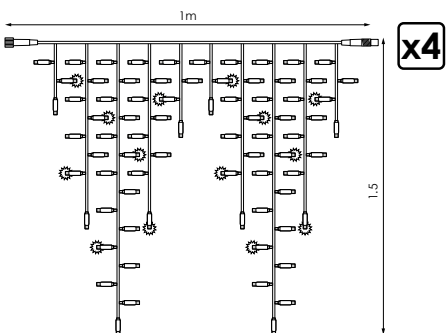

+

Producto/Product  
Produit/Produto

ESQUEMA INSTALACIÓN/INSTALLATION SCHEME/SCHEMA D'INSTALLATION/ESQUEMA DE INSTALAÇÃO



Longitud:  
Length:  
Longueur :  
Comprimento:

**4x1,5m**  
(1m x 4seg)

Nº de segmentos:  
Number of segment:  
Nombre de segment:  
Número de segmentos:

**4**

Nº de LEDs:  
Number of LEDs:  
Nombre de Leds:  
Número de Leds:

**304**

LEDs/segmento:  
LEDs/segment:  
LEDs/segment:  
LEDs/segmento:

**66+10**  
flashing

Consumo total:  
Total consumption:  
Consommation totale:  
Consumo total:

**25W**

Acoplamiento máximo:  
Maximum coupling:  
Couplage maximal:  
Acoplamento máximo:

**10sets**

1 CANAL  
1 CHANNEL  
1 CANAL  
1 CANAL

\*(CONSULTAR APARTADO ACCESORIOS)  
\*(SEE ACCESSORIES SECTION)  
\*(VOIR LES ACCESSOIRES SECTION)  
\*(VER SECÇÃO DE ACESSÓRIOS)

CÓDIGO LED CABLE

**(N) 546591**



**(N) 546607**



CABLE ALIMENTACIÓN\*

**977722**







*El Departamento de Proyectos de Grupo Prilux está al servicio de las necesidades de decoración de nuestros clientes y de su asesoramiento. Realizamos proyectos de decoración, sin compromiso, donde se planifican y proyectan las mejores soluciones para cubrir espacios y elementos arquitectónicos, combinando las más de 1.000 referencias de productos, convirtiéndolos en ambientes donde vivir una auténtica experiencia lumínica. Un sin fin de posibilidades, un sin fin de efectos...un sin fin de luz.*

*Prilux's Projects Department is at the service of the decoration needs of our clients and their advice.*

*We perform projects of decoration, without commitment, where we plan and project the best solutions to cover spaces and architectural elements. We combine more than 1.000 references of products, turning them into environments where you can live an authentic lighting experience. Endless possibilities, endless effects... endless light.*



# Dale efecto a tu decoración



*Le département Projets de Prilux est au service des besoins de décoration de nos clients et de leurs conseils.*

*Nous réalisons des projets de décoration, sans engagement, où nous planifions et projetons les meilleures solutions pour couvrir les espaces et les éléments architecturaux. Nous combinons plus de 1.000 références de produits, les transformant en environnements où vous pouvez vivre une expérience d'éclairage authentique. Des possibilités infinies, des effets sans fin ... lumière sans fin.*







*O Departamento de Projetos do Prilux está ao serviço das necessidades de decoração de nossos clientes e seus conselhos.*

*Realizamos projetos de decoração, sem compromisso, onde planejamos e projetamos as melhores soluções para cobrir espaços e elementos arquitetônicos. Combinamos mais de 1.000 referências de produtos, transformando-os em ambientes onde você pode viver uma experiência de iluminação autêntica. Possibilidades infinitas, efeitos intermináveis ... luz infinita.*



# Cascada

4m

CÓDIGO	LED	CABLE
075824		
192187		
075817		

Longitud:  
Length:  
Longueur :  
Comprimento: **4m**

Nº de tiras:  
Number of strips:  
Nombre de bandes:  
Número de tiras: **5**

Nº de LEDs:  
Number of LEDs:  
Nombre de Leds:  
Número de Leds: **480**

LEDs/tira:  
LEDs/strip:  
LEDs/bande:  
LEDs/tira: **96**

Consumo total:  
Total consumption:  
Consommation totale:  
Consumo total: **18W**





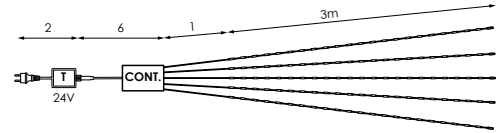

4 CANALES  
4 CHANNELS  
4 CANAUX  
4 CANAIS

Controlador efecto cascada **INCLUIDO** (075817)  
**NUEVO controlador 8 funciones INCLUIDO** (075824/  
192187)  
Controller waterfall effect **INCLUDED** (075817)  
**NEW controller 8 functions INCLUDED** (075824/192187)  
Contrôleur cascade d'effet **INCLUS** (075817)  
**NOUVEAU contrôleur 8 fonctions INCLUS** (075824/  
192187)  
Controlador efeito cascata **INCLuíDO** (075817)  
**NOVO controlador 8 funções INCLuíDO**  
(075824/192187)



# Cascada

7m

CÓDIGO	LED	CABLE
075848		
192194		
075831		

Longitud:  
Length:  
Longueur :  
Comprimento: **7m**

Nº de tiras:  
Number of strips:  
Nombre de bandes:  
Número de tiras: **5**

Nº de LEDs:  
Number of LEDs:  
Nombre de Leds:  
Número de Leds: **960**

LEDs/tira:  
LEDs/strip:  
LEDs/bande:  
LEDs/tira: **192**

Consumo total:  
Total consumption:  
Consommation totale:  
Consumo total: **35W**

4 CANALES  
4 CHANNELS  
4 CANAUX  
4 CANAIS

**NUEVO controlador 8 funciones INCLUIDO**  
**NEW controller 8 functions INCLUDED**  
**NOUVEAU contrôleur 8 fonctions INCLUS**  
**NOVO controlador 8 funções INCLuíDO**

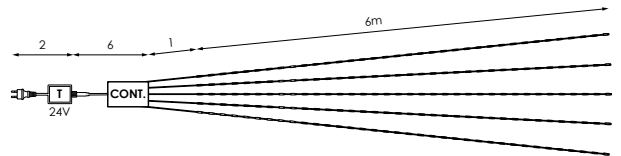

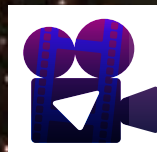
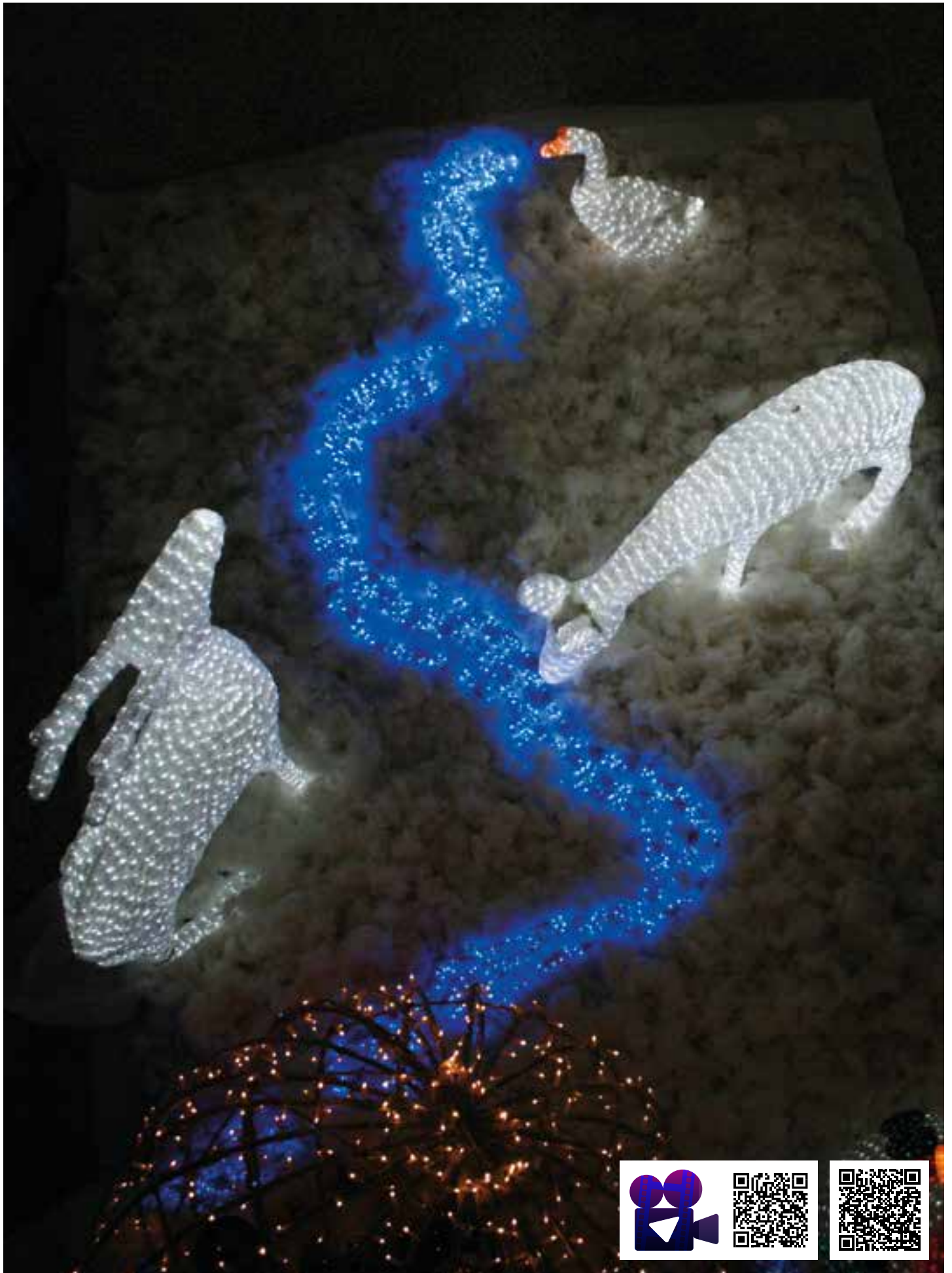





# SCREENLIGHT Cascada

2x1,5m



**Aquarium  
(Barcelona)**

CÓDIGO	LED	CABLE
087094		
087100		

Longitud:  
Length:  
Longueur :  
Comprimento: **2x1,5m**

Nº de tiras:  
Number of strips:  
Nombre de bandes:  
Número de tiras: **16**

Nº de LEDs:  
Number of LEDs:  
Nombre de Leds:  
Número de Leds: **768**

LEDs/tira:  
LEDs/strip:  
LEDs/bande:  
LEDs/tira: **48**

Consumo total:  
Total consumption:  
Consommation totale:  
Consumo total: **35W**

4 CANALES  
4 CHANNELS  
4 CANAUX  
4 CANAIS

**NUEVO controlador 8 funciones INCLUIDO  
NEW controller 8 functions INCLUDED  
NOVEAU contrôleur 8 fonctions INCLUS  
NOVO controlador 8 funções INCLUIDO**

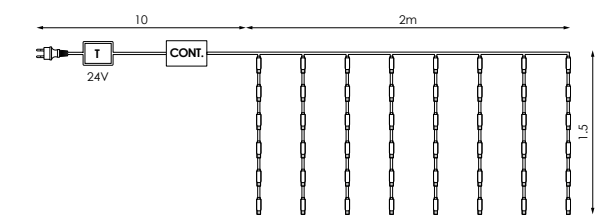





**Becerril de la Sierra  
(Madrid)**





*Hotel Spa Relais &  
Chateaux a Quinta Da Agua  
(Santiago de Compostela)*

# ICICLE Cascada

4m

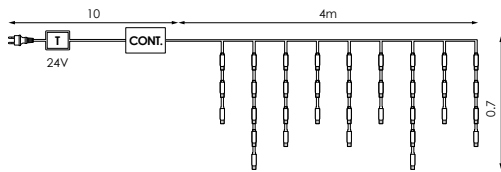

Longitud:  
Length:  
Longueur :  
Comprimento:

**4x0,7m**

Nº de tiras:  
Number of strips:  
Nombre de bandes:  
Número de tiras:

**32**

Nº de LEDs:  
Number of LEDs:  
Nombre de Leds:  
Número de Leds:

**576**

LEDs/tira:  
LEDs/strip:  
LEDs/bande:  
LEDs/tira:

**12/24/16/20**

Consumo total:  
Total consumption:  
Consommation totale:  
Consumo total:

**30W**

4 CANALES  
4 CHANNELS  
4 CANAUX  
4 CANAIS

**NUEVO controlador 8 funciones INCLUIDO  
NEW controller 8 functions INCLUDED  
NOVEAU contrôleur 8 fonctions INCLUS  
NOVO controlador 8 funções INCLUIDO**

CÓDIGO LED CABLE

087155



192217



087162



# ICICLE Cascada

6m

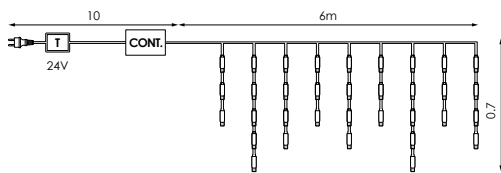

Longitud:  
Length:  
Longueur :  
Comprimento:

**6x0,7m**

Nº de tiras:  
Number of strips:  
Nombre de bandes:  
Número de tiras:

**48**

Nº de LEDs:  
Number of LEDs:  
Nombre de Leds:  
Número de Leds:

**864**

LEDs/tira:  
LEDs/strip:  
LEDs/bande:  
LEDs/tira:

**12/24/16/20**

Consumo total:  
Total consumption:  
Consommation totale:  
Consumo total:

**39W**

4 CANALES  
4 CHANNELS  
4 CANAUX  
4 CANAIS

**NUEVO controlador 8 funciones INCLUIDO  
NEW controller 8 functions INCLUDED  
NOVEAU contrôleur 8 fonctions INCLUS  
NOVO controlador 8 funções INCLUIDO**

CÓDIGO LED CABLE

087179



192224



087186



271

**LED exterior**  
outdoors LED  
LED à l'extérieur  
LED ao ar livre

# Red 24V

2x1m



Hotel IPV Palace & Spa  
(Fuengirola, Málaga)

CÓDIGO	LED	CABLE
953627		
163194		

Longitud:  
Length:  
Longueur :  
Comprimento:

2x1m

Nº de LEDs:  
Number of LEDs:  
Nombre de Leds:  
Número de Leds:

100

Consumo total:  
Total consumption:  
Consommation totale:  
Consumo total:

6,5W

Acoplamiento máximo: **VER TABLA**  
Maximum coupling: **SEE TABLE**  
Couplage maximal: **VOIR TABLEAU**  
Acoplamento máximo: **VER TABELA**

1 CANAL  
1 CHANNEL  
1 CANAL  
1 CANAL

\*Transformador y rectificador **NO INCLUIDO**  
(CONSULTAR APARTADO DE ACCESORIOS)

\*Transformer and rectifier **NOT INCLUDED** (SEE ACCESSORIES SECTION)

\*Transformateur et redresseuse **NON INCLUS**  
(VOIR ACCESSOIRES SECTION)

\*Transformador e rectificador **NÃO INCLUIDO**  
(VER SECÇÃO DE ACESSÓRIOS)

TRANSFORMADOR*		
CÓDIGO	POTENCIA	Nº SETS
149181	10,8W	1sets
149198	28,8W	4sets
149204	60W	9sets
149211	120W	18sets

RECTIFICADOR*	
150323	Rectificador máx. 60W
364478	Rectificador máx. 96W

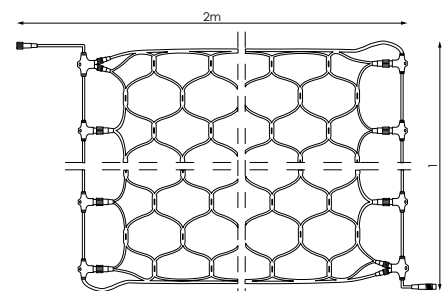

ESQUEMA INSTALACIÓN/INSTALLATION SCHEME/SCHEMA D'INSTALLATION/ESQUEMA DE INSTALAÇÃO

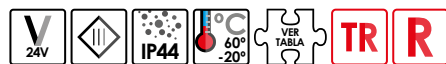

## OBLIGATORIO/OBLIGATORY/OBLIGATOIRE/OBRIGATÓRIO

**N** Uso **OBLIGATORIO** de transformador, rectificador y adaptador. **E** You **MUST USE** the transformer, rectifier and adapter. **F** L'utilisation **OBLIGATOIRE** du transformateur, redresseur et adaptateur. **P** Uso **OBRIGATÓRIO** de transformador, rectificador e adaptador.

# Red

2x1m

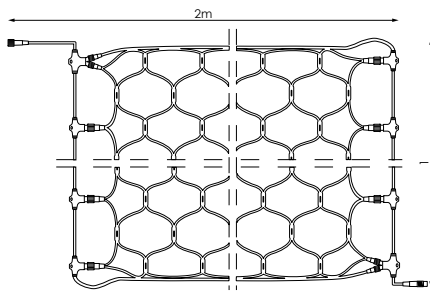

Longitud:  
Length:  
Longueur :  
Comprimento:

**2x1m**

Nº de LEDs:  
Number of LEDs:  
Nombre de Leds:  
Número de Leds:

**200**

Consumo total:  
Total consumption:  
Consommation totale:  
Consumo total:

**18W**

Acoplamiento máximo:  
Maximum coupling:  
Couplage maximal:  
Acoplamento máximo:

**15sets**

1 CANAL  
1 CHANNEL  
1 CANAL  
1 CANAL

\*(CONSULTAR APARTADO ACCESORIOS)  
\*(SEE ACCESSORIES SECTION)  
\*(VOIR LES ACCESSOIRES SECTION)  
\*(VER SECÇÃO DE ACESSÓRIOS)

CÓDIGO LED CABLE

192231  

192248  

192255  

192262  

CABLE ALIMENTACIÓN\*

995092 - 

977722 - 

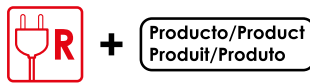

ESQUEMA INSTALACIÓN/INSTALLATION SCHEME/SCHEMA D'INSTALLATION/ ESQUEMA DE INSTALAÇÃO



# Red

4x2m

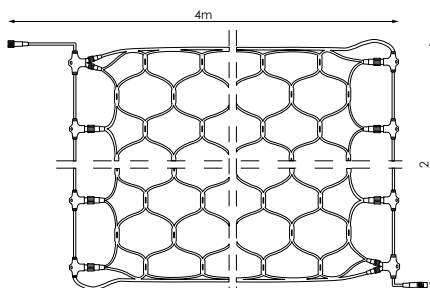

Longitud:  
Length:  
Longueur :  
Comprimento:

**4x2m**

Nº de LEDs:  
Number of LEDs:  
Nombre de Leds:  
Número de Leds:

**400**

Consumo total:  
Total consumption:  
Consommation totale:  
Consumo total:

**27W**

Acoplamiento máximo:  
Maximum coupling:  
Couplage maximal:  
Acoplamento máximo:

**7sets**

1 CANAL  
1 CHANNEL  
1 CANAL  
1 CANAL

\*(CONSULTAR APARTADO ACCESORIOS)  
\*(SEE ACCESSORIES SECTION)  
\*(VOIR LES ACCESSOIRES SECTION)  
\*(VER SECÇÃO DE ACESSÓRIOS)

CÓDIGO LED CABLE

192279  

192286  

192293  

192309  

CABLE ALIMENTACIÓN\*

995092 - 

977722 - 

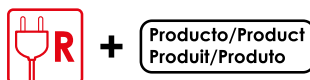

ESQUEMA INSTALACIÓN/INSTALLATION SCHEME/SCHEMA D'INSTALLATION/ ESQUEMA DE INSTALAÇÃO











273

LED exterior  
outdoors LED  
LED à l'extérieur  
LED ao ar livre



# Red Flashing

2x1m

CÓDIGO	LED	CABLE
386081	 	
386098	 	
CABLE ALIMENTACIÓN*		
995092	-	
977722	-	

Longitud: Length: Longueur : Comprimento:	<b>2x1m</b>
Nº de LEDs: Number of LEDs: Nombre de Leds: Número de Leds:	<b>170+30 flashing</b>
Consumo total: Total consumption: Consommation totale: Consumo total:	<b>18W</b>
Acoplamiento máximo: Maximum coupling: Couplage maximal: Acoplamiento máximo:	<b>15sets</b>
1 CANAL 1 CHANNEL 1 CANAL 1 CANAL	

\*(CONSULTAR APARTADO ACCESORIOS)  
\*(SEE ACCESSORIES SECTION)  
\*(VOIR LES ACCESSOIRES SECTION)  
\*(VER SECÇÃO DE ACESSÓRIOS)

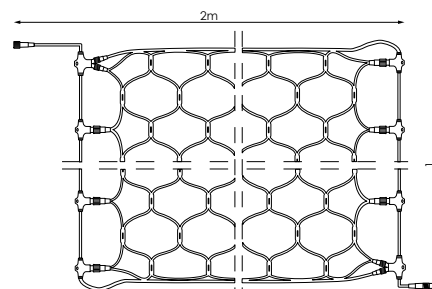









ESQUEMA INSTALACIÓN/INSTALLATION SCHEME/SCHÉMA D'INSTALLATION/ ESQUEMA DE INSTALAÇÃO



# Red Flashing

4x2m

CÓDIGO	LED	CABLE
386104	 	
386111	 	
CABLE ALIMENTACIÓN*		
995092	-	
977722	-	

Longitud: Length: Longueur : Comprimento:	<b>4x2m</b>
Nº de LEDs: Number of LEDs: Nombre de Leds: Número de Leds:	<b>340+60 flashing</b>
Consumo total: Total consumption: Consommation totale: Consumo total:	<b>27W</b>
Acoplamiento máximo: Maximum coupling: Couplage maximal: Acoplamiento máximo:	<b>7sets</b>
1 CANAL 1 CHANNEL 1 CANAL 1 CANAL	

\*(CONSULTAR APARTADO ACCESORIOS)  
\*(SEE ACCESSORIES SECTION)  
\*(VOIR LES ACCESSOIRES SECTION)  
\*(VER SECÇÃO DE ACESSÓRIOS)

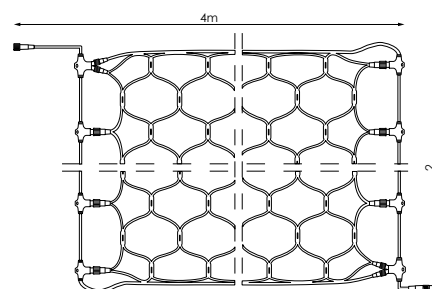

ESQUEMA INSTALACIÓN/INSTALLATION SCHEME/SCHÉMA D'INSTALLATION/ ESQUEMA DE INSTALAÇÃO



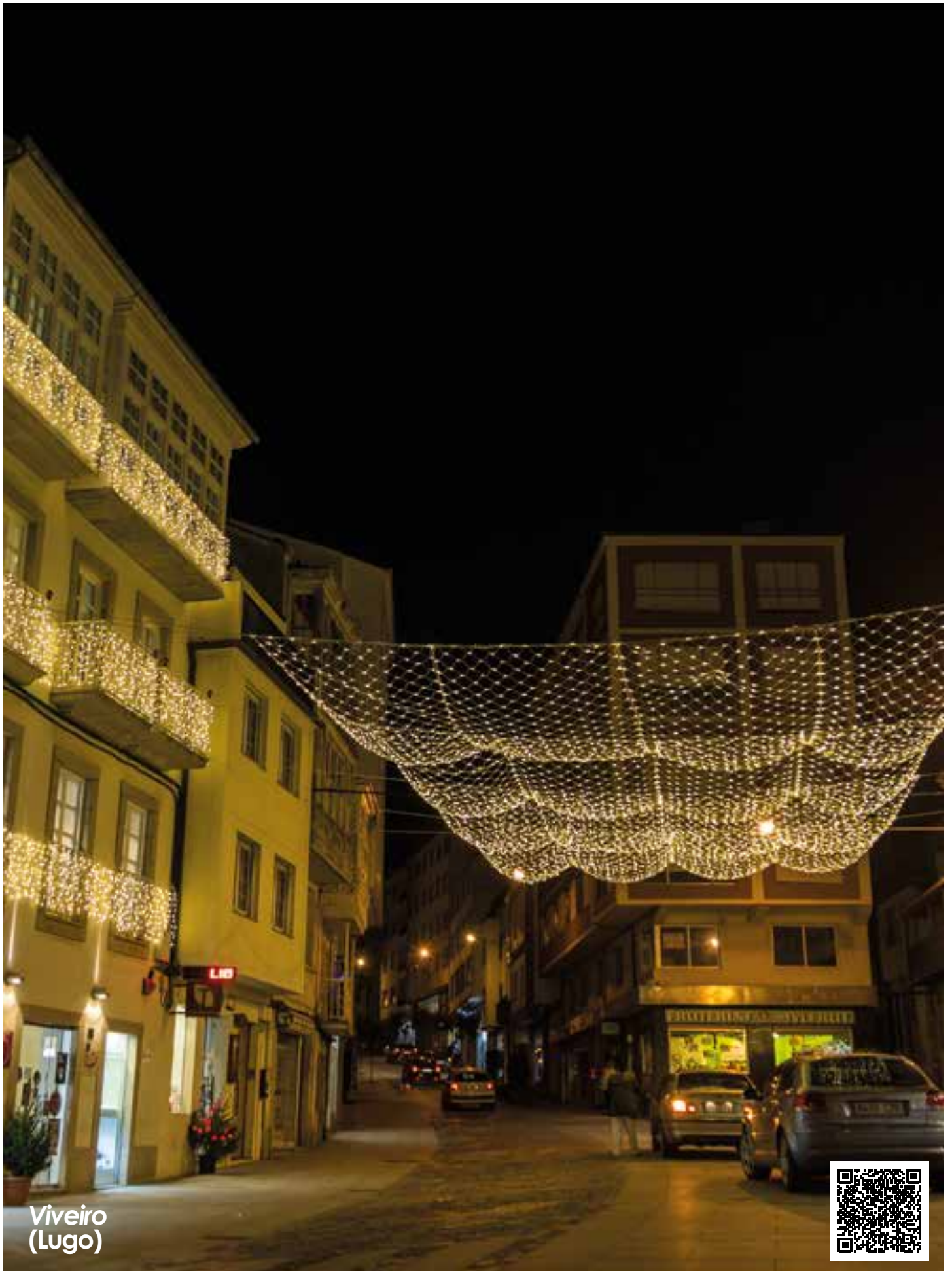

Viveiro  
(Lugo)



ප්‍රවේශන පොත



5

*LED interior*







# flexiLIGHT LED

Ø7mm

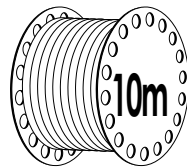
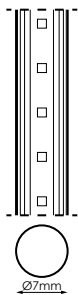

Díámetro:  
Diameter:  
Diamètre:  
Diâmetro:

7mm

Leds por metro:  
LEDs per meter:  
LED par mètre:  
LEDs por metro:

20

Máx. long. por alimentación:  
Maximum length for power:  
Longueur max. pour le pouvoir:  
Comprimento máx para poder:

10m

Consumo total:  
Total consumption:  
Consommation totale:  
Consumo total:

6W

1 CANAL/2 VIAS  
1 CHANNEL/2 WAY  
1 CANAL/2 VOIES  
1 CANAL/2 VIAS

\*Con movimiento  
\*With movement  
\*Avec mouvement  
\*Com movimento

Transformador **INCLUIDO**  
Transformer **INCLUDED**  
Transformateur **INCLUS**  
Transformador **INCLUIDO**

CÓDIGO	LED	PVC
192521		
192538		
192545		
192552		
192569*		

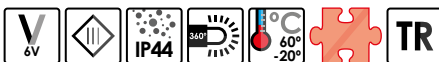



# STRING **PLUS** 180



CÓDIGO	LED	CABLE
192576		
192583		
405874		
405850		
405867		
<b>CABLE ALIMENTACIÓN*</b>		
192606	-	

Longitud:  
Length:  
Longueur :  
Comprimento:

**12m**  
**(4m x 3seg)**

Longitud segmento:  
Length segment:  
Longueur segment:  
Comprimento segmento:

**4m**

Nº de LEDs:  
Number of LEDs:  
Nombre de Leds:  
Número de Leds:

**180**

Nº de LEDs/segmento:  
Number of LEDs/segment:  
Nombre de Leds/segment:  
Número de Leds/segmento:

**60**

Consumo total:  
Total consumption:  
Consommation totale:  
Consumo total:

**10W**

Consumo/segmento:  
Consumption/segment:  
Consommation/segment:  
Consumo/segmento:

**3,5W**

Máx. long. por alimentación:  
Maximum length for power:  
Longueur max. pour le pouvoir:  
Comprimento máx para poder:

**100m**

1 CANAL  
1 CHANNEL  
1 CANAL  
1 CANAL

\*(CONSULTAR APARTADO ACCESORIOS)  
\*(SEE ACCESSORIES SECTION)  
\*(VOIR LES ACCESSOIRES SECTION)  
\*(VER SECÇÃO DE ACESSÓRIOS)

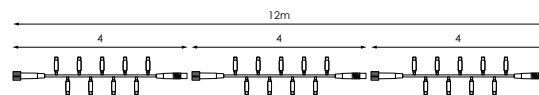

+

Producto/Product  
Produit/Produto

ESQUEMA INSTALACIÓN/INSTALLATION SCHEME/SCHÉMA D'INSTALLATION/ ESQUEMA DE INSTALAÇÃO



# STRING **PLUS** 180

FLASHING

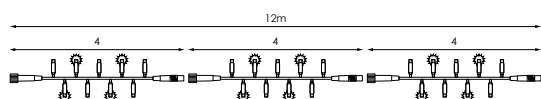

+

Producto/Product  
Produit/Produto

ESQUEMA INSTALACIÓN/INSTALLATION SCHEME/SCHÉMA D'INSTALLATION/ ESQUEMA DE INSTALAÇÃO



Longitud:  
Length:  
Longueur :  
Comprimento:

**12m**  
**(4m x 3seg)**

Longitud segmento:  
Length segment:  
Longueur segment:  
Comprimento segmento:

**4m**

Nº de LEDs:  
Number of LEDs:  
Nombre de Leds:  
Número de Leds:

**180**

Nº de LEDs/segmento:  
Number of LEDs/segment:  
Nombre de Leds/segment:  
Número de Leds/segmento:

**50+10**  
**flashing**

Consumo total:  
Total consumption:  
Consommation totale:  
Consumo total:

**10W**

Consumo/segmento:  
Consumption/segment:  
Consommation/segment:  
Consumo/segmento:

**3,5W**

Máx. long. por alimentación:  
Maximum length for power:  
Longueur max. pour le pouvoir:  
Comprimento máx para poder:

**100m**

1 CANAL  
1 CHANNEL  
1 CANAL  
1 CANAL

\*(CONSULTAR APARTADO ACCESORIOS)  
\*(SEE ACCESSORIES SECTION)  
\*(VOIR LES ACCESSOIRES SECTION)  
\*(VER SECÇÃO DE ACESSÓRIOS)

CÓDIGO LED CABLE

413756



413763



CABLE ALIMENTACIÓN\*

192606





# Cluster Light

FALL LITE

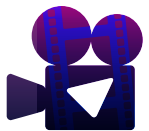

CÓDIGO	LED	CABLE
388269		
388276		
CABLE ALIMENTACIÓN*		
193061	-	
193078	-	

Longitud: Length: Longueur: Comprimento:	<b>3m</b>
Diámetro: Diameter: Diamètre: Diâmetro:	<b>6cm</b>
Nº de LEDs: Number of LEDs: Nombre de Leds: Número de Leds:	<b>150</b>
Consumo total: Total consumption: Consommation totale: Consumo total:	<b>3,5W</b>
Controlador <b>INCLUIDO</b> Controller <b>INCLUDED</b> Contrôleur <b>INCLUS</b> Controlador <b>INCLUÍDO</b>	

\*(CONSULTAR APARTADO ACCESORIOS)  
\*(SEE ACCESSORIES SECTION)  
\*(VOIR LES ACCESSOIRES SECTION)  
\*(VER SECÇÃO DE ACESSÓRIOS)

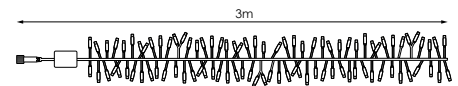

+

Producto/Product  
Produit/Produto

ESQUEMA INSTALACIÓN/INSTALLATION SCHEME/SCHEMA D'INSTALLATION/ESQUEMA DE INSTALAÇÃO



# Cluster Light

FALL LITE

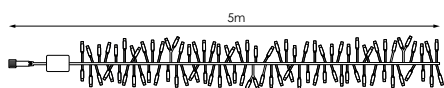

+

Producto/Product  
Produit/Produto

ESQUEMA INSTALACIÓN/INSTALLATION SCHEME/SCHEMA D'INSTALLATION/ ESQUEMA DE INSTALAÇÃO



Longitud:  
Length:  
Longueur:  
Comprimento:

5m

Diámetro:  
Diameter:  
Diamètre:  
Diâmetro:

6cm

Nº de LEDs:  
Number of LEDs:  
Nombre de Leds:  
Número de Leds:

250

Consumo total:  
Total consumption:  
Consommation totale:  
Consumo total:

6W

Controlador **INCLUIDO**  
Controller **INCLUDED**  
Contrôleur **INCLUS**  
Controlador **INCLUÍDO**

\*(CONSULTAR APARTADO ACCESORIOS)  
\*(SEE ACCESSORIES SECTION)  
\*(VOIR LES ACCESSOIRES SECTION)  
\*(VER SECÇÃO DE ACESSÓRIOS)

CÓDIGO	LED	CABLE
388283		
388290		

#### CABLE ALIMENTACIÓN\*

193061	-	
193078	-	

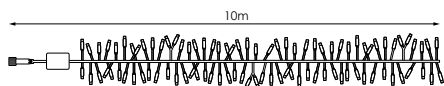

+

Producto/Product  
Produit/Produto

ESQUEMA INSTALACIÓN/INSTALLATION SCHEME/SCHEMA D'INSTALLATION/ ESQUEMA DE INSTALAÇÃO



Longitud:  
Length:  
Longueur:  
Comprimento:

10m

Diámetro:  
Diameter:  
Diamètre:  
Diâmetro:

6cm

Nº de LEDs:  
Number of LEDs:  
Nombre de Leds:  
Número de Leds:

500

Consumo total:  
Total consumption:  
Consommation totale:  
Consumo total:

12W

Controlador **INCLUIDO**  
Controller **INCLUDED**  
Contrôleur **INCLUS**  
Controlador **INCLUÍDO**

\*(CONSULTAR APARTADO ACCESORIOS)  
\*(SEE ACCESSORIES SECTION)  
\*(VOIR LES ACCESSOIRES SECTION)  
\*(VER SECÇÃO DE ACESSÓRIOS)







CÓDIGO	LED	CABLE
388306		
388313		

#### CABLE ALIMENTACIÓN\*

193061	-	
193078	-	

# SCREENLIGHT 300

## FLASHING

CÓDIGO	LED	CABLE	
388320	 		Longitud: Length: Longueur : Comprimento:
388337	 		Nº de tiras: Number of strips: Nombre de bandes: Número de tiras:
<b>CABLE ALIMENTACIÓN*</b>			Nº de LEDs: Number of LEDs: Nombre de Leds: Número de Leds:
192606	-		LEDs/tira: LEDs/strip: LEDs/bande: LEDs/tira:
			Consumo total: Total consumption: Consommation totale: Consumo total:
			Acoplamiento máximo: Maximum coupling: Couplage maximal: Acoplamento máximo:
			*(CONSULTAR APARTADO ACCESORIOS) *(SEE ACCESSORIES SECTION) *(VOIR LES ACCESSOIRES SECTION) *(VER SECÇÃO DE ACESSÓRIOS)

2x1,5m

20

300

13+2  
flashing

39W

10sets

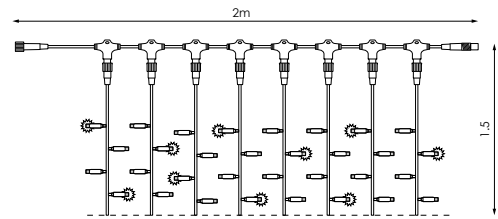











+ Producto/Product  
Produit/Produto

ESQUEMA INSTALACIÓN/INSTALLATION SCHEME/SCHEMA D'INSTALLATION/ ESQUEMA DE INSTALAÇÃO



# SCREENLIGHT 600

## FLASHING

CÓDIGO	LED	CABLE	
971621*	 		Longitud: Length: Longueur : Comprimento:
441674	 		Nº de tiras: Number of strips: Nombre de bandes: Número de tiras:
441681	 		Nº de LEDs: Number of LEDs: Nombre de Leds: Número de Leds:
<b>CABLE ALIMENTACIÓN*</b>			LEDs/tira: LEDs/strip: LEDs/bande: LEDs/tira:
192606	-		Consumo total: Total consumption: Consommation totale: Consumo total:
			Acoplamiento máximo: Maximum coupling: Couplage maximal: Acoplamento máximo:
			*Con cable de alimentación/NO SMART LINK. *With power cable/NOT SMART LINK. *Avec câble d'alimentation/NON SMART LINK. *Com cabo de alimentação/NÃO SMART LINK.
			*(CONSULTAR APARTADO ACCESORIOS) *(SEE ACCESSORIES SECTION) *(VOIR LES ACCESSOIRES SECTION) *(VER SECÇÃO DE ACESSÓRIOS)

2x3m

20

600

26+4  
flashing

45W

7sets

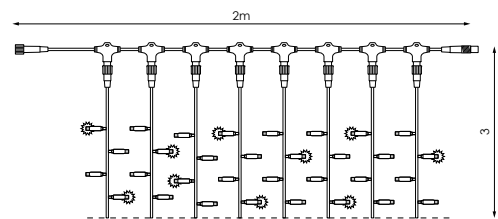

+ Producto/Product  
Produit/Produto

ESQUEMA INSTALACIÓN/INSTALLATION SCHEME/SCHEMA D'INSTALLATION/ ESQUEMA DE INSTALAÇÃO



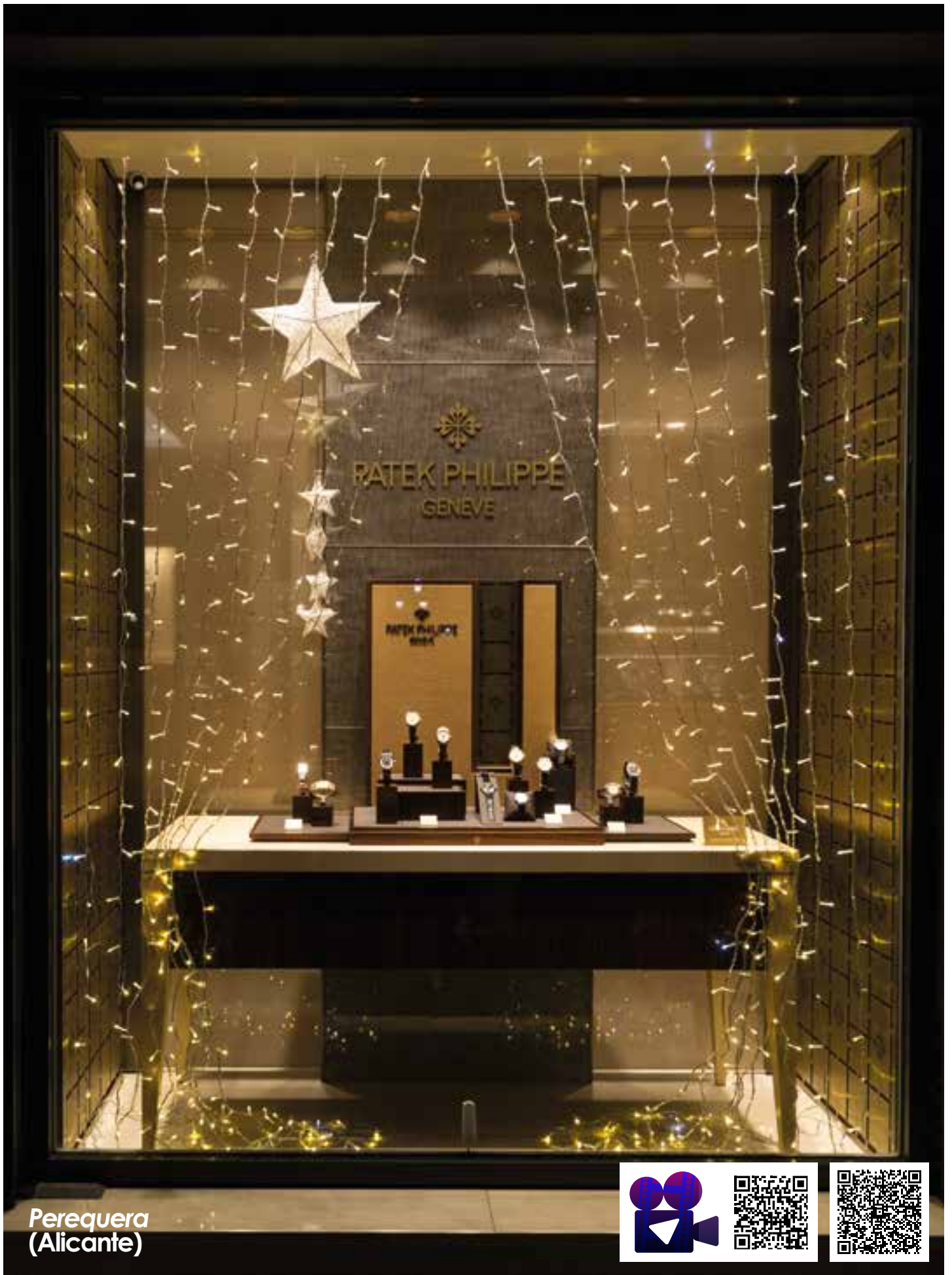

Perequera  
(Alicante)





# ICICLE<sup>®</sup> 114



CÓDIGO	LED	CABLE
192613		
192637		
546553		
546560		
<b>CABLE ALIMENTACIÓN*</b>		
192606	-	

Longitud:  
Length:  
Longueur:  
Comprimento:

**3x0,5m**  
(1,5m x 2seg)

Nº de segmentos:  
Number of segment:  
Nombre de segment:  
Número de segmentos:

**2**

Nº de LEDs:  
Number of LEDs:  
Nombre de Leds:  
Número de Leds:

**114**

LEDs/segmento:  
LEDs/segment:  
LEDs/segment:  
LEDs/segmento:

**57**

Consumo total:  
Total consumption:  
Consommation totale:  
Consumo total:

**7W**

Acoplamiento máximo:  
Maximum coupling:  
Couplage maximal:  
Acoplamento máximo:

**20sets**

1 CANAL  
1 CHANNEL  
1 CANAL  
1 CANAL

\*(CONSULTAR APARTADO ACCESORIOS)  
\*(SEE ACCESSORIES SECTION)  
\*(VOIR LES ACCESSOIRES SECTION)  
\*(VER SECÇÃO DE ACESSÓRIOS)

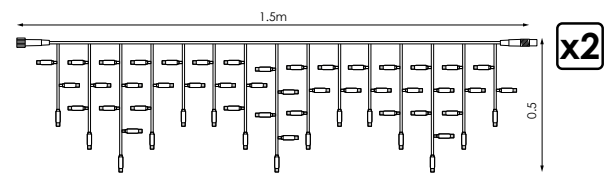

+

Producto/Product  
Produit/Produto

ESQUEMA INSTALACIÓN/INSTALLATION SCHEME/SCHEMA D'INSTALLATION/ESQUEMA DE INSTALAÇÃO



# ICICLE<sup>®</sup> 174



CC. Outlet Store  
(San Vicente de Raspeig,  
Alicante)

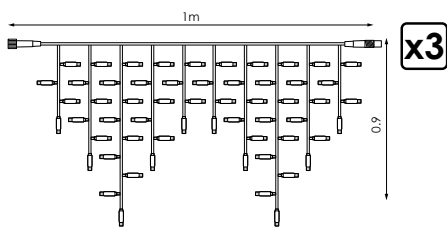

+

Producto/Product  
Produit/Produto

ESQUEMA INSTALACIÓN/INSTALLATION SCHEME/SCHÉMA D'INSTALLATION/ ESQUEMA DE INSTALAÇÃO



Longitud:  
Length:  
Longueur :  
Comprimento:

**3x0,9m**  
(1m x 3seg)

Nº de segmentos:  
Number of segment:  
Nombre de segment:  
Número de segmentos:

**3**

Nº de LEDs:  
Number of LEDs:  
Nombre de Leds:  
Número de Leds:

**174**

LEDs/segmento:  
LEDs/segment:  
LEDs/segment:  
LEDs/segmento:

**58**

Consumo total:  
Total consumption:  
Consommation totale:  
Consumo total:

**10,5W**

Acoplamiento máximo:  
Maximum coupling:  
Couplage maximal:  
Acoplamento máximo:

**15sets**

1 CANAL  
1 CHANNEL  
1 CANAL  
1 CANAL

\*(CONSULTAR APARTADO ACCESORIOS)  
\*(SEE ACCESSORIES SECTION)  
\*(VOIR LES ACCESSOIRES SECTION)  
\*(VER SECÇÃO DE ACESSÓRIOS)

CÓDIGO	LED	CABLE
192644		
192651		
CABLE ALIMENTACIÓN*		
192606	-	



ප්‍රවේශන පොත







*deco*

6



# Cluster

MICROLED

CÓDIGO	LED	CABLE
444354		

Medida:  
Measure:  
Mesure:  
Medida: **2m**



Nº de LEDs:  
Number of LEDs:  
Nombre de Leds:  
Número de Leds: **280**

Consumo total:  
Total consumption:  
Consommation totale:  
Consumo total: **5W**

INTERIOR  
INDOORS  
INTÉRIEUR  
INTERIOR

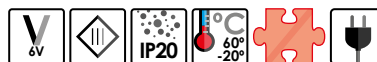
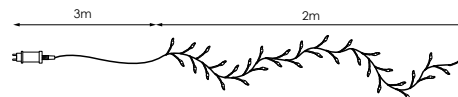
Driver **INCLUIDO**  
Driver **INCLUDED**  
Driver **INCLUS**  
Driver **INCLUIDO**



CÓDIGO	LED	CABLE
444361		

Medida:  
Measure:  
Mesure:  
Medida: **3m**



Nº de LEDs:  
Number of LEDs:  
Nombre de Leds:  
Número de Leds: **420**

Consumo total:  
Total consumption:  
Consommation totale:  
Consumo total: **6W**

INTERIOR  
INDOORS  
INTÉRIEUR  
INTERIOR

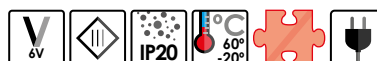
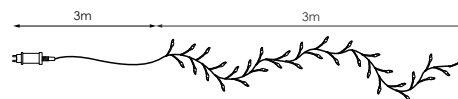
Driver **INCLUIDO**  
Driver **INCLUDED**  
Driver **INCLUS**  
Driver **INCLUIDO**



CÓDIGO	LED	CABLE
444378		

Medida:  
Measure:  
Mesure:  
Medida: **6m**

Nº de LEDs:  
Number of LEDs:  
Nombre de Leds:  
Número de Leds: **480**

Consumo total:  
Total consumption:  
Consommation totale:  
Consumo total: **6W**

INTERIOR  
INDOORS  
INTÉRIEUR  
INTERIOR

Driver **INCLUIDO**  
Driver **INCLUDED**  
Driver **INCLUS**  
Driver **INCLUIDO**

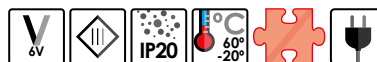
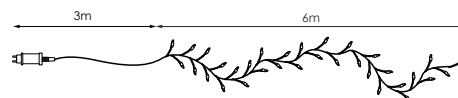





# Cluster Shop

MICROLED



CÓDIGO	LED	CABLE
444422		

ACCESORIOS	
444446	Transformador 25W

Longitud:  
Length:  
Longueur :  
Comprimento:

**12m**  
**(3m x 4seg)**

Longitud segmento:  
Length segment:  
Longueur segment:  
Comprimento segmento:

**4m**

Nº de LEDs:  
Number of LEDs:  
Nombre de Leds:  
Número de Leds:

**1920**

Nº de LEDs/segmento:  
Number of LEDs/segment:  
Nombre de Leds/segment:  
Número de Leds/segmento:

**480**

Consumo total:  
Total consumption:  
Consommation totale:  
Consumo total:

**25W**

Acoplamiento máximo:  
Maximum coupling:  
Couplage maximal:  
Acoplamento máximo:

**4 seg.**  
**de 3m**

INTERIOR  
INDOORS  
INTÉRIEUR  
INTERIOR

Driver **INCLUIDO**  
Driver **INCLUDED**  
Driver **INCLUS**  
Driver **INCLUIDO**

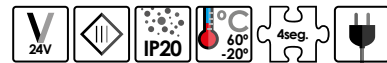
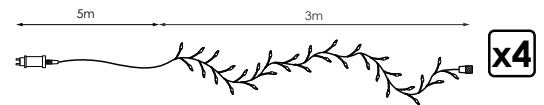

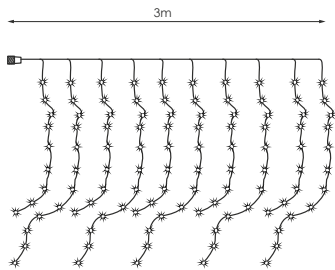

Medida: Measure: Mesure: Medida:	<b>3x1m</b>
Nº de LEDs: Number of LEDs: Nombre de Leds: Número de Leds:	<b>360</b>
Consumo total: Total consumption: Consommation totale: Consumo total:	<b>6W</b>
Acoplamiento máximo: Maximum coupling: Couplage maximal: Acoplamento máximo:	<b>4 sets</b>

CÓDIGO	LED	CABLE
<b>444439</b>		
ACCESORIOS*		
<b>444446</b>	Transformador 25W	
<b>447720</b>	Extensión	





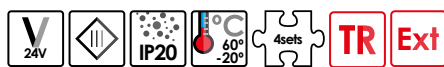

INTERIOR INDOORS INTÉRIEUR INTERIOR
*Transformador <b>NO INCLUIDO</b> *Transformer <b>NOT INCLUDED</b> *Transformateur <b>NON INCLUS</b> *Transformador <b>NÃO INCLUIDO</b>

ESQUEMA INSTALACIÓN/INSTALLATION SCHEME/SCHEMA D'INSTALLATION/ ESQUEMA DE INSTALAÇÃO





# Branch String

CÓDIGO	LED	CABLE
192668		
192705		

Medida:  
Measure:  
Mesure:  
Medida: **12m**

Nº de LEDs:  
Number of LEDs:  
Nombre de Leds:  
Número de Leds: **216**

Consumo total:  
Total consumption:  
Consommation totale:  
Consumo total: **6W**

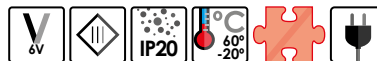
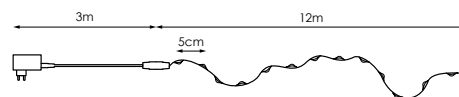

INTERIOR  
INDOORS  
INTÉRIEUR  
INTERIOR

Driver **INCLUIDO**  
Driver **INCLUDED**  
Driver **INCLUS**  
Driver **INCLUIDO**



# Branch String

## FLASHING

CÓDIGO	LED	CABLE
192682		

Medida:  
Measure:  
Mesure:  
Medida: **12m**

Nº de Flashes:  
Number of Flash:  
Nombre de Flash:  
Número de Flash: **216**

Consumo total:  
Total consumption:  
Consommation totale:  
Consumo total: **6W**

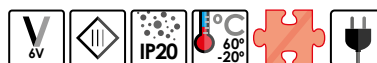
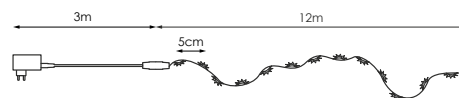

INTERIOR  
INDOORS  
INTÉRIEUR  
INTERIOR

Driver **INCLUIDO**  
Driver **INCLUDED**  
Driver **INCLUS**  
Driver **INCLUIDO**



# Branch String

## CAMBIO COLOR

CÓDIGO	LED	CABLE
192712		

Medida:  
Measure:  
Mesure:  
Medida: **12m**

Nº de LEDs:  
Number of LEDs:  
Nombre de Leds:  
Número de Leds: **216**

Consumo total:  
Total consumption:  
Consommation totale:  
Consumo total: **6W**

INTERIOR  
INDOORS  
INTÉRIEUR  
INTERIOR

Driver **INCLUIDO**  
Driver **INCLUDED**  
Driver **INCLUS**  
Driver **INCLUIDO**

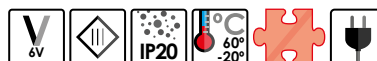
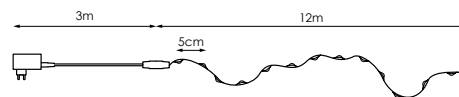



# Branch Tree



CÓDIGO	LED	CABLE
192767		
192781		
192729		

Medida: Measure: Mesure: Medida:	<b>3m</b>
Nº de tiras: Number of strips: Nombre de bandes: Número de tiras:	<b>10</b>
Nº de LEDs: Number of LEDs: Nombre de Leds: Número de Leds:	<b>300</b>
Consumo total: Total consumption: Consommation totale: Consumo total:	<b>6W</b>
INTERIOR INDOORS INTÉRIEUR INTERIOR	

Driver **INCLUIDO**  
Driver **INCLUDED**  
Driver **INCLUS**  
Driver **INCLUÍDO**

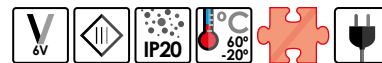
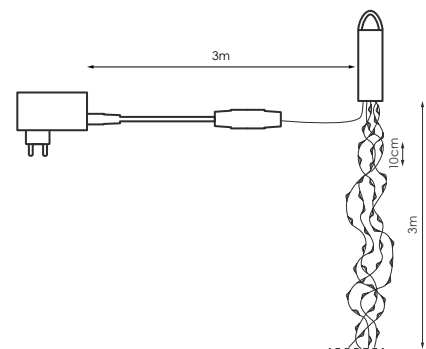

# Branch Tree

## ALL FLASHING

CÓDIGO	LED	CABLE
192736		
192798		

Medida: Measure: Mesure: Medida:	<b>3m</b>
Nº de tiras: Number of strips: Nombre de bandes: Número de tiras:	<b>10</b>
Nº de LEDs: Number of LEDs: Nombre de Leds: Número de Leds:	<b>300 flashing</b>
Consumo total: Total consumption: Consommation totale: Consumo total:	<b>6W</b>
INTERIOR INDOORS INTÉRIEUR INTERIOR	

Driver **INCLUIDO**  
Driver **INCLUDED**  
Driver **INCLUS**  
Driver **INCLUÍDO**

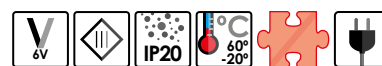
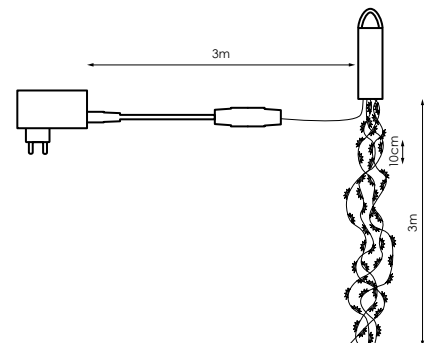

# Branch Crystal

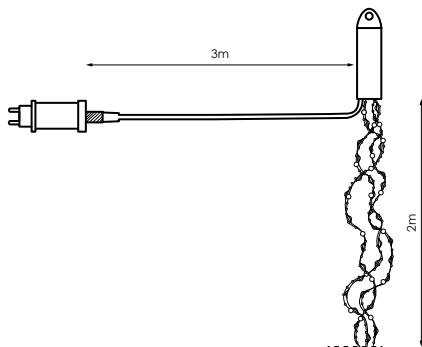

Medida:  
Measure:  
Mesure:  
Medida:

**2m**

Nº de LEDs:  
Number of LEDs:  
Nombre de Leds:  
Número de Leds:

**200**

Consumo total:  
Total consumption:  
Consommation totale:  
Consumo total:

**6W**

INTERIOR  
INDOORS  
INTÉRIEUR  
INTERIOR

Driver **INCLUIDO**  
Driver **INCLUDED**  
Driver **INCLUS**  
Driver **INCLUIDO**

CÓDIGO	LED	CABLE
444477		

444477

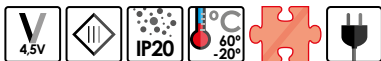



# LED Fireworks

CÓDIGO	LED	CUERPO
240789		

Diámetro:  
Diameter:  
Diamètre:  
Diâmetro:

**Ø30cm**

Nº de LEDs:  
Number of LEDs:  
Nombre de Leds:  
Número de Leds:

**80**

Consumo total:  
Total consumption:  
Consommation totale:  
Consumo total:

**3,6W**

INTERIOR  
INDOORS  
L'INTÉRIEUR  
INTERIOR

Transformador **INCLUIDO**  
Transformer **INCLUDED**  
Transformateur **INCLUS**  
Transformador **INCLUIDO**

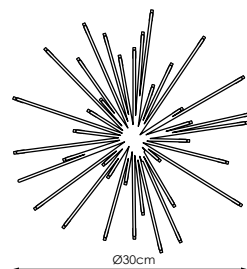

CÓDIGO	LED	CUERPO
441728		

Diámetro:  
Diameter:  
Diamètre:  
Diâmetro:

**Ø30cm**

Nº de LEDs:  
Number of LEDs:  
Nombre de Leds:  
Número de Leds:

**80**

Consumo total:  
Total consumption:  
Consommation totale:  
Consumo total:

**3,6W**

USO EXTERIOR E INTERIOR  
OUTDOORS AND INDOORS USE  
UTILISATION À L'EXTERIEUR ET À L'INTÉRIEUR  
USO EXTERIOR E INTERIOR

\*SOLO USO INTERIOR  
\*ONLY INDOOR USE  
\*SEULEMENT USAGE À L'INTÉRIEUR  
\*Somente para uso interno

Sin transformador y sin conector.  
Without transformer and connector.  
Sans transformateur et sans connecteur.  
Sem transformador y sim conector.

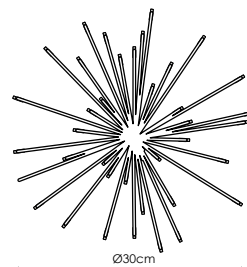

ACCESORIOS		
441841	Conector 30 salidas	
441858*	Transformador	



ESQUEMA INSTALACIÓN/INSTALLATION SCHEME/SCHEMA D'INSTALLATION/ESQUEMA DE INSTALAÇÃO



CÓDIGO	LED	CUERPO
240796*		
441759		
441780		
441810		

Diámetro:  
Diameter:  
Diamètre:  
Diâmetro:

**Ø40cm**

Nº de LEDs:  
Number of LEDs:  
Nombre de Leds:  
Número de Leds:

**120**

Consumo total:  
Total consumption:  
Consommation totale:  
Consumo total:

**4,8W**

USO EXTERIOR E INTERIOR  
OUTDOORS AND INDOORS USE  
UTILISATION À L'EXTERIEUR ET À L'INTÉRIEUR  
USO EXTERIOR E INTERIOR

\*SOLO USO INTERIOR  
\*ONLY INDOOR USE  
\*SEULEMENT USAGE À L'INTÉRIEUR  
\*Somente para uso interno

Transformador **INCLUIDO**  
Transformer **INCLUDED**  
Transformateur **INCLUS**  
Transformador **INCLUIDO**

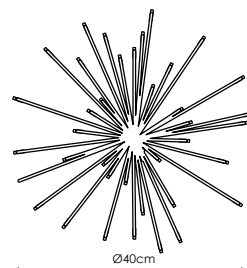

# LED Fireworks

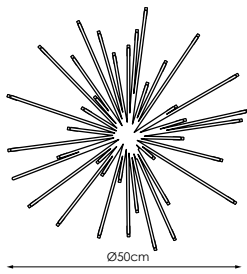

Diámetro: Diameter: Diamètre: Diâmetro:	<b>Ø50cm</b>
Nº de LEDs: Number of LEDs: Nombre de Leds: Número de Leds:	<b>240</b>
Consumo total: Total consumption: Consommation totale: Consumo total:	<b>22W</b>

USO EXTERIOR E INTERIOR  
OUTDOORS AND INDOORS USE  
UTILISATION À L'EXTERIEUR ET À L'INTÉRIEUR  
USO EXTERIOR E INTERIOR

Transformador **INCLUIDO**  
Transformer **INCLUDED**  
Transformateur **INCLUS**  
Transformador **INCLUIDO**

CÓDIGO	LED	CUERPO
441735		
441766		
441797		
441827		

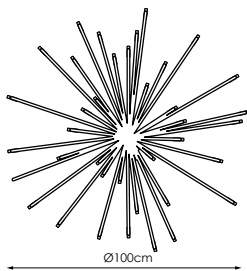

Diámetro: Diameter: Diamètre: Diâmetro:	<b>Ø100cm</b>
Nº de LEDs: Number of LEDs: Nombre de Leds: Número de Leds:	<b>480</b>
Consumo total: Total consumption: Consommation totale: Consumo total:	<b>45W</b>

USO EXTERIOR E INTERIOR  
OUTDOORS AND INDOORS USE  
UTILISATION À L'EXTERIEUR ET À L'INTÉRIEUR  
USO EXTERIOR E INTERIOR

Transformador **INCLUIDO**  
Transformer **INCLUDED**  
Transformateur **INCLUS**  
Transformador **INCLUIDO**

CÓDIGO	LED	CUERPO
441742		
441773		
441803		
441834		



# Nesso

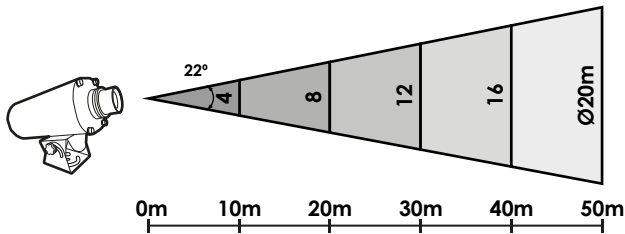

CÓDIGO	LED	FLUJO	Consumo: Consumption: Consommation: Consumo:
548335		3.000lm	<b>60W</b>
			Ángulo apertura: Opening angle: Angle d'ouverture: Ángulo de abertura:
			<b>22°</b>
			Driver <b>INCLUIDO</b> Driver <b>INCLUDED</b> Driver <b>INCLUS</b> Driver <b>INCLUÍDO</b>

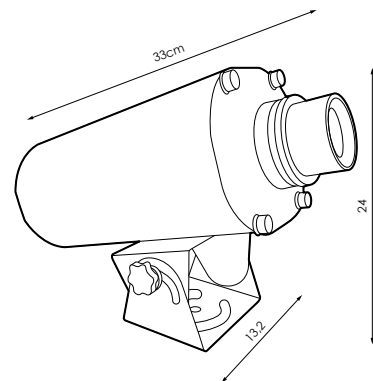

## INFORMACIÓN/INFORMATION/INFORMATION/INFORMAÇÃO

- |  |   |
|--|---|
| <b>N</b> Pérdida del efecto luminoso por contaminación luminica. | <b>E</b> Loss of the luminous effect due to light pollution.  |
| <b>P</b> Perte de l'effet lumineux dû à la pollution lumineuse.  | <b>P</b> Perda do efeito luminoso devido à poluição luminosa. |



300

eConcept

www.grupoprilux.com

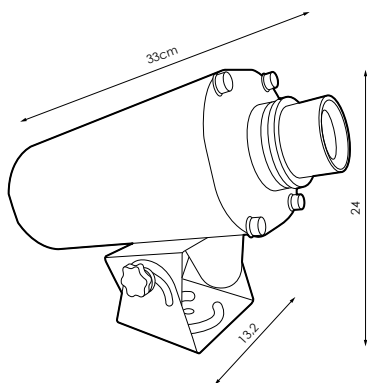
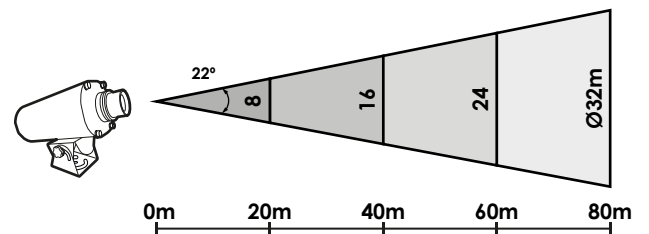

Consumo: Consumption: Consommation: Consumo:	<b>100W</b>
Ángulo apertura: Opening angle: Angle d'ouverture: Ângulo de abertura:	<b>22°</b>
Driver <b>INCLUIDO</b> Driver <b>INCLUDED</b> Driver <b>INCLUS</b> Driver <b>INCLUÍDO</b>	

CÓDIGO	LED	FLUJO
<b>548342</b>		7.000lm

## INFORMACIÓN/INFORMATION/INFORMACIÓN/INFORMAÇÃO

- |  |   |
|--|---|
| <b>N</b> Pérdida del efecto luminoso por contaminación lumínica. | <b>E</b> Loss of the luminous effect due to light pollution.  |
| <b>F</b> Perda de l'effet lumineux dû à la pollution lumineuse.  | <b>P</b> Perda do efeito luminoso devido à poluição luminosa. |





# Giro Snowflake



Fundació Catalonia  
(San Cugat del Vallés)



CÓDIGO	LED
392129	
392136	

Consumo:  
Consumption:  
Consommation:  
Consumo:

**8W**

**Recomendable** para distancias a pared que no excedan los **8m**.  
**Suitable** for wall distances not exceeding **8m**.  
**Convient** pour des distances de paroi ne dépassant pas **8m**.  
**Adequado** para distâncias de parede não superior a **8m**.

Transformador **INCLUIDO**  
Transformer **INCLUDED**  
Transformateur **INCLUS**  
Transformador **INCLUIDO**

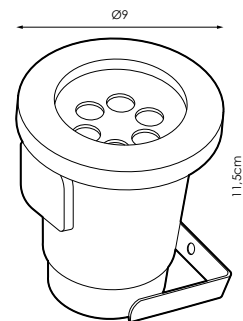

**TR 5m**

# Solar String

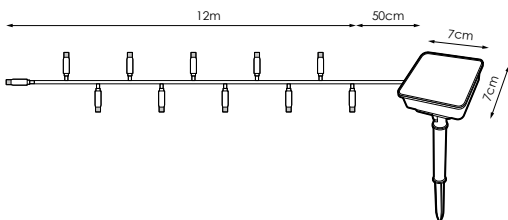

Longitud:  
Length:  
Longueur:  
Comprimento:

**12m**

Panel solar:  
Solar panel:  
Panneau solaire:  
Painel solar:

**0,24W  
2V/120mA**

Batería:  
Battery:  
Batterie:  
Bateria:

**1,2V/600mA**

Duración con carga llena:  
Full load duration:  
Durée pleine charge:  
Duração total de carga:





**8h**

2 Funciones: **Fija y flashing**  
2 Functions: **Fixed and flashing**  
2 Fonctions: **Fixes et clignotants**  
2 Funções: **Fixos e intermitentes**

CÓDIGO	LED	CABLE
391177		
391160		



# Willow Light

CÓDIGO	LED	CUERPO
391399		
391405		

## ACCESORIOS\*

401388	Soporte de pared
--------	------------------

Longitud:  
Length:  
Longueur:  
Comprimento:

1m

Nº de tiras:  
Number of strips:  
Nombre de bandes:  
Número de tiras:

40

Nº de LEDs:  
Number of LEDs:  
Nombre de Leds:  
Número de Leds:

640





Consumo total:  
Total consumption:  
Consommation totale:  
Consumo total:

59,3W

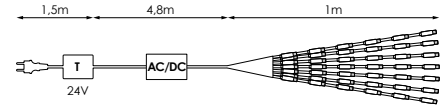
Transformador **INCLUIDO**  
Transformer **INCLUDED**  
Transformateur **INCLUS**  
Transformador **INCLUÍDO**

\*(CONSULTAR APARTADO ACCESORIOS)  
\*(SEE ACCESSORIES SECTION)  
\*(VOIR LES ACCESSOIRES SECTION)  
\*(VER SECÇÃO DE ACESSÓRIOS)



CÓDIGO	LED	CUERPO
391412		
391429		

## ACCESORIOS\*

401388	Soporte de pared
--------	------------------

Longitud:  
Length:  
Longueur:  
Comprimento:

1,8m

Nº de tiras:  
Number of strips:  
Nombre de bandes:  
Número de tiras:

40

Nº de LEDs:  
Number of LEDs:  
Nombre de Leds:  
Número de Leds:

1.280





Consumo total:  
Total consumption:  
Consommation totale:  
Consumo total:

77,7W

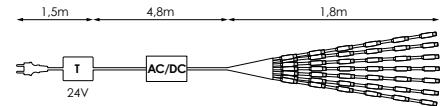
Transformador **INCLUIDO**  
Transformer **INCLUDED**  
Transformateur **INCLUS**  
Transformador **INCLUÍDO**

\*(CONSULTAR APARTADO ACCESORIOS)  
\*(SEE ACCESSORIES SECTION)  
\*(VOIR LES ACCESSOIRES SECTION)  
\*(VER SECÇÃO DE ACESSÓRIOS)



CÓDIGO	LED	CUERPO
391436		
391443		

## ACCESORIOS\*

401388	Soporte de pared
--------	------------------

Longitud:  
Length:  
Longueur:  
Comprimento:

3m

Nº de tiras:  
Number of strips:  
Nombre de bandes:  
Número de tiras:

40

Nº de LEDs:  
Number of LEDs:  
Nombre de Leds:  
Número de Leds:

2.240

Consumo total:  
Total consumption:  
Consommation totale:  
Consumo total:

90,1W

Transformador **INCLUIDO**  
Transformer **INCLUDED**  
Transformateur **INCLUS**  
Transformador **INCLUÍDO**

\*(CONSULTAR APARTADO ACCESORIOS)  
\*(SEE ACCESSORIES SECTION)  
\*(VOIR LES ACCESSOIRES SECTION)  
\*(VER SECÇÃO DE ACESSÓRIOS)

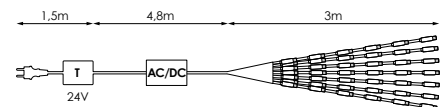





# LED Fountain



Carifa JSA - Rozine Mazin © 2012

CÓDIGO	LED	CABLE
192811		
192828		
ACCESORIOS*		
401371	Soporte de pared	

Longitud: Length: Longueur: Comprimento:	<b>1,5m</b>
Diámetro: Diameter: Diamètre: Diâmetro:	<b>Ø70cm</b>
Nº de LEDs: Number of LEDs: Nombre de Leds: Número de Leds:	<b>1.584</b>
Consumo total: Total consumption: Consommation totale: Consumo total:	<b>42,96W</b>

Transformador efecto cascada **INCLUIDO**  
(4 velocidades y fijo)  
Transformer waterfall effect **INCLUDED**  
(4-speed and fixed)  
Transformateur cascade d'effet **INCLUS**  
(4 vitesses et une fixe)  
Transformador cachoeira de efeito **INCLUIDO**  
(4-speed e fixo)

\*(CONSULTAR APARTADO ACCESORIOS)  
\*(SEE ACCESSORIES SECTION)  
\*(VOIR LES ACCESSOIRES SECTION)  
\*(VER SECÇÃO DE ACESSÓRIOS)

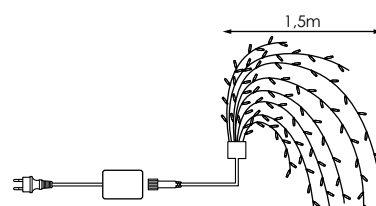

# Deco Branch

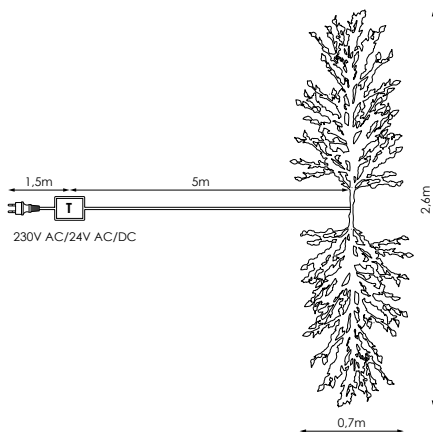

Longitud:  
Length:  
Longueur:  
Comprimento:

**2,6m**

Ancho:  
Width:  
Largeur:  
Largura:

**0,7m**

Nº de LEDs:  
Number of LEDs:  
Nombre de Leds:  
Número de Leds:

**600**

Consumo total:  
Total consumption:  
Consommation totale:  
Consumo total:

**48W**

Posibilidad de separar la rama en 2 partes  
Possibility of separating the branch into 2 parts  
Possibilité de séparer la branche en 2 parties  
Possibilidade de separar a filial em 2 partes

Transformador **INCLUIDO**  
Transformer **INCLUDED**  
Transformateur **INCLUS**  
Transformador **INCLUÍDO**

**CÓDIGO**      **LED**

**953634**

















*Fundació Catalonia  
(San Cugat del Vallés)*



# Branch *LED*



CÓDIGO	LED	CUERPO
961998		
962001		
192866		
192873		

Longitud:  
Length:  
Longueur:  
Comprimento:

**3,6m**

Nº de LEDs:  
Number of LEDs:  
Nombre de Leds:  
Número de Leds:

**288**

Consumo total:  
Total consumption:  
Consommation totale:  
Consumo total:

**16W**

Transformador **INCLUIDO**  
Transformer **INCLUDED**  
Transformateur **INCLUS**  
Transformador **INCLUIDO**

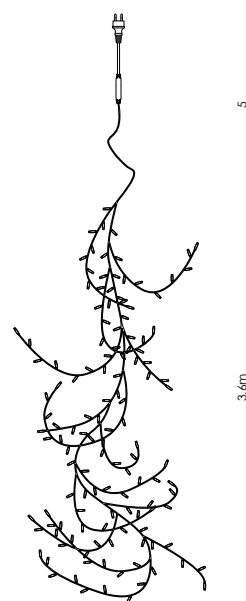

# Spiral

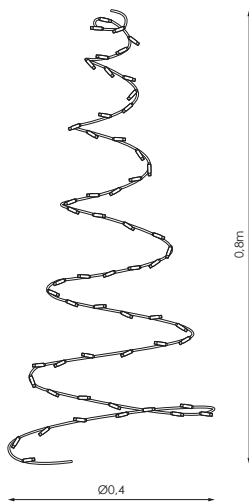







Longitud: Length: Longueur: Comprimento:	<b>80cm</b>
Diámetro: Diameter: Diamètre: Diâmetro:	<b>Ø40cm</b>
Nº de LEDs: Number of LEDs: Nombre de Leds: Número de Leds:	<b>120</b>
Consumo total: Total consumption: Consommation totale: Consumo total:	<b>5,8W</b>
<b>Controlador y transformador INCLUIDOS</b> <b>Controller and transformer INCLUDED</b> <b>Contrôleur et transformateur INCLUS</b> <b>Controlador e transformador INCLUIDOS</b>	

CÓDIGO	LED	CABLE
210522		



# Spiral Tree 1,5m



CÓDIGO	LED	CABLE
192903	 	
192927	 	

Longitud: Length: Longueur: Comprimento:	<b>1,5m</b>
Diámetro: Diameter: Diamètre: Diâmetro:	<b>Ø70cm</b>
Nº de LEDs: Number of LEDs: Nombre de Leds: Número de Leds:	<b>288+72 flashing</b>
Consumo total: Total consumption: Consommation totale: Consumo total:	<b>15W</b>
Transformador <b>INCLUIDO</b> Transformer <b>INCLUDED</b> Transformateur <b>INCLUS</b> Transformador <b>INCLUIDO</b>	

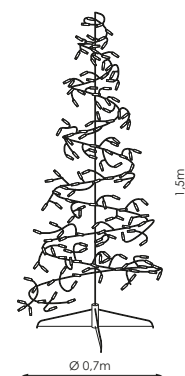





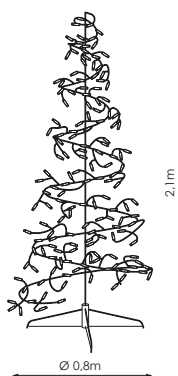
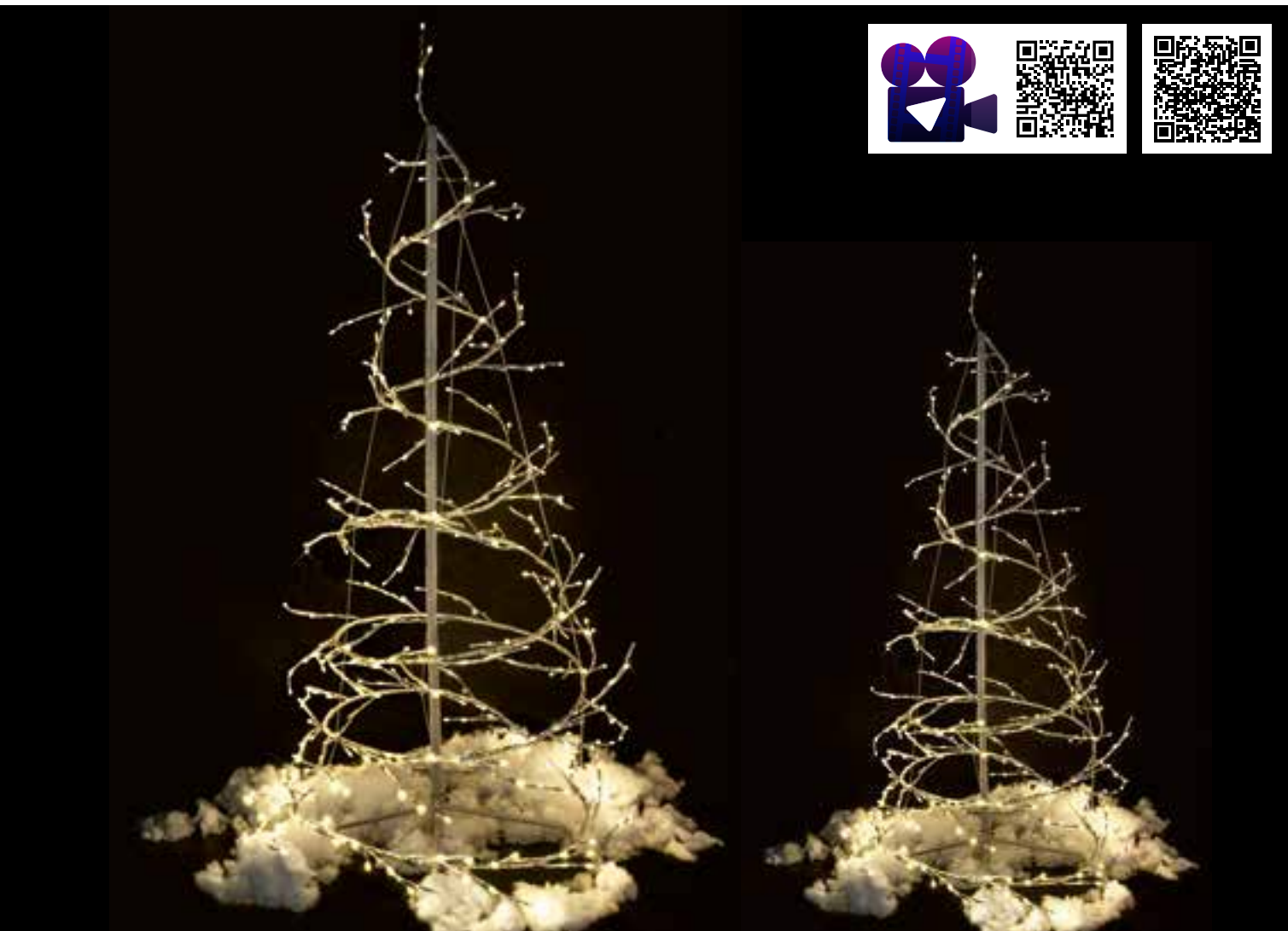
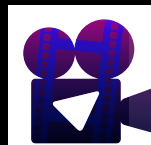



# Spiral Tree 1,8m





Longitud: Length: Longueur: Comprimento:	<b>2,1m</b>
Díámetro: Diameter: Diamètre: Diâmetro:	<b>Ø80cm</b>
Nº de LEDs: Number of LEDs: Nombre de Leds: Número de Leds:	<b>564+140 flashing</b>
Consumo total: Total consumption: Consommation totale: Consumo total:	<b>25W</b>
Transformador <b>INCLUIDO</b> Transformer <b>INCLUDED</b> Transformateur <b>INCLUS</b> Transformador <b>INCLUIDO</b>	

CÓDIGO	LED	CABLE
192934	 	
192941	 	





# Snow Tree

CÓDIGO	LED	CUERPO
414715		

Longitud:  
Length:  
Longueur:  
Comprimento:

1,5m

Nº de LEDs:  
Number of LEDs:  
Nombre de Leds:  
Número de Leds:



186

Consumo total:  
Total consumption:  
Consommation totale:  
Consumo total:

7,2W

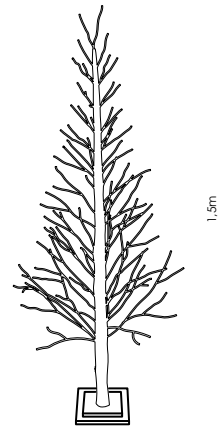
Transformador **INCLUIDO**  
Transformer **INCLUDED**  
Transformateur **INCLUS**  
Transformador **INCLUIDO**



CÓDIGO	LED	CUERPO
414722		

Longitud:  
Length:  
Longueur:  
Comprimento:

1,8m

Nº de LEDs:  
Number of LEDs:  
Nombre de Leds:  
Número de Leds:



270

Consumo total:  
Total consumption:  
Consommation totale:  
Consumo total:

9,6W

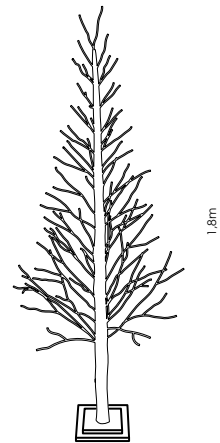
Transformador **INCLUIDO**  
Transformer **INCLUDED**  
Transformateur **INCLUS**  
Transformador **INCLUIDO**



CÓDIGO	LED	CUERPO
414739		

Longitud:  
Length:  
Longueur:  
Comprimento:

2,1m

Nº de LEDs:  
Number of LEDs:  
Nombre de Leds:  
Número de Leds:

306

Consumo total:  
Total consumption:  
Consommation totale:  
Consumo total:

12W

Transformador **INCLUIDO**  
Transformer **INCLUDED**  
Transformateur **INCLUS**  
Transformador **INCLUIDO**

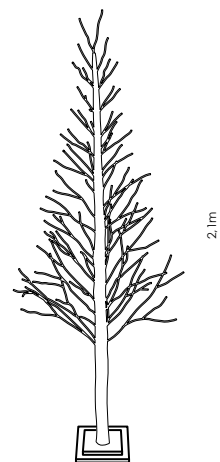



1,5m





1,8m





2,1m

# Golden Tree

CÓDIGO	LED	CUERPO
414746		

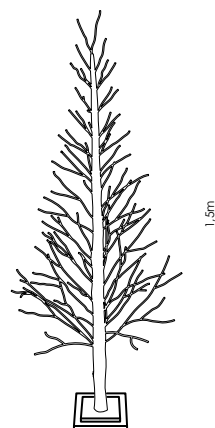

Longitud: Length: Longueur: Comprimento:	<b>1,5m</b>
Nº de LEDs: Number of LEDs: Nombre de Leds: Número de Leds:	<b>186</b>
Consumo total: Total consumption: Consommation totale: Consumo total:	<b>7,2W</b>
Transformador <b>INCLUIDO</b> Transformer <b>INCLUDED</b> Transformateur <b>INCLUS</b> Transformador <b>INCLUÍDO</b>	

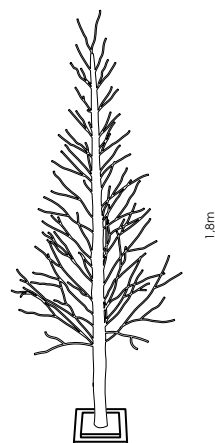

CÓDIGO	LED	CUERPO
414753		

Longitud: Length: Longueur: Comprimento:	<b>1,8m</b>
Nº de LEDs: Number of LEDs: Nombre de Leds: Número de Leds:	<b>270</b>
Consumo total: Total consumption: Consommation totale: Consumo total:	<b>9,6W</b>
Transformador <b>INCLUIDO</b> Transformer <b>INCLUDED</b> Transformateur <b>INCLUS</b> Transformador <b>INCLUÍDO</b>	



CÓDIGO	LED	CUERPO
414760		

Longitud: Length: Longueur: Comprimento:	<b>2,1m</b>
Nº de LEDs: Number of LEDs: Nombre de Leds: Número de Leds:	<b>306</b>
Consumo total: Total consumption: Consommation totale: Consumo total:	<b>12W</b>
Transformador <b>INCLUIDO</b> Transformer <b>INCLUDED</b> Transformateur <b>INCLUS</b> Transformador <b>INCLUÍDO</b>	

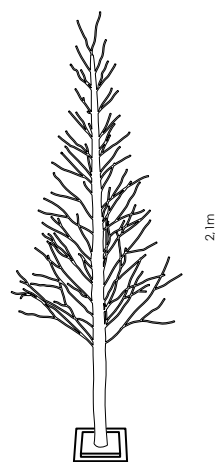



1,5m





1,8m



2,1m



# Willow Tree

CÓDIGO	LED	CUERPO
390576		

Longitud:  
Length:  
Longueur:  
Comprimento:

**1,2m**

Nº de LEDs:  
Number of LEDs:  
Nombre de Leds:  
Número de Leds:



**66**

Consumo total:  
Total consumption:  
Consommation totale:  
Consumo total:

**2,64W**

Transformador **INCLUIDO**  
Transformer **INCLUDED**  
Transformateur **INCLUS**  
Transformador **INCLUIDO**



CÓDIGO	LED	CUERPO
390583		

Longitud:  
Length:  
Longueur:  
Comprimento:

**1,8m**

Nº de LEDs:  
Number of LEDs:  
Nombre de Leds:  
Número de Leds:

**84**

Consumo total:  
Total consumption:  
Consommation totale:  
Consumo total:

**3,36W**

Transformador **INCLUIDO**  
Transformer **INCLUDED**  
Transformateur **INCLUS**  
Transformador **INCLUIDO**







1,2m





1,8m

# Birch Tree

CÓDIGO	LED	CUERPO	
390866			
			Longitud: Length: Longueur: Comprimento:
			<b>1,6m</b>
			Nº de LEDs: Number of LEDs: Nombre de Leds: Número de Leds:
			<b>54</b>
			Consumo total: Total consumption: Consommation totale: Consumo total:
			<b>2,16W</b>
Transformador <b>INCLUIDO</b> Transformer <b>INCLUDED</b> Transformateur <b>INCLUS</b> Transformador <b>INCLUÍDO</b>			





CÓDIGO	LED	CUERPO	
390873			
			Longitud: Length: Longueur: Comprimento:
			<b>2,1m</b>
			Nº de LEDs: Number of LEDs: Nombre de Leds: Número de Leds:
			<b>90</b>
			Consumo total: Total consumption: Consommation totale: Consumo total:
			<b>3,6W</b>
Transformador <b>INCLUIDO</b> Transformer <b>INCLUDED</b> Transformateur <b>INCLUS</b> Transformador <b>INCLUÍDO</b>			







# Birch Forest Tree

CÓDIGO	LED	CUERPO
390880		

Longitud:  
Length:  
Longueur:  
Comprimento:

1,5m

Nº de LEDs:  
Number of LEDs:  
Nombre de Leds:  
Número de Leds:



120

Consumo total:  
Total consumption:  
Consommation totale:  
Consumo total:

3,6W

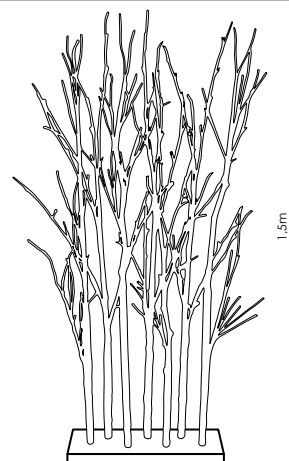
Transformador **INCLUIDO**  
Transformer **INCLUDED**  
Transformateur **INCLUS**  
Transformador **INCLUÍDO**



CÓDIGO	LED	CUERPO
390897		

Longitud:  
Length:  
Longueur:  
Comprimento:

1,8m

Nº de LEDs:  
Number of LEDs:  
Nombre de Leds:  
Número de Leds:

128

Consumo total:  
Total consumption:  
Consommation totale:  
Consumo total:

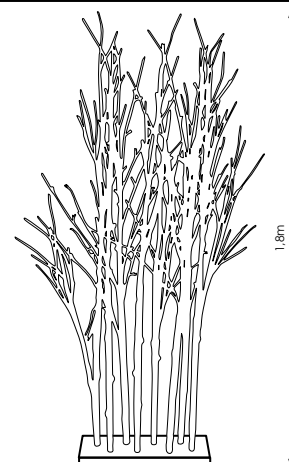

3,84W

Transformador **INCLUIDO**  
Transformer **INCLUDED**  
Transformateur **INCLUS**  
Transformador **INCLUÍDO**





# Winter Tree

CÓDIGO	LED	CUERPO
240840		

Longitud:  
Length:  
Longueur:  
Comprimento:

1,5m

Nº de LEDs:  
Number of LEDs:  
Nombre de Leds:  
Número de Leds:



72

Consumo total:  
Total consumption:  
Consommation totale:  
Consumo total:

3,6W

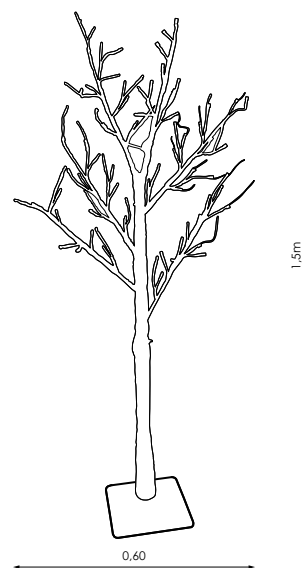
Transformador **INCLUIDO**  
Transformer **INCLUDED**  
Transformateur **INCLUS**  
Transformador **INCLUIDO**



CÓDIGO	LED	CUERPO
240857		

Longitud:  
Length:  
Longueur:  
Comprimento:

1,8m

Nº de LEDs:  
Number of LEDs:  
Nombre de Leds:  
Número de Leds:

96

Consumo total:  
Total consumption:  
Consommation totale:  
Consumo total:

3,6W

Transformador **INCLUIDO**  
Transformer **INCLUDED**  
Transformateur **INCLUS**  
Transformador **INCLUIDO**

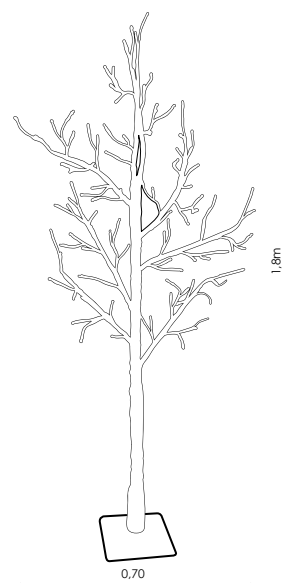





# Christmas Tree

## GREEN CHRISTMAS TREE

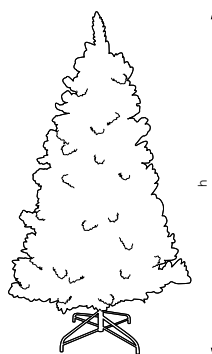

CÓDIGO	ALTURA (h)
977425	150cm
977432	180cm
977449	210cm



## SNOWY CHRISTMAS TREE

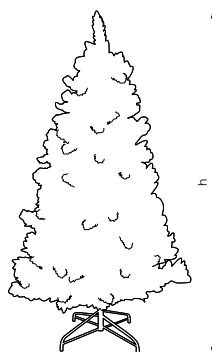

CÓDIGO	ALTURA (h)
977456	150cm
977463	180cm
977470	210cm









# Retail

Magnetismo Visual



En Prilux somos especialistas en la decoración e iluminación de espacios RETAIL como escaparates, tiendas, sets, corners... que convierte tu negocio en el foco de todas las miradas.

At Prilux we are specialists in the decoration and lighting of RETAIL spaces such as shop windows, shops, sets, corners ... that turns your business into the focus of all eyes.



A Prilux nous sommes spécialisés dans la décoration et l'éclairage des espaces RETAIL tels que: les vitrines des magasins, des magasins, des ensembles, des coins ... qui transforme votre entreprise dans le foyer de tous les yeux.

No Prilux somos especialistas na decoração e iluminação de espaços RETAIL: como vitrines, lojas, jogos, cantos ... que transforma o seu negócio para o foco de todas as atenções.



# Ball 3D

MICRO

CÓDIGO	LED	CUERPO
444392		

Medida:  
Measure:  
Mesure:  
Medida: **Ø30cm**



Nº de LEDs:  
Number of LEDs:  
Nombre de Leds:  
Número de Leds: **120**

Consumo total:  
Total consumption:  
Consommation totale:  
Consumo total: **1,35W**

INTERIOR  
INDOORS  
INTÉRIEUR  
INTERIOR

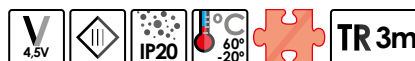
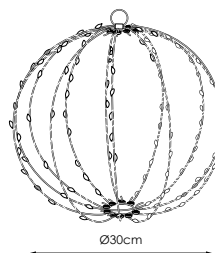
Driver **INCLUIDO**  
Driver **INCLUDED**  
Driver **INCLUS**  
Driver **INCLUIDO**



CÓDIGO	LED	CUERPO
444408		

Medida:  
Measure:  
Mesure:  
Medida: **Ø40cm**



Nº de LEDs:  
Number of LEDs:  
Nombre de Leds:  
Número de Leds: **180**

Consumo total:  
Total consumption:  
Consommation totale:  
Consumo total: **6W**

INTERIOR  
INDOORS  
INTÉRIEUR  
INTERIOR

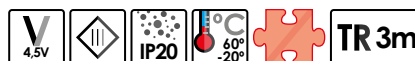
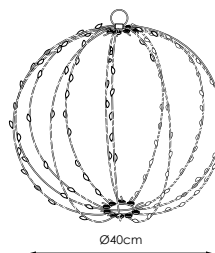
Driver **INCLUIDO**  
Driver **INCLUDED**  
Driver **INCLUS**  
Driver **INCLUIDO**



CÓDIGO	LED	CUERPO
444415		

Medida:  
Measure:  
Mesure:  
Medida: **Ø50cm**

Nº de LEDs:  
Number of LEDs:  
Nombre de Leds:  
Número de Leds: **240**

Consumo total:  
Total consumption:  
Consommation totale:  
Consumo total: **6W**

INTERIOR  
INDOORS  
INTÉRIEUR  
INTERIOR

Driver **INCLUIDO**  
Driver **INCLUDED**  
Driver **INCLUS**  
Driver **INCLUIDO**

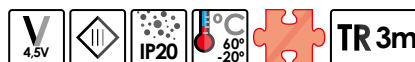
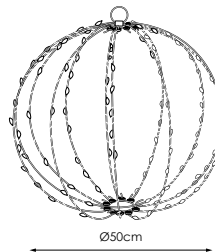



**Fundació Catalonia**  
**(San Cugat del Vallés)**

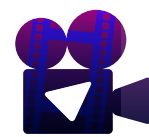

# Star Gold Line 3D



CÓDIGO	LED	CUERPO
444484		

Medida:  
Measure:  
Mesure:  
Medida:

**58x58x8cm**

Nº de LEDs:  
Number of LEDs:  
Nombre de Leds:  
Número de Leds:

**160**

Consumo total:  
Total consumption:  
Consommation totale:  
Consumo total:

**1,35W**

INTERIOR  
INDOORS  
INTÉRIEUR  
INTERIOR

Driver **INCLUIDO**  
Driver **INCLUDED**  
Driver **INCLUS**  
Driver **INCLUIDO**

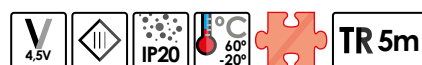
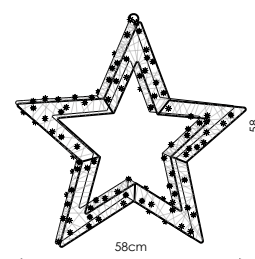

CÓDIGO	LED	CUERPO
444491		

Medida:  
Measure:  
Mesure:  
Medida:

**78x78x12cm**

Nº de LEDs:  
Number of LEDs:  
Nombre de Leds:  
Número de Leds:

**240**

Consumo total:  
Total consumption:  
Consommation totale:  
Consumo total:

**1,35W**

INTERIOR  
INDOORS  
INTÉRIEUR  
INTERIOR

Driver **INCLUIDO**  
Driver **INCLUDED**  
Driver **INCLUS**  
Driver **INCLUIDO**

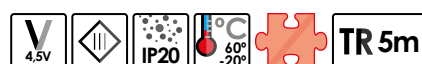
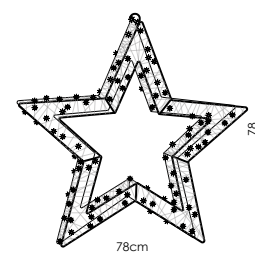

# Star Copper

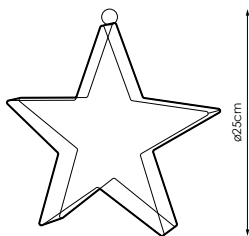

Medida: **Ø25cm**  
Measure:  
Mesure:  
Medida:

Nº de LEDs: **15**  
Number of LEDs:  
Nombre de Leds:  
Número de Leds:

Consumo total: **3W**  
Total consumption:  
Consommation totale:  
Consumo total:

Producto **3D**  
3D product  
Produit **3D**  
Produto **3D**

CÓDIGO LED CABLE

392297





# Star Flat



CÓDIGO	LED	CUERPO
444385		

Medida:  
Measure:  
Mesure:  
Medida:

50cm

Nº de LEDs:  
Number of LEDs:  
Nombre de Leds:  
Número de Leds:

60

Consumo total:  
Total consumption:  
Consommation totale:  
Consumo total:

1,35W

INTERIOR  
INDOORS  
INTÉRIEUR  
INTERIOR

Driver **INCLUIDO**  
Driver **INCLUDED**  
Driver **INCLUS**  
Driver **INCLUIDO**

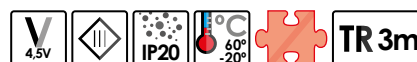
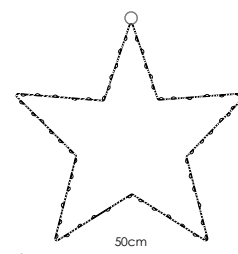

# Star Glass Balls

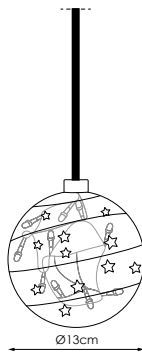

Diámetro:  
Diameter:  
Diamètre:  
Diámetro:

**ø13cm**

Nº de bolas:  
Ball's number:  
Nombre de boules:  
Número de bolas:

**1**

Nº de LEDs:  
Number of LEDs:  
Nombre de Leds:  
Número de Leds:

**15**

Consumo total:  
Total consumption:  
Consommation totale:  
Consumo total:

**0,96W**

INTERIOR  
INDOORS  
INTÉRIEUR  
INTERIOR

Driver **INCLUIDO**  
Driver **INCLUDED**  
Driver **INCLUS**  
Driver **INCLUIDO**

**CÓDIGO**

**LED**

**444521**

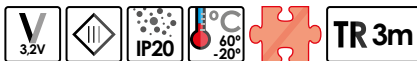

# Cotton Balls



CÓDIGO	LED	CUERPO
444507		

Diámetro:  
Diameter:  
Diamètre:  
Diámetro:

**ø6cm**

Nº de bolas:  
Ball's number:  
Nombre de boules:  
Número de bolas:

**10**

Consumo total:  
Total consumption:  
Consommation totale:  
Consumo total:

**0,64W**

INTERIOR  
INDOORS  
INTÉRIEUR  
INTERIOR

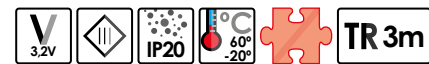
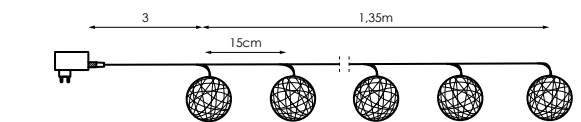

CÓDIGO	LED	CUERPO
444514		

Diámetro:  
Diameter:  
Diamètre:  
Diámetro:

**ø6cm**

Nº de bolas:  
Ball's number:  
Nombre de boules:  
Número de bolas:

**16**

Consumo total:  
Total consumption:  
Consommation totale:  
Consumo total:

**0,64W**

INTERIOR  
INDOORS  
INTÉRIEUR  
INTERIOR

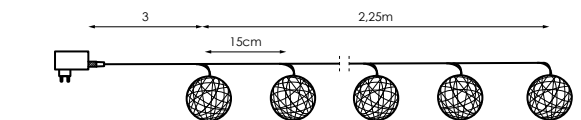

# Cluster Glass Balls

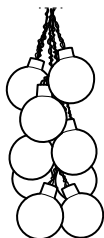

Díámetro:  
Diameter:  
Diamètre:  
Diámetro:

**ø8cm**

Nº de bolas:  
Ball's number:  
Nombre de boules:  
Número de bolas:

**10**

Consumo total:  
Total consumption:  
Consommation totale:  
Consumo total:

**0,96W**

INTERIOR  
INDOORS  
INTÉRIEUR  
INTERIOR

CÓDIGO

LED

**444538**

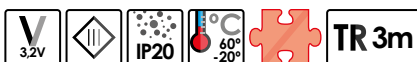



# Glass Balls Chain



CÓDIGO	LED	Díametro: Diameter: Diamètre: Диámetro:	ø6cm
444552		Nº de bolas: Ball's number: Nombre de boules: Número de bolas:	10
		Consumo total: Total consumption: Consommation totale: Consumo total:	0,96W
		INTERIOR INDOORS INTÉRIEUR INTERIOR	

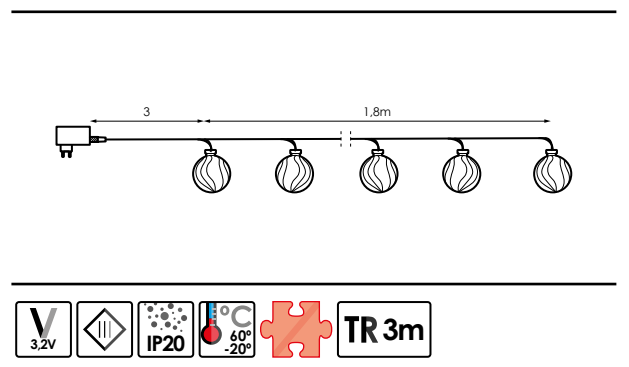

# EsSense Plastic Balls

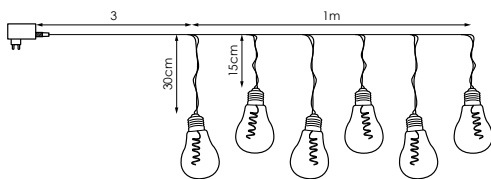

Diámetro:  
Diameter:  
Diamètre:  
Diámetro:

**ø9cm**

Nº de bolas:  
Ball's number:  
Nombre de boules:  
Número de bolas:

**6**

Consumo total:  
Total consumption:  
Consommation totale:  
Consumo total:

**0,96W**

**CÓDIGO**

**LED**

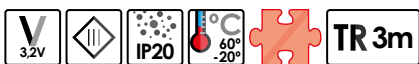

**444545**

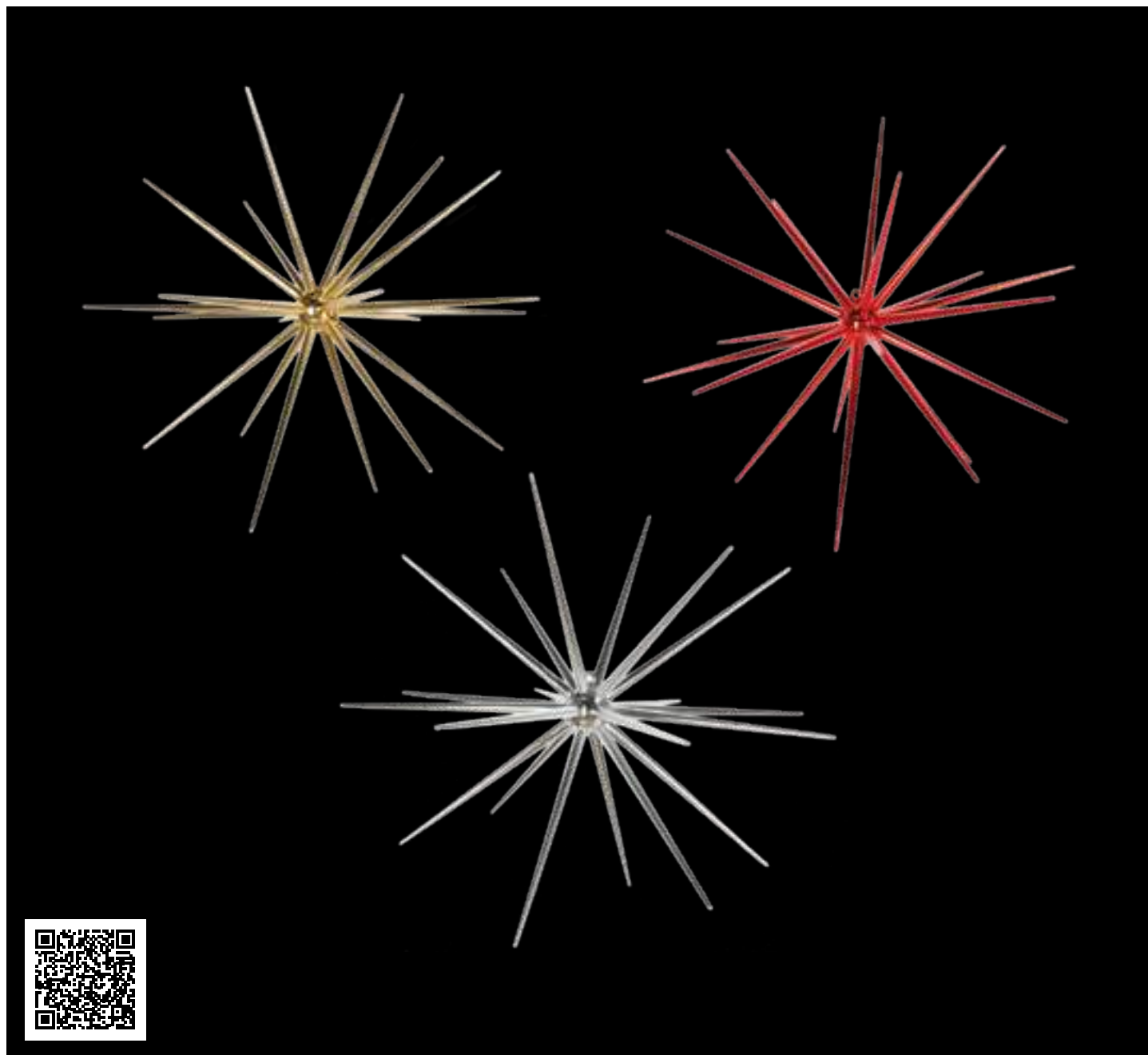

INTERIOR  
INDOORS  
INTÉRIEUR  
INTERIOR

# Spike Star



CÓDIGO	COLOR	Medida: Measure: Mesure: Medida:
392174		60cm
392181		INTERIOR INDOORS INTÉRIEUR INTERIOR
392198		Producto 3D 3D product Produit 3D Produto 3D

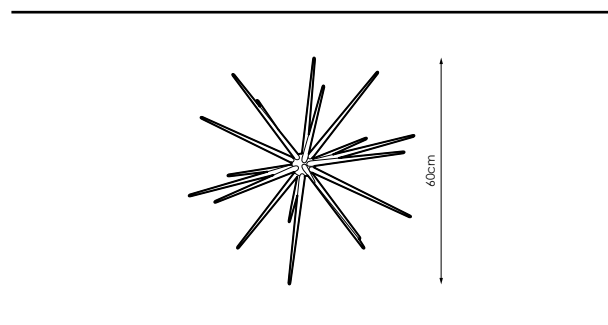

# Glitter Star

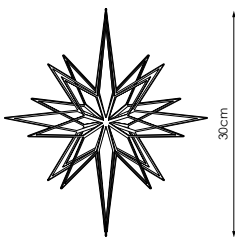
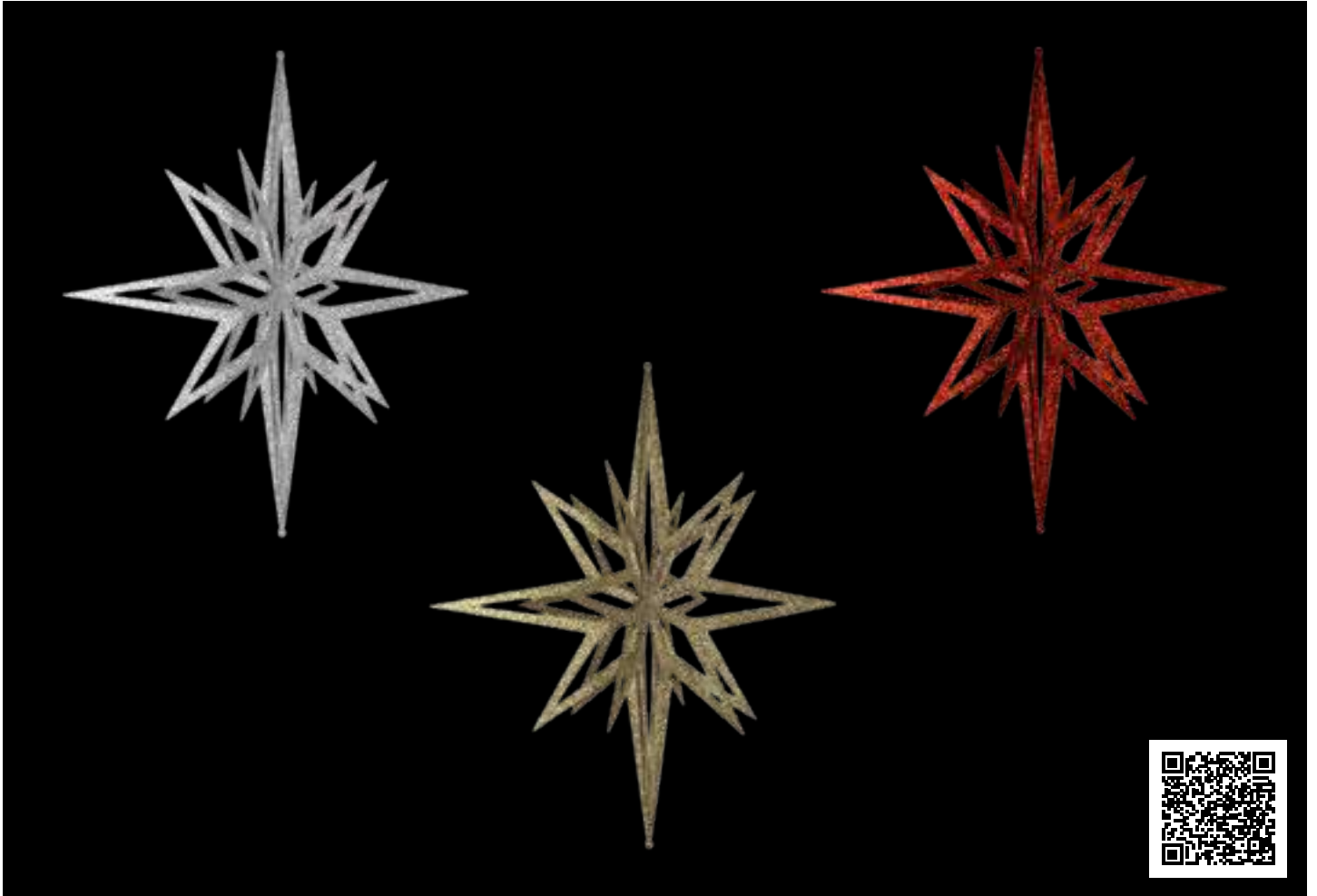

30cm

Medida:  
Measure:  
Mesure:  
Medida:

**30cm**

INTERIOR  
INDOORS  
INTÉRIEUR  
INTERIOR

Producto **3D**  
3D product  
Produit **3D**  
Produto **3D**

**CÓDIGO** **COLOR**

**389143**



**389150**



**389167**

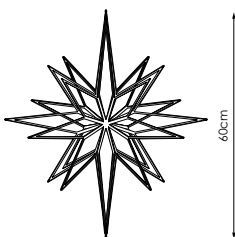

60cm

Medida:  
Measure:  
Mesure:  
Medida:

**60cm**

INTERIOR  
INDOORS  
INTÉRIEUR  
INTERIOR

Producto **3D**  
3D product  
Produit **3D**  
Produto **3D**

**CÓDIGO** **COLOR**

**389174**



**389181**







**389198**





# Glitter Loop



CÓDIGO	COLOR	Medida: Measure: Mesure: Medida:
389259		46cm
389266		
389273		INTERIOR INDOORS INTÉRIEUR INTERIOR
414777		Producto 3D 3D product Produit 3D Produto 3D
414791		

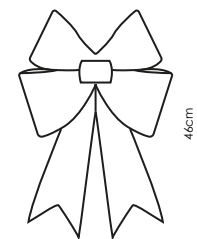

# Glitter Loop

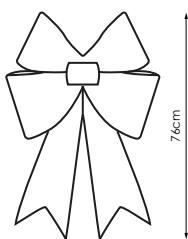

Medida:  
Measure:  
Mesure:  
Medida:

7.6cm

INTERIOR  
INDOORS  
INTÉRIEUR  
INTERIOR

Producto 3D  
3D product  
Produit 3D  
Produto 3D

CÓDIGO COLOR

389228 

389235 

389242 

414784 

414807 

# Velvet Loop





CÓDIGO	COLOR
389211	

Medida: **30cm**  
 Measure:  
 Mesure:

INTERIOR  
 INDOORS  
 INTÉRIEUR  
 INTERIOR

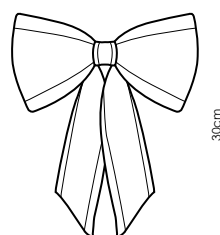
Producto 3D  
 3D product  
 Produit 3D  
 Produto 3D



CÓDIGO	COLOR
389204	

Medida: **60cm**  
 Measure:  
 Mesure:

INTERIOR  
 INDOORS  
 INTÉRIEUR  
 INTERIOR

Producto 3D  
 3D product  
 Produit 3D  
 Produto 3D

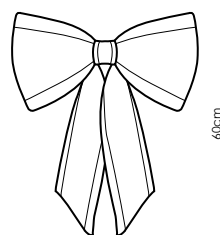

# Candy Apple

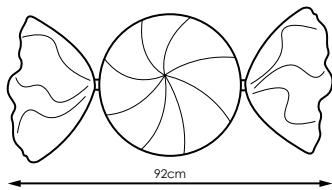

Medida:  
Measure:  
Mesure:  
Medida:

**92cm**

INTERIOR  
INDOORS  
INTÉRIEUR  
INTERIOR

Producto **3D**  
3D product  
Produit **3D**  
Produto **3D**

**CÓDIGO** **COLOR**

**389136**





# Candy Cane





CÓDIGO	COLOR
389129	

Medida:  
Measure:  
Mesure:  
Medida: **180 x 7,5 x 46cm**

INTERIOR  
INDOORS  
INTÉRIEUR  
INTERIOR

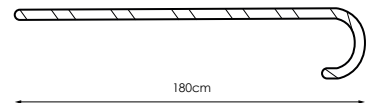
Producto 3D  
3D product  
Produit 3D  
Produto 3D



CÓDIGO	COLOR
389112	

Medida:  
Measure:  
Mesure:  
Medida: **210 x 7,5 x 46cm**

INTERIOR  
INDOORS  
INTÉRIEUR  
INTERIOR

Producto 3D  
3D product  
Produit 3D  
Produto 3D

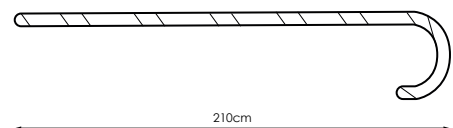

# Candy Ball Apple

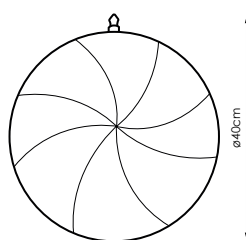

Medida: **40cm**  
Measure:  
Mesure:  
Medida:

INTERIOR  
INDOORS  
INTÉRIEUR  
INTERIOR

Producto **3D**  
3D product  
Produit **3D**  
Produto **3D**

CÓDIGO	COLOR
389280	

# Mirror Star



CÓDIGO

COLOR

978996



Medida:  
Measure:  
Mesure:  
Medida:

Ø40cm

Medida total:  
Full measure:  
Pleine mesure:  
Medida completa:

3m

INTERIOR  
INDOORS  
INTÉRIEUR  
INTERIOR

Para suspender  
To suspend  
Pour suspendre  
Para suspender

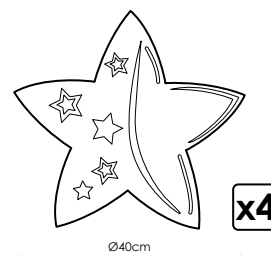

# Mirror Snowflake

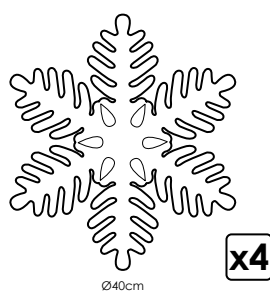

Ø40cm

Medida: **Ø40cm**  
Measure:  
Mesure:  
Medida:

Medida total: **3m**  
Full measure:  
Pleine mesure:  
Medida completa:

INTERIOR  
INDOORS  
INTÉRIEUR  
INTERIOR

Para suspender  
To suspend  
Pour suspendre  
Para suspender

CÓDIGO COLOR

979009







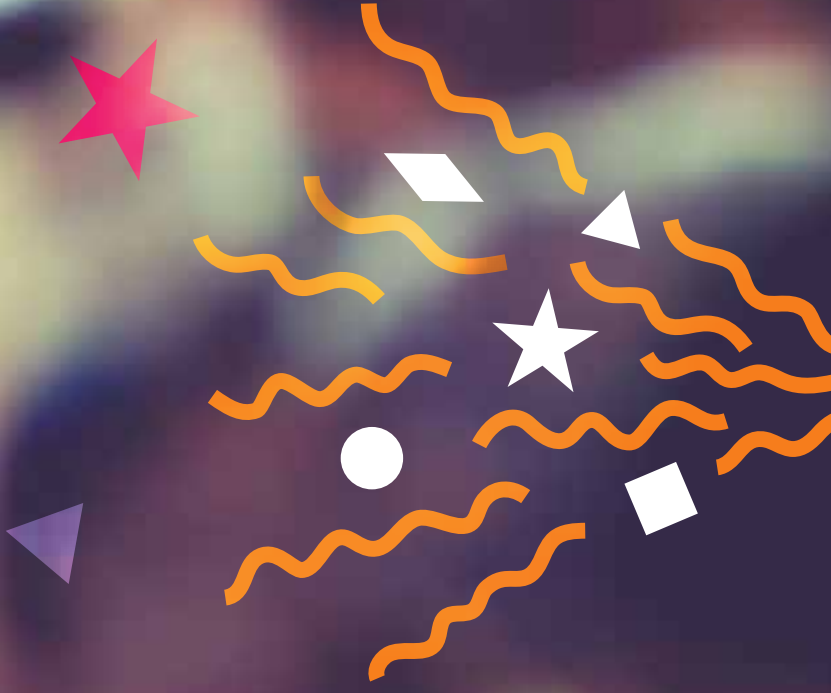

# PARTYLIGHT

En PRILUX damos luz a tus eventos, diseñamos iluminación adecuada para tus celebraciones creando el ambiente idóneo para una fiesta inolvidable.

At PRILUX we give light to your events, we design adequate lighting for your celebrations creating the ideal environment for an unforgettable party.

Chez PRILUX, nous éclairons vos événements, nous concevons un éclairage adéquat pour vos célébrations, créant l'environnement idéal pour une fête inoubliable.

Na PRILUX, damos luz aos seus eventos, nós projetamos iluminação adequada para suas celebrações, criando o ambiente ideal para uma festa inesquecível.

# Ice Gift



CÓDIGO	LED	CABLE	
240895			Medida: <b>Ver gráfico</b> Measure: <b>See graphic</b> Mesure: <b>Voir graphique</b> Medida: <b>Veja o gráfico</b>
			Nº de LEDs: Number of LEDs: <b>56</b> Nombre de Leds: Número de Leds:
			Consumo total: Total consumption: <b>3,36W</b> Consommation totale: Consumo total:
			INTERIOR INDOORS INTÉRIEUR INTERIOR
			Transformador <b>INCLUIDO</b> Transformer <b>INCLUDED</b> Transformateur <b>INCLUS</b> Transformador <b>INCLUIDO</b>

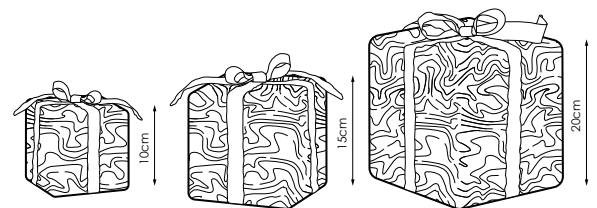

# Ice Planet

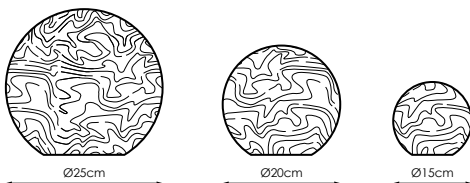

Medida: **Ver gráfico**  
 Measure: **See graphic**  
 Mesure: **Voir graphique**  
 Medida: **Veja o gráfico**

Nº de LEDs:  
 Number of LEDs: **56**  
 Nombre de Leds:  
 Número de Leds:

Consumo total:  
 Total consumption: **3,36W**  
 Consommation totale:  
 Consumo total:

INTERIOR  
 INDOORS  
 INTÉRIEUR  
 INTERIOR

Transformador **INCLUIDO**  
 Transformer **INCLUDED**  
 Transformateur **INCLUS**  
 Transformador **INCLUIDO**

CÓDIGO	LED	CABLE
240901		





# Elegant Cone



CÓDIGO

LED

CABLE

547819



Medida:  
Measure:  
Mesure:  
Medida:

80x20x20cm

Nº de LEDs:

Number of LEDs:

Nombre de Leds:

Número de Leds:

40

Consumo total:

Total consumption:

Consommation totale:

Consumo total:

3,6W

INTERIOR  
INDOORS  
INTÉRIEUR  
INTERIOR

Transformador **INCLUIDO**  
Transformer **INCLUDED**  
Transformateur **INCLUS**  
Transformador **INCLUIDO**

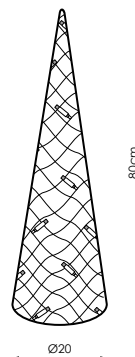

354

eConcept

www.grupoprilux.com

# Elegant Cone

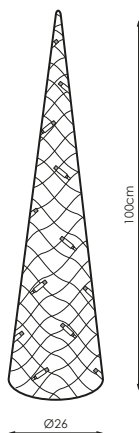

Medida: **100x26x26cm**  
 Measure:  
 Mesure:  
 Medida:

Nº de LEDs: **70**  
 Number of LEDs:  
 Nombre de Leds:  
 Número de Leds:

Consumo total: **3,6W**  
 Total consumption:  
 Consommation totale:  
 Consumo total:

INTERIOR  
 INDOORS  
 INTÉRIEUR  
 INTERIOR

Transformador **INCLUIDO**  
 Transformer **INCLUDED**  
 Transformateur **INCLUS**  
 Transformador **INCLUIDO**

CÓDIGO	LED	CABLE
547826		



# Elegant Gift

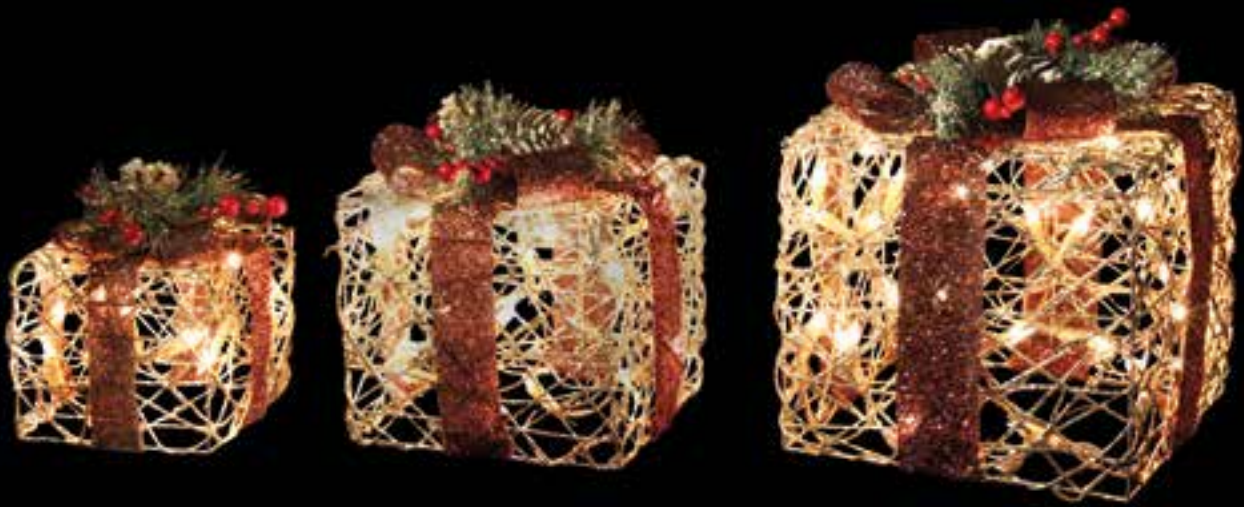

CÓDIGO	LED	CABLE	
547802			Medida: <b>Ver gráfico</b> Measure: <b>See graphic</b> Mesure: <b>Voir graphique</b> Medida: <b>Veja o gráfico</b>
			Nº de LEDs: Number of LEDs: <b>10/20/35</b> Nombre de Leds: Número de Leds:
			Consumo total: Total consumption: <b>3,6W</b> Consommation totale: Consumo total:
			INTERIOR INDOORS INTÉRIEUR INTERIOR
			Transformador <b>INCLUIDO</b> Transformer <b>INCLUDED</b> Transformateur <b>INCLUS</b> Transformador <b>INCLUÍDO</b>

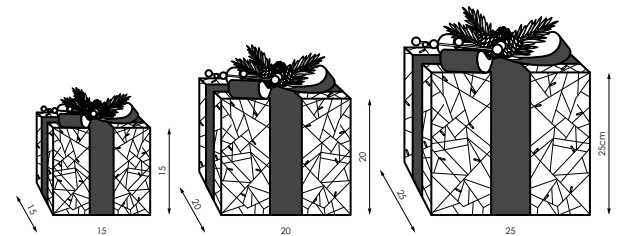

# Elegant Deer

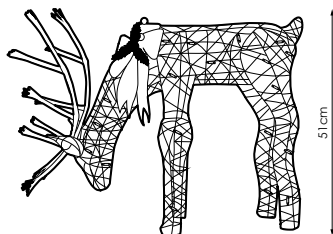

Medida:  
Measure:  
Mesure:  
Medida:

**51cm**

Nº de LEDs:  
Number of LEDs:  
Nombre de Leds:  
Número de Leds:

**80**

Consumo total:  
Total consumption:  
Consommation totale:  
Consumo total:

**3,6W**

INTERIOR  
INDOORS  
INTÉRIEUR  
INTERIOR

Transformador **INCLUIDO**  
Transformer **INCLUDED**  
Transformateur **INCLUS**  
Transformador **INCLUIDO**

CÓDIGO	LED	CABLE
547833		

547833





# Elegant Deer



CÓDIGO	LED	CABLE
547840		

Medida:  
Measure:  
Mesure:  
Medida:

**81cm**

Nº de LEDs:  
Number of LEDs:  
Nombre de Leds:  
Número de Leds:

**80**

Consumo total:  
Total consumption:  
Consommation totale:  
Consumo total:

**3,6W**

INTERIOR  
INDOORS  
INTÉRIEUR  
INTERIOR

Transformador **INCLUIDO**  
Transformer **INCLUDED**  
Transformateur **INCLUS**  
Transformador **INCLUIDO**

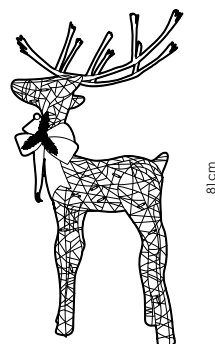

# Elegant Deer

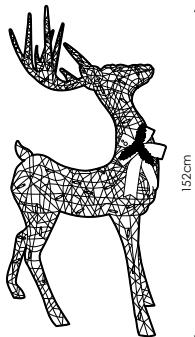

Medida:  
Measure:  
Mesure:  
Medida:

**152cm**

Nº de LEDs:  
Number of LEDs:  
Nombre de Leds:  
Número de Leds:

**150**

Consumo total:  
Total consumption:  
Consommation totale:  
Consumo total:

**3,6W**

INTERIOR  
INDOORS  
INTÉRIEUR  
INTERIOR

Transformador **INCLUIDO**  
Transformer **INCLUDED**  
Transformateur **INCLUS**  
Transformador **INCLUIDO**

**CÓDIGO**      **LED**      **CABLE**

**547857**



# Reno Fibra



CÓDIGO	LED	CABLE	
192989			

Medida: Measure: Mesure: Medida:	<b>51cm</b>
Nº de LEDs: Number of LEDs: Nombre de Leds: Número de Leds:	<b>80</b>
Consumo total: Total consumption: Consommation totale: Consumo total:	<b>4,8W</b>
Estructura efecto esmerilado Structure frosted effect Structure rotin effet givré Estrutura efeito fosco	
Transformador <b>INCLUIDO</b> Transformer <b>INCLUDED</b> Transformateur <b>INCLUS</b> Transformador <b>INCLUÍDO</b>	

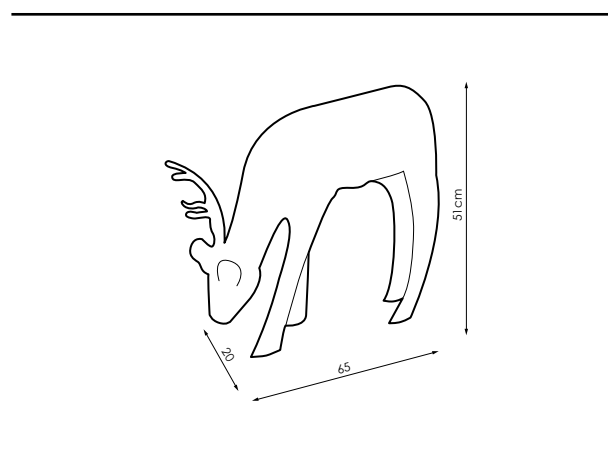

# Reno Fibra

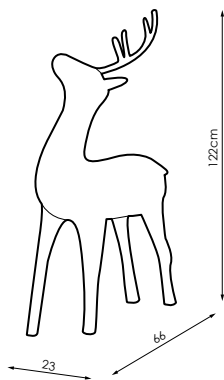

Medida:  
Measure:  
Mesure:  
Medida:

**122cm**

Nº de LEDs:  
Number of LEDs:  
Nombre de Leds:  
Número de Leds:

**120**

Consumo total:  
Total consumption:  
Consommation totale:  
Consumo total:

**7,2W**

Estructura efecto esmerilado  
Structure frosted effect  
Structure rofin effet givré  
Estrutura efeito fosco

Transformador **INCLUIDO**  
Transformer **INCLUDED**  
Transformateur **INCLUS**  
Transformador **INCLUÍDO**

**CÓDIGO**    **LED**    **CABLE**

**192996**





# Ocean Comet

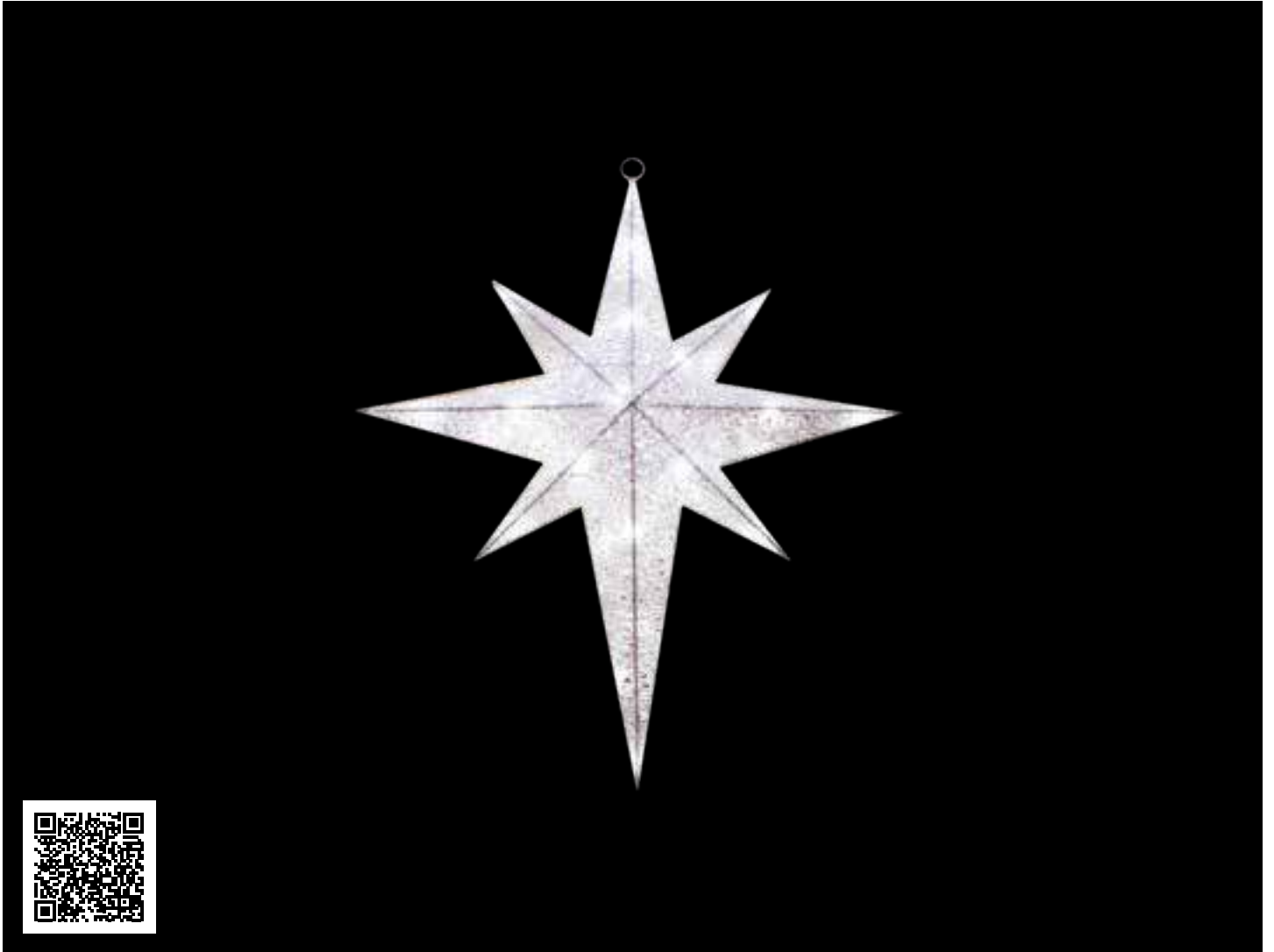

CÓDIGO	LED	CABLE
240734		

Medida:  
Measure:  
Mesure:  
Medida:

55 x 67cm

Nº de LEDs:  
Number of LEDs:  
Nombre de Leds:  
Número de Leds:

24

Consumo total:  
Total consumption:  
Consommation totale:  
Consumo total:

1,44W

INTERIOR  
INDOORS  
INTÉRIEUR  
INTERIOR

Para suspender  
To suspend  
Pour suspendre  
Para suspender

Transformador **INCLUIDO**  
Transformer **INCLUDED**  
Transformateur **INCLUS**  
Transformador **INCLUIDO**

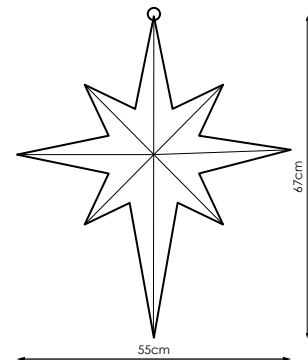

362

eConcept

[www.grupoprilux.com](http://www.grupoprilux.com)

# Ocean Star

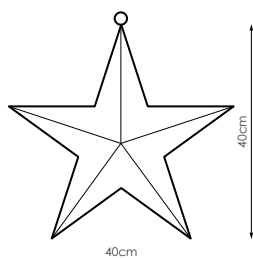
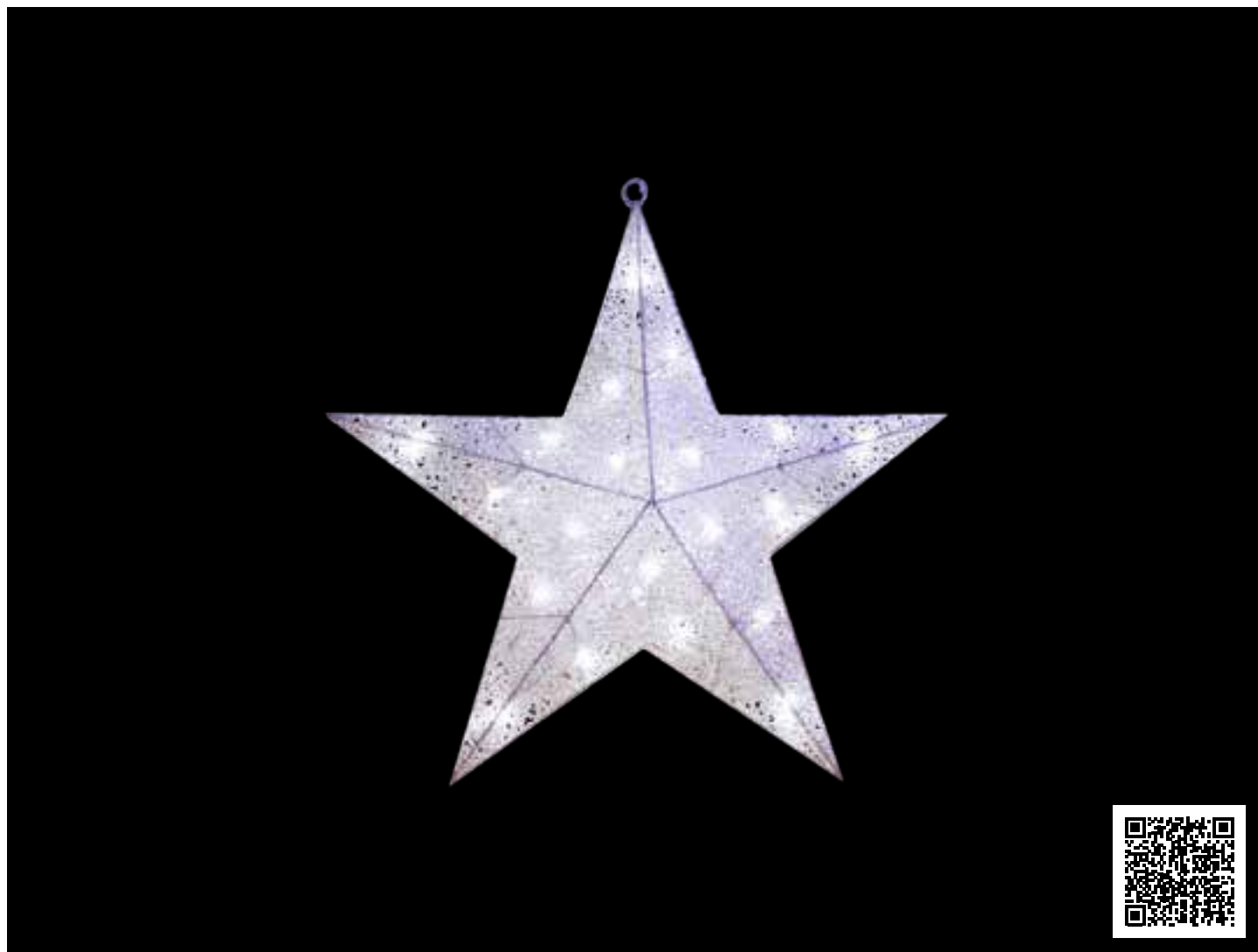

Medida:  
Measure:  
Mesure:  
Medida:

**40 x 40cm**

Nº de LEDs:  
Number of LEDs:  
Nombre de Leds:  
Número de Leds:

**24**

Consumo total:  
Total consumption:  
Consommation totale:  
Consumo total:

**1,44W**

INTERIOR  
INDOORS  
INTÉRIEUR  
INTERIOR

Para suspender  
To suspend  
Pour suspendre  
Para suspender

Transformador **INCLUIDO**  
Transformer **INCLUDED**  
Transformateur **INCLUS**  
Transformador **INCLUIDO**

CÓDIGO LED CABLE

240741



# Ocean Cone



CÓDIGO	LED	CABLE
240758		

Medida:  
Measure:  
Mesure:  
Medida:

17 x 17 x 50cm

Nº de LEDs:  
Number of LEDs:  
Nombre de Leds:  
Número de Leds:

16

Consumo total:  
Total consumption:  
Consommation totale:  
Consumo total:

0,96W

INTERIOR  
INDOORS  
INTÉRIEUR  
INTERIOR



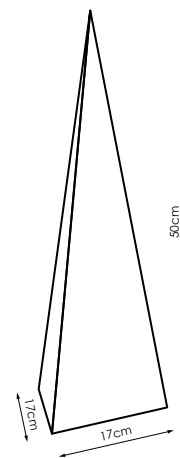



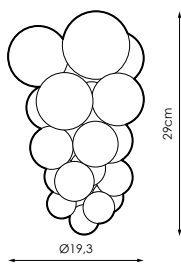

Transformador **INCLUIDO**  
Transformer **INCLUDED**  
Transformateur **INCLUS**  
Transformador **INCLUIDO**



# Cluster Balls







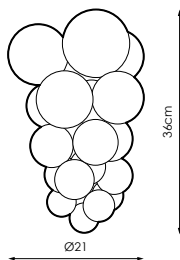



Alto:	<b>29cm</b>
High:	
Haute:	
Alto:	<b>19,3cm</b>
Ancho:	
Width:	
Largeur:	
Largura:	

CÓDIGO	COLOR
210799	 
411134	 
411141	 
411158	 



Alto:	<b>36cm</b>
High:	
Haute:	
Alto:	<b>21cm</b>
Ancho:	
Width:	
Largeur:	
Largura:	

CÓDIGO	COLOR
411165	 
411172	 
411189	 
411196	 





# Christmas Balls





COLOR	TAMAÑO	CÓDIGO
 <p>Azul Glitter Blue Glitter Bleu Glitter Azul Glitter</p>	Ø10cm	<b>(N)</b> 543620
	Ø15cm	<b>(N)</b> 543804
	Ø20cm	<b>(N)</b> 543989

COLOR	TAMAÑO	CÓDIGO
 <p>Verde Glitter Green Glitter Vert Glitter Verde Glitter</p>	Ø10cm	<b>(N)</b> 543613
	Ø15cm	<b>(N)</b> 543798
	Ø20cm	<b>(N)</b> 543972

COLOR	TAMAÑO	CÓDIGO
 <p>Azul Brillo Blue Shiny Bleu Brillor Azul Brilho</p>	Ø7cm	972512
	Ø10cm	972574
	Ø12cm	972635
	Ø15cm	972697
	Ø20cm	972758

COLOR	TAMAÑO	CÓDIGO
 <p>Verde Brillo Green Shiny Vert Brillor Verde Brilho</p>	Ø7cm	979221
	Ø10cm	979238
	Ø15cm	979245
	Ø20cm	979252
	Ø30cm	979269

COLOR	TAMAÑO	CÓDIGO
 <p>Azul Mate Blue Matt Bleu Mat Azul Matt</p>	Ø7cm	410878
	Ø10cm	411011
	Ø15cm	411097
	Ø20cm	411127

COLOR	TAMAÑO	CÓDIGO
 <p>Verde Mate Green Matt Vert Mat Verde Matt</p>	Ø10cm	998093
	Ø15cm	998109
	Ø20cm	998116

COLOR	TAMAÑO	CÓDIGO
 <p>Blanco Glitter White Glitter Blanc Glitter Branco Glitter</p>	Ø10cm	<b>(N)</b> 543750
	Ø15cm	<b>(N)</b> 543934
	Ø20cm	<b>(N)</b> 544115

COLOR	TAMAÑO	CÓDIGO
 <p>Blanco Brillo White Shiny Blanc Brillor Branco Brilho</p>	Ø10cm	<b>(N)</b> 543743
	Ø15cm	<b>(N)</b> 543927
	Ø20cm	<b>(N)</b> 544108

# Christmas Balls

COLOR	TAMAÑO	CÓDIGO
	Ø7cm	<b>(N)</b> 543422
	Ø10cm	<b>(N)</b> 543606
	Ø15cm	<b>(N)</b> 543781
	Ø20cm	<b>(N)</b> 543965

Granate Glitter  
Garnet Glitter  
Grenat Glitter  
Granada Glitter

COLOR	TAMAÑO	CÓDIGO
	Ø7cm	<b>(N)</b> 543408
	Ø10cm	<b>(N)</b> 543583
	Ø15cm	<b>(N)</b> 543767
	Ø20cm	<b>(N)</b> 543941

Oro Glitter  
Gold Glitter  
Or Glitter  
Ouro Glitter

COLOR	TAMAÑO	CÓDIGO
	Ø7cm	972499
	Ø10cm	972550
	Ø15cm	972673
	Ø20cm	972734
	Ø30cm	972826
	Ø50cm	384711

Granate Brillo  
Garnet Shiny  
Grenat Brillor  
Granada Brilho

COLOR	TAMAÑO	CÓDIGO
	Ø7cm	972468
	Ø10cm	972529
	Ø15cm	972642
	Ø20cm	972703
	Ø30cm	972802
	Ø50cm	384728

Oro Brillo  
Gold Shiny  
Or Brillor  
Ouro Brilho

COLOR	TAMAÑO	CÓDIGO
	Ø7cm	972505
	Ø10cm	972567
	Ø15cm	972680
	Ø20cm	972741
	Ø30cm	972833

Granate Mate  
Garnet Matt  
Grenat Mat  
Granada Matt

COLOR	TAMAÑO	CÓDIGO
	Ø7cm	972475
	Ø10cm	972536
	Ø15cm	972659
	Ø20cm	972710
	Ø30cm	972819

Oro Mate  
Gold Matt  
Or Mat  
Ouro Matt

COLOR	TAMAÑO	CÓDIGO
	Ø10cm	<b>(N)</b> 543736
	Ø15cm	<b>(N)</b> 543910
	Ø20cm	<b>(N)</b> 544092

Negro Glitter  
Black Glitter  
Noir Glitter  
Preto Glitter

COLOR	TAMAÑO	CÓDIGO
	Ø7cm	<b>(N)</b> 543545
	Ø10cm	<b>(N)</b> 543729
	Ø15cm	<b>(N)</b> 543903
	Ø20cm	<b>(N)</b> 544085

Negro Mate  
Black Matt  
Noir Mat  
Preto Matt

# Christmas Balls





COLOR	TAMAÑO	CÓDIGO
	Ø10cm	193085
	Ø15cm	193092
	Ø20cm	193108

COLOR	TAMAÑO	CÓDIGO
	Ø7cm	(N) 543415
	Ø10cm	(N) 543590
	Ø15cm	(N) 543774
	Ø20cm	(N) 543958

COLOR	TAMAÑO	CÓDIGO
	Ø7cm	972482
	Ø10cm	972543
	Ø15cm	972666
	Ø20cm	972727

COLOR	TAMAÑO	CÓDIGO
	Ø7cm	410915
	Ø10cm	411042
	Ø15cm	411103
	Ø20cm	411110

COLOR	TAMAÑO	CÓDIGO
	Ø10cm	(N) 543712
	Ø15cm	(N) 543897
	Ø20cm	(N) 544078

COLOR	TAMAÑO	CÓDIGO
	Ø10cm	(N) 543699
	Ø15cm	(N) 543873
	Ø20cm	(N) 544054

COLOR	TAMAÑO	CÓDIGO
	Ø10cm	(N) 543705
	Ø15cm	(N) 543880
	Ø20cm	(N) 544061

# Christmas Balls





COLOR	TAMAÑO	CÓDIGO
 <p>Rosa Glitter Pink Glitter Rose Glitter Rosa Glitter</p>	Ø10cm	(N) 543651
	Ø15cm	(N) 543835
	Ø20cm	(N) 544016

COLOR	TAMAÑO	CÓDIGO
 <p>Cobre Glitter Copper Glitter Cuivre Glitter Cobre Glitter</p>	Ø10cm	(N) 543682
	Ø15cm	(N) 543866
	Ø20cm	(N) 544047

COLOR	TAMAÑO	CÓDIGO
 <p>Rosa Brillo Pink Shiny Rose Briller Rosa Brilho</p>	Ø10cm	(N) 543637
	Ø15cm	(N) 543811
	Ø20cm	(N) 543996

COLOR	TAMAÑO	CÓDIGO
 <p>Cobre Brillo Copper Shiny Cuivre Briller Cobre Brilho</p>	Ø10cm	(N) 543668
	Ø15cm	(N) 543842
	Ø20cm	(N) 544023

COLOR	TAMAÑO	CÓDIGO
 <p>Rosa Mate Pink Matt Rose Mat Rosa Matt</p>	Ø10cm	(N) 543644
	Ø15cm	(N) 543828
	Ø20cm	(N) 544009

COLOR	TAMAÑO	CÓDIGO
 <p>Cobre Mate Copper Matt Cuivre Mat Cobre Matt</p>	Ø7cm	(N) 543491
	Ø10cm	(N) 543675
	Ø15cm	(N) 543859
	Ø20cm	(N) 544030



# Branch



## GREEN BRANCH

977487



Largo x Ancho:  
Long x Width:  
Long x Largeur:  
Longo x Largura:

**30m x 60cm**

## SNOW BRANCH

977494



Largo x Ancho:  
Long x Width:  
Long x Largeur:  
Longo x Largura:

**30m x 60cm**

## BRANCH

384292



Largo x Ancho:  
Long x Width:  
Long x Largeur:  
Longo x Largura:

**3m x 45cm**

Nº Ramas:  
Number of branches:  
Nombre de branches:  
Número de ramos:

**500**

## INFORMACIÓN/INFORMATION/INFORMAÇÃO

**N** Ideal para árboles, conos gigantes y decoración de pasillos y fachadas.

**E** Ideal for trees, giant cones and decoration of halls and facades.

**F** Idéal pour les arbres, les cônes géants et décoration de salles et façades.

**P** Ideal para árvores, conos gigantes e decoração de paredes e fachadas.

# Metallic Branch



## GREEN METALLIC BRANCH

998000



Largo x Ancho:  
Long x Width:  
Long x Largeur:  
Longo x Largura:

30m x 60cm

## BLUE METALLIC BRANCH

997980



Largo x Ancho:  
Long x Width:  
Long x Largeur:  
Longo x Largura:

30m x 60cm

## GOLD METALLIC BRANCH

997997



Largo x Ancho:  
Long x Width:  
Long x Largeur:  
Longo x Largura:

30m x 60cm

## RED METALLIC BRANCH

157001



Largo x Ancho:  
Long x Width:  
Long x Largeur:  
Longo x Largura:

30m x 60cm



# PVC Net



CC. Ille Diagonal  
(Barcelona)

CÓDIGO	COLOR
442848	Transparente/Transparent/Transparent/Transparente
442855	Rojo/Red/Rouge/Vermelho
442862	Azul/Blue/Bleu/Azul
442879	Verde/Green/Vert/Verde

Largo:  
Long:  
Long:  
Longo: 10m

Ancho:  
Width:  
Largeur:  
Largura: 1m

INTERIOR  
INDOORS  
INTÉRIEUR  
INTERIOR

372

eConcept

[www.grupoprillux.com](http://www.grupoprillux.com)

# PVC Net Glitter

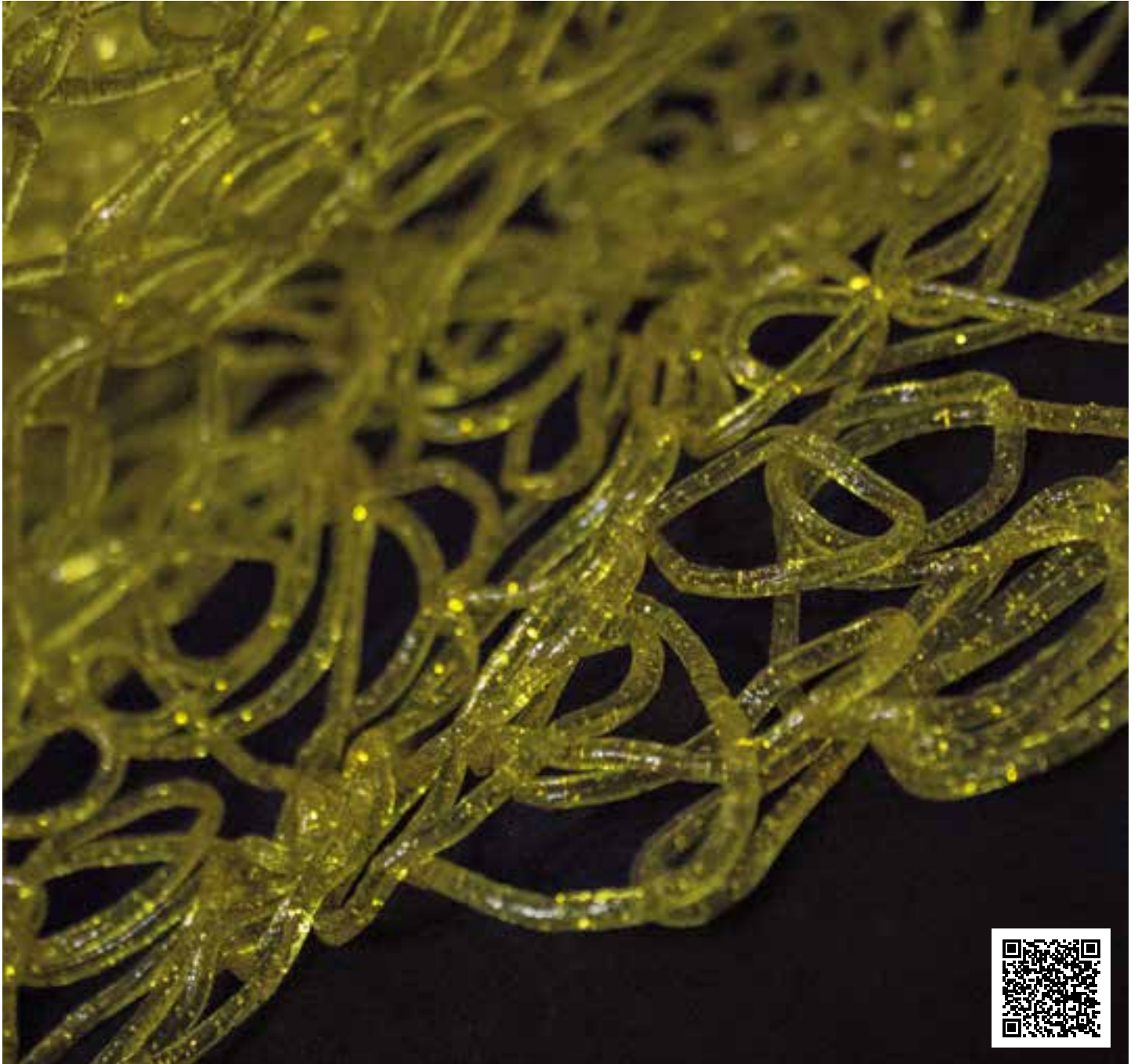

Largo:  
Long:  
Long:  
Longo:

10m

Ancho:  
Width:  
Largeur:  
Largura:

1m

INTERIOR  
INDOORS  
INTÉRIEUR  
INTERIOR

CÓDIGO

COLOR

442886

Dorado/Golden/D'or/Dourado

442893

Plata/Silver/Argent/Prata











374

eConcept

[www.grupoprilux.com](http://www.grupoprilux.com)









# Tapiz Metalizado

Largo: Long: Long: Longo:	<b>25m</b>
Ancho: Width: Largeur: Largura:	<b>90cm</b>

CÓDIGO		COLOR
093712		Azul/Blue/Bleu/Azul
093705		Verde/Green/ Vert/ Verde
093651		Rojo/Red/Rouge/Vermelha
093675		Oro claro/Clear gold/Or clair/Limpar ouro
093743		Plata/Silver/Argent/Prata
093736		Negro/Black/Noir/Preto
962018		Blanco/White/Blanc/Branca

# Tapiz

Largo: Long: Long: Longo:	<b>25m</b>
Ancho: Width: Largeur: Largura:	<b>90cm</b>

CÓDIGO		COLOR
061414		Verde/Green/ Vert/ Verde
061421		Blanco/White/Blanc/Branca
061438		Amarillo/Yellow/Jaune/Amarela
061445		Rojo/Red/Rouge/Vermelha
061452		Azul/Blue/Bleu/Azul
086110		Marrón/Brown/Brun/Marrom
086127		Naranja/Orange/Orange/Laranja
952842		Rosa/Pink/Rose/Rosa

## AVISO/WARNING/AVERTISSEMENT/AVISO

**N** **NO APTO** para lugares con alta concentración de niebla salina tales como zonas costeras, puertos marítimos o puertos.  
**NO** cubierto por la garantía bajo dichas circunstancias.

**E** **NOT SUITABLE** for areas with a high concentration of salt spray such as foreshores and harbours.  
**NOT** warranty under such circumstances.

**F** **NE CONVIENT PAS** pour les régions avec une forte concentration de brouillard salin tels que les estrans et les ports.  
**PAS** couvert par la garantie dans de telles circonstances.

**P** **NÃO APROPRIADO** para áreas com alta concentração de névoa salina, como costas e portos.  
**NÃO** cobertos pela garantia sob tais circunstâncias..



# Snowlite LED

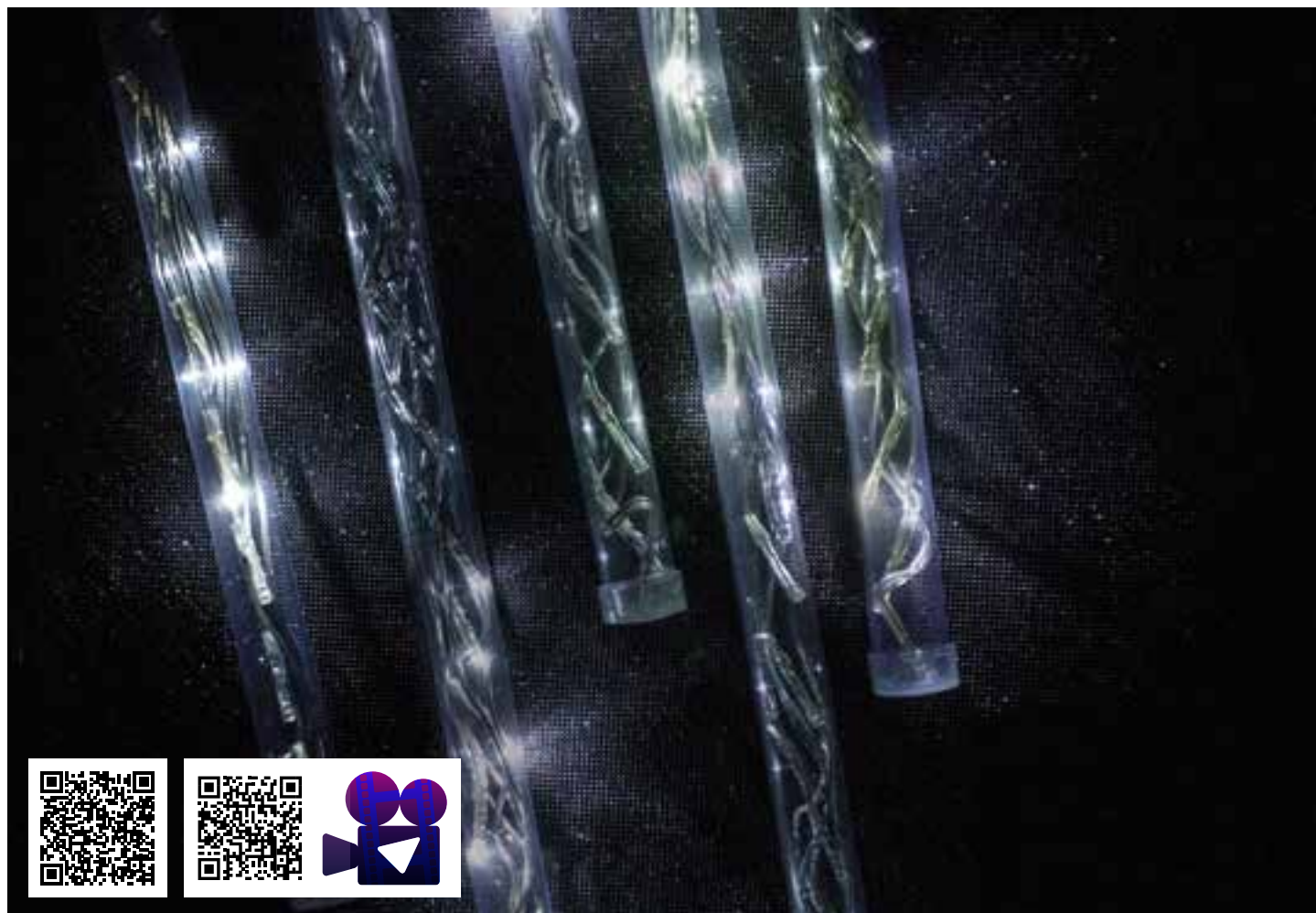

CÓDIGO	LED	CABLE	
391481			Longitud: Length: Longueur: Comprimento: <b>2m</b>
<b>CABLE ALIMENTACIÓN*</b>			Diámetro tubos: Diameter tube: Diamètre de tube: Diâmetro do tubo: <b>1,8cm</b>
193078	-		Nº de LEDs: Number of LEDs: Nombre de Leds: Número de Leds: <b>70</b>
			Consumo total: Total consumption: Consommation totale: Consumo total: <b>5W</b>
			Acoplamiento máximo: Maximum coupling: Couplage maximal: Acoplamento máximo: <b>10sets</b>
*(CONSULTAR APARTADO ACCESORIOS) *(SEE ACCESSORIES SECTION) *(VOIR LES ACCESSOIRES SECTION) *(VER SECÇÃO DE ACESSÓRIOS)			

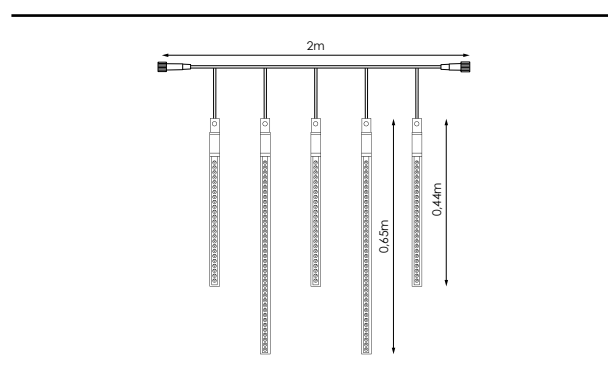

+

Producto/Product  
Produit/Produto

ESQUEMA INSTALACIÓN/INSTALLATION SCHEME/SCHEMA D'INSTALLATION/ESQUEMA DE INSTALAÇÃO



# Fall Lite LED

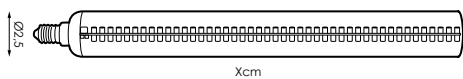

Altura (X):  
Height (X):  
Hauteur (X):  
Altura (X):

**20cm**

Consumo:  
Consumption:  
Consommation:  
Consumo:

**1W**

Casquillo:  
Cap:  
Culot:  
Base:

**E14**

Para portalámparas estanco.  
For waterproof lampholder.  
Pour la douille imperméable à l'eau.  
Para portalámpada impermeável.

**CÓDIGO LED**

**391450**



**(N) 543040**

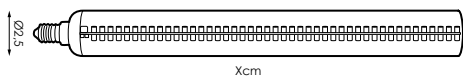

Altura (X):  
Height (X):  
Hauteur (X):  
Altura (X):

**60cm**

Consumo:  
Consumption:  
Consommation:  
Consumo:

**2W**

Casquillo:  
Cap:  
Culot:  
Base:

**E14**

Para portalámparas estanco.  
For waterproof lampholder.  
Pour la douille imperméable à l'eau.  
Para portalámpada impermeável.

**CÓDIGO LED**

**391467**



**(N) 543057**

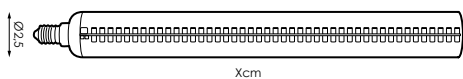

Altura (X):  
Height (X):  
Hauteur (X):  
Altura (X):

**100cm**

Consumo:  
Consumption:  
Consommation:  
Consumo:

**4W**

Casquillo:  
Cap:  
Culot:  
Base:

**E14**

Para portalámparas estanco.  
For waterproof lampholder.  
Pour la douille imperméable à l'eau.  
Para portalámpada impermeável.

**CÓDIGO LED**

**391474**



**(N) 543064**





# esSENSE LED



CÓDIGO	LED
391245	
391252	
391276	
391269	
391290	
391283	

Consumo:  
Consumption:  
Consummation:  
Consumo: **1,5W**

Casquillo:  
Cap:  
Culot:  
Base: **E27**

Para portalámparas estanco.  
For waterproof lampholder.  
Pour la douille imperméable à l'eau.  
Para portalâmpada impermeável.

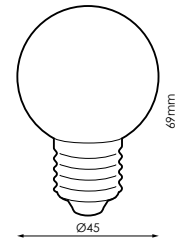

# esSENSE Ball LED

basic



CÓDIGO	LED
190268	
958448	
958424	
961240*	

Consumo:  
Consumption:  
Consummation:  
Consumo: **1,5W**

Casquillo:  
Cap:  
Culot:  
Base: **E27**

Para portalámparas estanco.  
For waterproof lampholder.  
Pour la douille imperméable à l'eau.  
Para portalâmpada impermeável.

\* Cambio de color sincronizado entre lámparas.  
\* Change of color sync between lamps.  
\* Changement de synchronisation de couleur entre les lampes.  
\* Mudança de sincronização de cor entre lâmpadas.

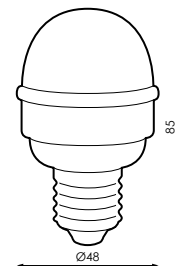

# Pebetero LED

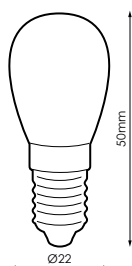

Consumo:  
Consumption:  
Consommation:  
Consumo:

**2W\***  
**1W**

Casquillo:  
Cap:  
Culot:  
Base:

**E14**

Cristal transparente.  
Transparent glass.  
Verre transparent.  
Vidro transparente.

Para portalámparas estanco.  
For waterproof lampholder.  
Pour la douille imperméable à l'eau.  
Para portalâmpada impermeável.

**CÓDIGO**      **LED**

**391191\***

**391184\***

**391221**

**391214**

**391238**

**391207**

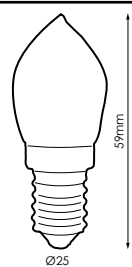

Consumo:  
Consumption:  
Consommation:  
Consumo:

**0,5W**

Casquillo:  
Cap:  
Culot:  
Base:

**E14**  
**Latón**

Para portalámparas estanco.  
For waterproof lampholder.  
Pour la douille imperméable à l'eau.  
Para portalâmpada impermeável.

**CÓDIGO**      **LED**

**093804**

**093750**

**093767**

**093774**



# Flash Light *LED*



CÓDIGO	LED	CASQUILLO
389884		E14
389907		E27
389891		B22

Consumo:  
Consumption:  
Consommation:  
Consumo: **3W**

Nº de LEDs:  
Number of LEDs:  
Nombre de LEDs:  
Número de LEDs: **36**

Para portalámparas estanco.  
For waterproof lampholder.  
Pour la douille imperméable à l'eau.  
Para portalámpada impermeável.

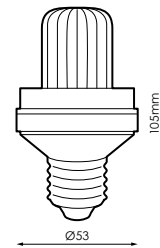

# Pebetero

INCANDESCENCIA



CÓDIGO	COLOR
065153	

Consumo:  
Consumption:  
Consommation:  
Consumo: **10W**

Casquillo:  
Cap:  
Culot:  
Base: **E14 Latón**

Para portalámparas estanco.  
For waterproof lampholder.  
Pour la douille imperméable à l'eau.  
Para portalámpada impermeável.

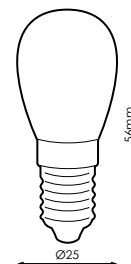

# Standard

INCANDESCENCIA

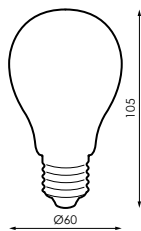

Consumo:  
Consumption:  
Consommation:  
Consumo:

**15W**

Casquillo:  
Cap:  
Culot:  
Base:

**E27  
Latón**

Para portalámparas estanco.  
For waterproof lampholder.  
Pour la douille imperméable à l'eau.  
Para portalámpada impermeável.

CÓDIGO COLOR

**012652**



# Ball Latón

INCANDESCENCIA

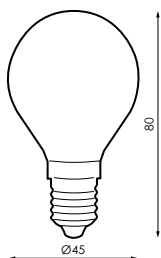

Consumo:  
Consumption:  
Consommation:  
Consumo:

**15W**

Casquillo:  
Cap:  
Culot:  
Base:

**E27  
Latón**

Para portalámparas estanco.  
For waterproof lampholder.  
Pour la douille imperméable à l'eau.  
Para portalámpada impermeável.

CÓDIGO COLOR

**018982**





# String Flash



CÓDIGO	CABLE	Longitud: Length: Longueur: Comprimento:	3m
146579		Consumo total: Total consumption: Consommation totale: Consumo total:	6W
146586		Acoplamiento máximo: Maximum coupling: Couplage maximal: Acoplamento máximo:	10sets
*(CONSULTAR APARTADO ACCESORIOS) *(SEE ACCESSORIES SECTION) *(VOIR LES ACCESSOIRES SECTION) *(VER SECÇÃO DE ACESSÓRIOS)			
CABLE ALIMENTACIÓN*			
995092			
977722			

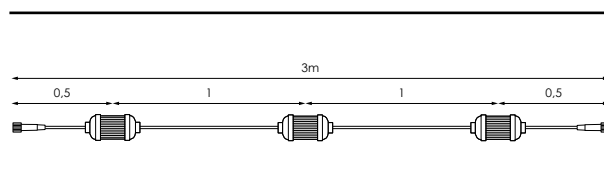

+

Producto/Product  
Produit/Produto

ESQUEMA INSTALACIÓN/INSTALLATION SCHEME/SCHEMA D'INSTALLATION/ESQUEMA DE INSTALAÇÃO



## INFORMACIÓN/INFORMATION/INFORMATION/INFORMAÇÃO

**N** Ideal para fachadas.

**E** Ideal for facades.

**F** Idéal pour façades.

**P** Ideal para fachadas.

# Smart 20 Light

2m

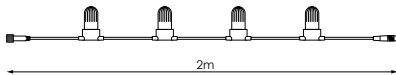

+

Producto/Product  
Produit/Produto

ESQUEMA INSTALACIÓN/INSTALLATION SCHEME/SCHEMA D'INSTALLATION/ ESQUEMA DE INSTALAÇÃO



Longitud:  
Length:  
Longueur :  
Comprimento:

**2m**

Nº de LEDs:  
Number of LEDs:  
Nombre de Leds:  
Número de Leds:

**20**

Consumo total:  
Total consumption:  
Consumation totale:  
Consumo total:

**7,4W**

Acoplamiento máximo:  
Maximum coupling:  
Couplage maximal:  
Acoplamento máximo:

**100m**

1 CANAL  
1 CHANNEL  
1 CANAL  
1 CANAL

\*(CONSULTAR APARTADO ACCESORIOS)  
\*(SEE ACCESSORIES SECTION)  
\*(VOIR LES ACCESSOIRES SECTION)  
\*(VER SECÇÃO DE ACESSÓRIOS)

CÓDIGO LED CABLE

**442831**



**442824**



**(N) 448642**



**(N) 542340**



CABLE ALIMENTACIÓN\*

**193078**

-



**193061**

-



# GUIRNALDA E14



CÓDIGO	CABLE
392105	

Longitud:  
Length:  
Longueur:  
Comprimento:

**15m**

Consumo máx./portalámparas:  
Max. consumption/lamp holder:  
Consommation max./douille:  
Consumo máx./portalámpada:

**20W**

Nº de portalámparas:  
Number of lamp holder:  
Nombre de douille:  
Número de portalámpada:

**60**

Distancia entre portalámparas:  
Distance between lamps holder:  
Distance entre douilles:  
Distância entre portalámpadas:

**25cm**

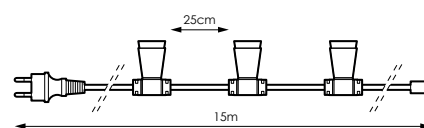

CÓDIGO	CABLE
392112	

Longitud:  
Length:  
Longueur:  
Comprimento:

**50m**

Consumo máx./portalámparas:  
Max. consumption/lamp holder:  
Consommation max./douille:  
Consumo máx./portalámpada:

**5W**

Nº de portalámparas:  
Number of lamp holder:  
Nombre de douille:  
Número de portalámpada:

**200**

Distancia entre portalámparas:  
Distance between lamps holder:  
Distance entre douilles:  
Distância entre portalámpadas:

**25cm**

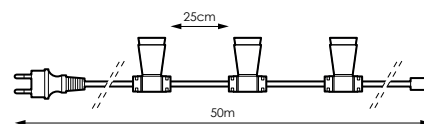

# GUIRNALDA E27

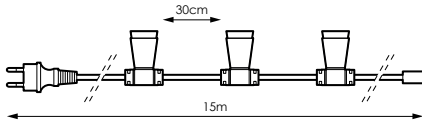

Longitud: Length: Longueur: Comprimento:	<b>15m</b>
Consumo máx./portalámparas: Max. consumption/lamp holder: Consommation max./douille: Consumo máx./portalâmpada:	<b>20W</b>
Nº de portalámparas: Number of lamp holder: Nombre de douille: Número de portalâmpada:	<b>45</b>
Distancia entre portalámparas: Distance between lamps holder: Distance entre douilles: Distância entre portalâmpadas:	<b>30cm</b>

CÓDIGO	CABLE
<b>392075</b>	

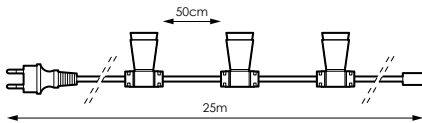

Longitud: Length: Longueur: Comprimento:	<b>25m</b>
Consumo máx./portalámparas: Max. consumption/lamp holder: Consommation max./douille: Consumo máx./portalâmpada:	<b>20W</b>
Nº de portalámparas: Number of lamp holder: Nombre de douille: Número de portalâmpada:	<b>50</b>
Distancia entre portalámparas: Distance between lamps holder: Distance entre douilles: Distância entre portalâmpadas:	<b>50cm</b>

CÓDIGO	CABLE
<b>446433</b>	

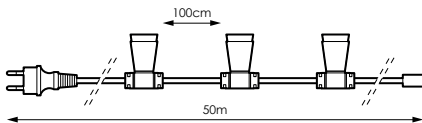

Longitud: Length: Longueur: Comprimento:	<b>50m</b>
Consumo máx./portalámparas: Max. consumption/lamp holder: Consommation max./douille: Consumo máx./portalâmpada:	<b>20W</b>
Nº de portalámparas: Number of lamp holder: Nombre de douille: Número de portalâmpada:	<b>50</b>
Distancia entre portalámparas: Distance between lamps holder: Distance entre douilles: Distância entre portalâmpadas:	<b>100cm</b>

CÓDIGO	CABLE
<b>446440</b>	

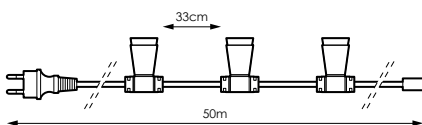

Longitud: Length: Longueur: Comprimento:	<b>50m</b>
Consumo máx./portalámparas: Max. consumption/lamp holder: Consommation max./douille: Consumo máx./portalâmpada:	<b>5W</b>
Nº de portalámparas: Number of lamp holder: Nombre de douille: Número de portalâmpada:	<b>150</b>
Distancia entre portalámparas: Distance between lamps holder: Distance entre douilles: Distância entre portalâmpadas:	<b>33cm</b>

CÓDIGO	CABLE
<b>392082</b>	

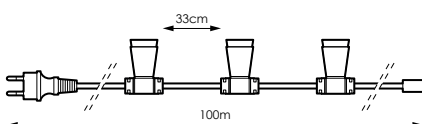

Longitud: Length: Longueur: Comprimento:	<b>100m</b>
Consumo máx./portalámparas: Max. consumption/lamp holder: Consommation max./douille: Consumo máx./portalâmpada:	<b>2W</b>
Nº de portalámparas: Number of lamp holder: Nombre de douille: Número de portalâmpada:	<b>300</b>
Distancia entre portalámparas: Distance between lamps holder: Distance entre douilles: Distância entre portalâmpadas:	<b>33cm</b>

CÓDIGO	CABLE
<b>392099</b>	





ප්‍රවේශන පොත



# *accesorios*

# 7

### CABLE ALIMENTACIÓN

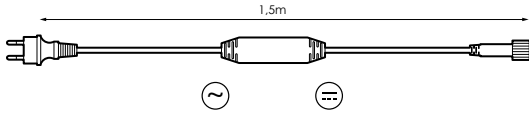

CÓDIGO

995092

977722

CABLE



### CABLE ALIMENTACIÓN

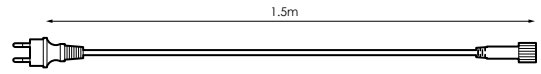

CÓDIGO

193061

193078

CABLE

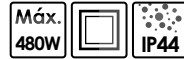

### CABLE ALIMENTACIÓN (INTERIOR)

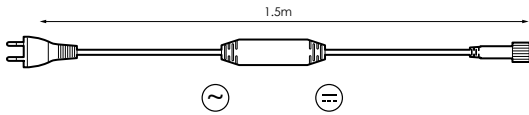

CÓDIGO

192606

CABLE

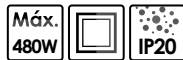

### RECTIFICADOR

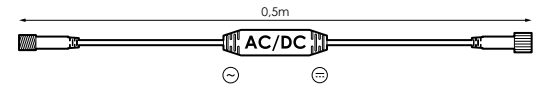

CÓDIGO

192514

192507

CABLE



### SMART

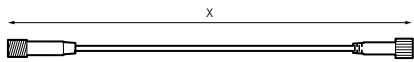

CÓDIGO

DIMENSIÓN (x)

CABLE

388498

0,5m



388504

0,5m



192347

1m



192323

1m



192361

3m



192354

3m



192385

5m



192378

5m



### SMART E27/E14

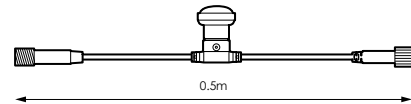

CÓDIGO

CASQUILLO

CABLE

391528

E14



391511

E14



192316

E27



146623

E27



### TERMORRETRACTIL

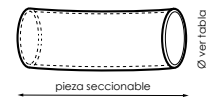

### CÓDIGO

972444

Ø25,4mm para Smart Link. Recubrimiento interior de resina termoplástica  
Ø25,4mm for Smart Link. Recubrimiento interior de resina termoplástica  
Ø25,4mm pour Smart Link. Recubrimiento interior de resina termoplástica  
Ø25,4mm para Smart Link. Recubrimiento interior de resina termoplástica

972451

Pistola aire caliente profesional 2000W  
Hot air gun professional 2000W  
Pistolet à air chaud 2000W professionnel  
Soprador de ar quente 2000W profissional

### TAPA FINAL



CÓDIGO

CABLE

400794



### CONECTOR 5

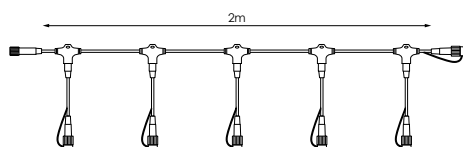

CÓDIGO	m	Nº TIRAS	CABLE
388375	2m	5	
388368	2m	5	

### CONECTOR 10

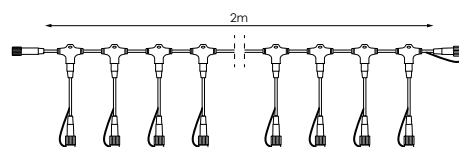

CÓDIGO	m	Nº TIRAS	CABLE
388399	2m	10	
388382	2m	10	

### CONECTOR 10

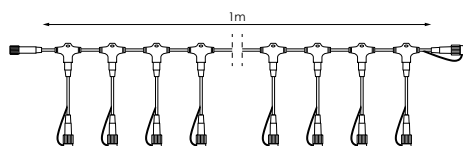

CÓDIGO	m	Nº TIRAS	CABLE
192408	1m	10	
192392	1m	10	

### CONECTOR 20

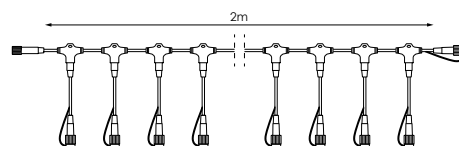

CÓDIGO	m	Nº TIRAS	CABLE
192422	2m	20	
192415	2m	20	

### CONECTOR T

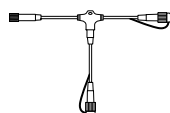

CÓDIGO	CABLE
192446	
192439	

### CONECTOR X

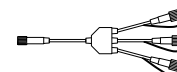

CÓDIGO	CABLE
391504	
391498	

### ADAPTADOR

SMART-FLEXILIGHT

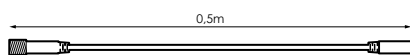

CÓDIGO	CABLE
192477	
192453	

Termoretractil y conector macho **NO INCLUIDOS**  
 Heat-shrinkable and male connector **NOT INCLUDED**  
 Thermorétractable et connecteur mâle **NON INCLUS**  
 Tubo de contração térmica e conector macho **NÃO INCLuíDO**

### ADAPTADOR

FLEXILIGHT-SMART

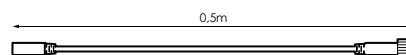

CÓDIGO	CABLE
192491	
192484	

Termoretractil y conector macho **NO INCLUIDOS**  
 Heat-shrinkable and male connector **NOT INCLUDED**  
 Thermorétractable et connecteur mâle **NON INCLUS**  
 Tubo de contração térmica e conector macho **NÃO INCLuíDO**



## CABLE ALIMENTACIÓN Ø13mm

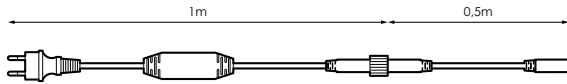

CÓDIGO

952828

150330

CABLE

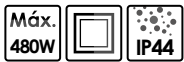

## CABLE ALIMENTACIÓN Ø11mm

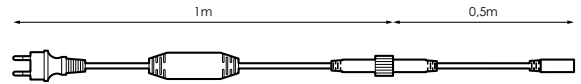

CÓDIGO

953474

391542

CABLE

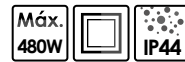

## CABLE ALIMENTACIÓN

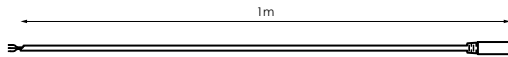

CÓDIGO

972239

972222

CABLE



## CABLE ALIMENTACIÓN

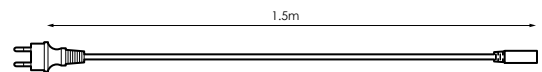

CÓDIGO

096744

006590

FLEXILIGHT 13mm

FLEXILIGHT 11mm Horizontal

## EMPALME ESTANCO

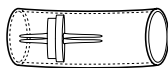

CÓDIGO

010818

Flexilight 13mm

068017

Flexilight 11mm

## EMPALME SENCILLO

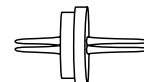

CÓDIGO

002776

Flexilight 13mm

398121

Flexilight 11mm

## CONECTOR MACHO

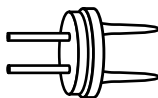

CÓDIGO

388559

Flexilight 11mm

064354

Flexilight 13mm

## CLIP SUJECCIÓN

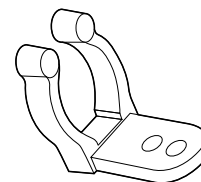

CÓDIGO

446761

Flexilight 13mm

## EXTENSIÓN

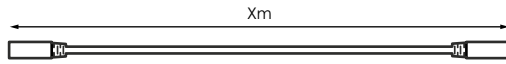

### CÓDIGO

**388405**

Empalme simple 0,5m 13mm 1 canal  
Simple joint 0,5m 1cannal 13mm  
Articulation simple 0,5m 1 canal 13mm  
Junção simples 0,5m 13mm 1 canal

**236010**

Empalme simple 1m 13mm 1 canal  
Simple joint 1m 1cannal 13mm  
Articulation simple 1m 1 canal 13mm  
Junção simples 1m 13mm 1 canal

**006941**

Empalme simple 3m 13mm 1 canal  
Simple joint 3m 1cannal 13mm  
Articulation simple 3m 1 canal 13mm  
Junção simples 3m 13mm 1 canal

Termoretractil y conector macho **NO INCLUIDOS**  
Heat-shrinkable and male connector **NOT INCLUDED**  
Thermorétractable et connecteur mâle **NON INCLUS**  
Tubo de contração térmica e conector macho **NÃO INCLUÍDO**

## CONECTOR Y

PVC/1 canal

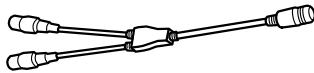

### CÓDIGO

**084727**

Flexilight 13mm

**006248**

Flexilight 13mm

**006606**

Flexilight 11mm

## CONECTOR X

PVC/1 canal

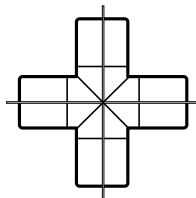

### CÓDIGO

**010795**

Flexilight 11mm

**068048**

Flexilight 11mm

## TERMORRETRACTIL

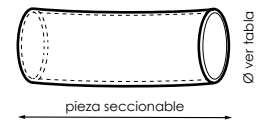

### CÓDIGO

**097109**

Ø19,1mm para Flexilight. Recubrimiento interior de resina termoplástica  
Ø19,1mm for Flexilight. Recubrimiento interior de resina termoplástica  
Ø19,1mm pour Flexilight. Recubrimiento interior de resina termoplástica  
Ø19,1mm para Flexilight. Recubrimiento interior de resina termoplástica

**972451**

Pistola aire caliente profesional 2000W  
Hot air gun professional 2000W  
Pistolet à air chaud 2000W professionnel  
Soprador de ar quente 2000W profissional

## CONECTOR T

PVC/1 canal

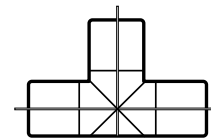

### CÓDIGO

**064729**

Flexilight 13mm

**006408**

Flexilight 13mm

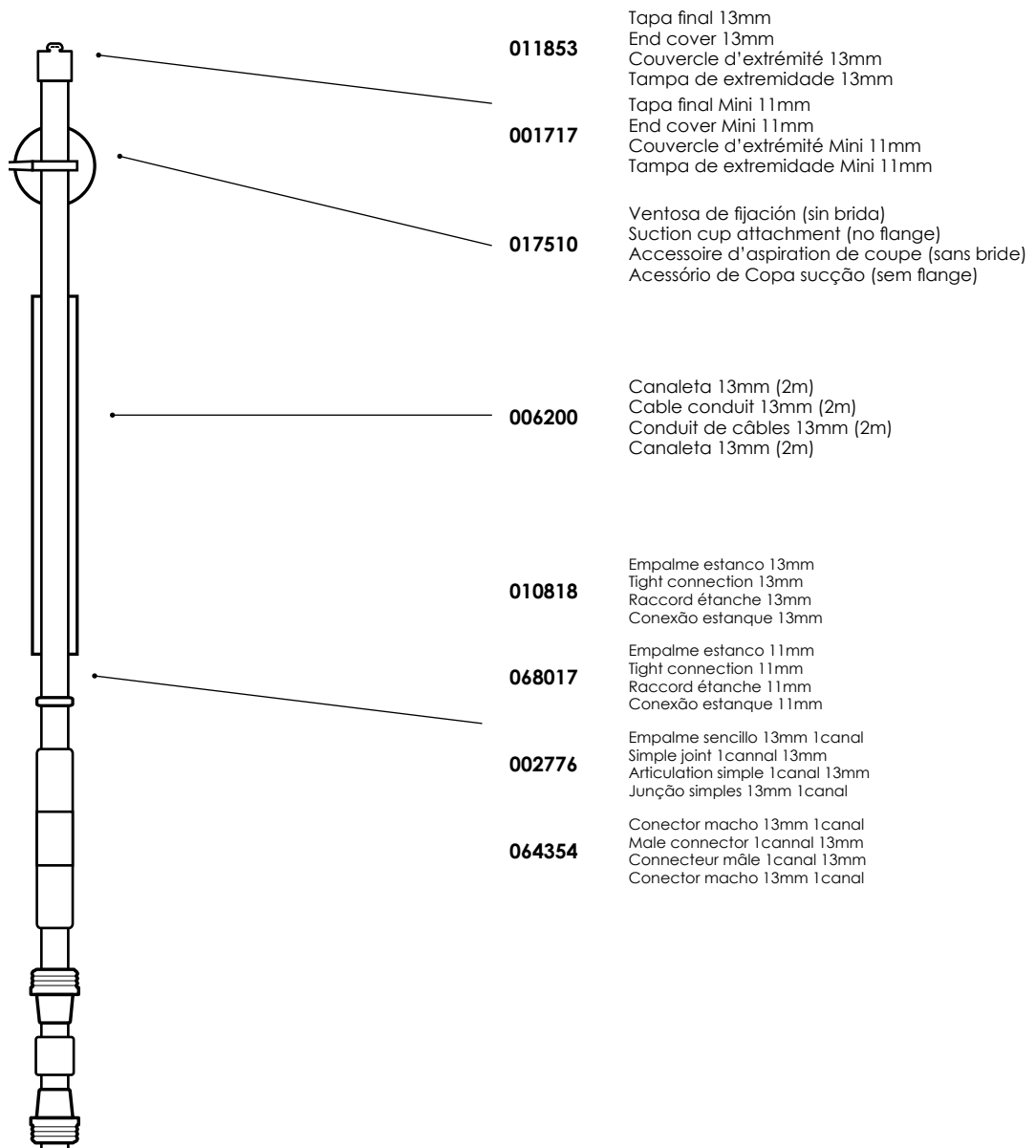

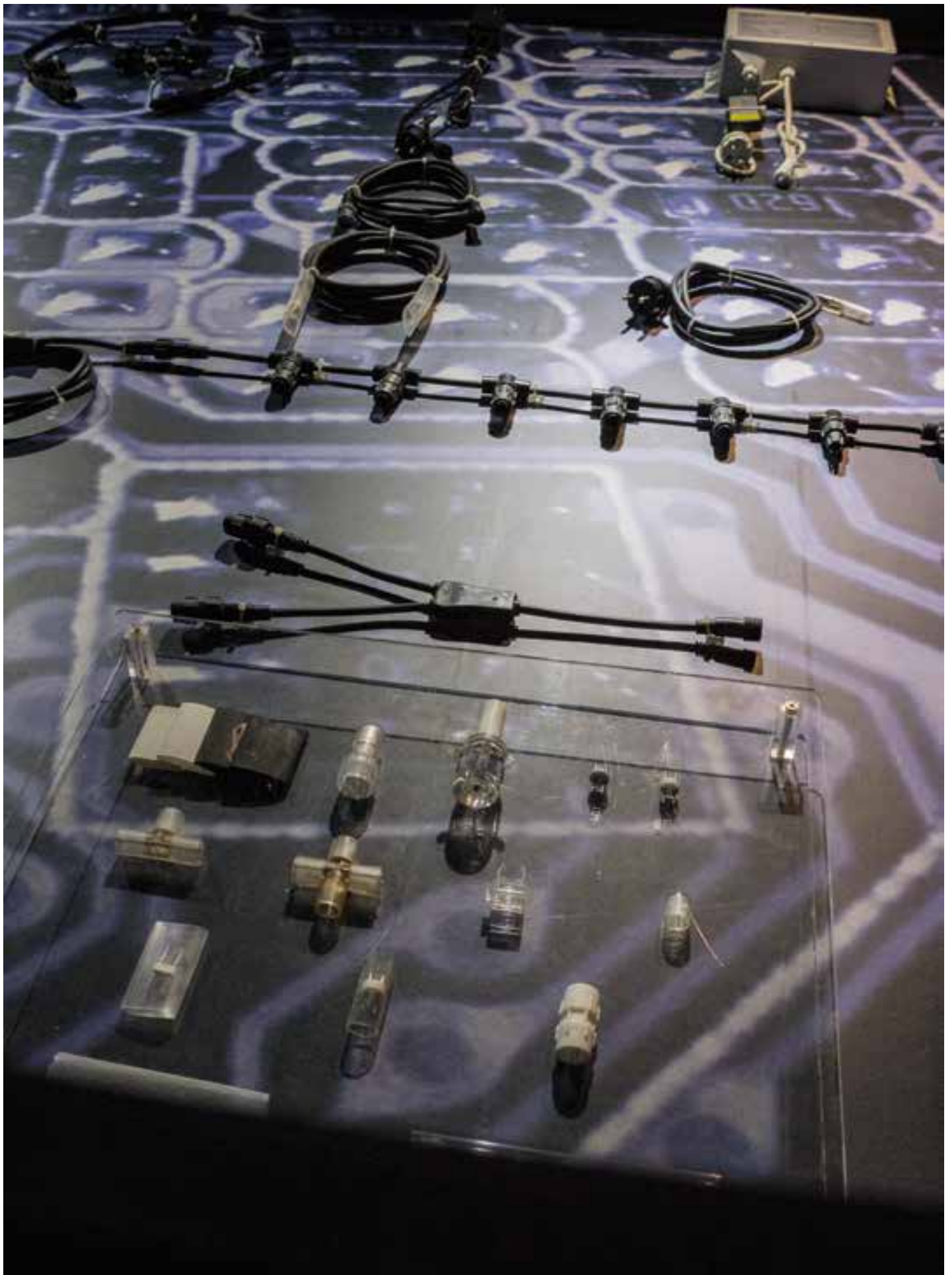



# flexiLIGHT LED

NEON 360



## CABLE ALIMENTACIÓN

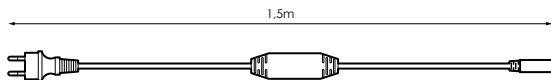

CÓDIGO

546393

CABLE



## EMPALME

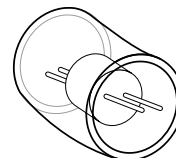

CÓDIGO

546409

COLOR



## CLIP SUJECCIÓN

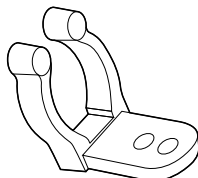

CÓDIGO

546423

COLOR



## TAPA FINAL

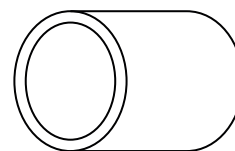

CÓDIGO

546416

COLOR





# flexiLIGHT LED

MINI NEON SLIM

## CABLE ALIMENTACIÓN

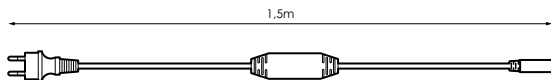

CÓDIGO

546478

CABLE



## EMPALME

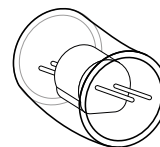

CÓDIGO

546485

COLOR



## CLIP SUJECCIÓN

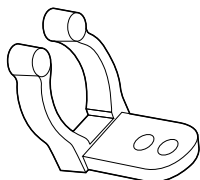

CÓDIGO

546508

COLOR



## TAPA FINAL

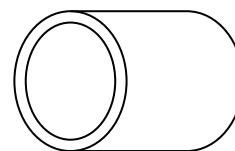

CÓDIGO

546492

COLOR



### CABLE ALIMENTACIÓN

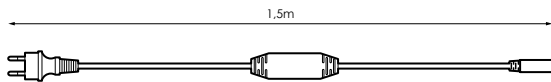

CÓDIGO

546430

CABLE



### EMPALME

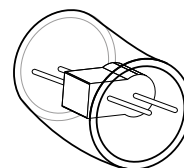

CÓDIGO

546447

COLOR



### CLIP SUJECCIÓN

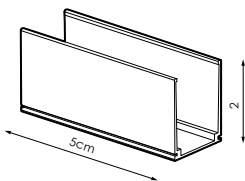

CÓDIGO

546461

COLOR



### TAPA FINAL

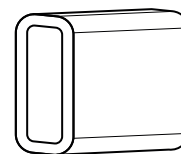

CÓDIGO

546454

COLOR





# flexiLIGHT LED

DOUBLE NEON

## CABLE ALIMENTACIÓN

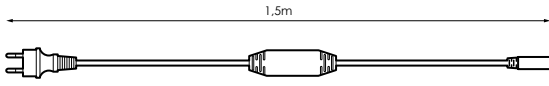

CÓDIGO

546515

CABLE



## EMPALME

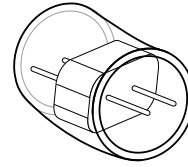

CÓDIGO

546522

COLOR



## CLIP SUJECCIÓN

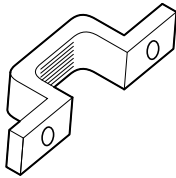

CÓDIGO

546546

COLOR



## TAPA FINAL

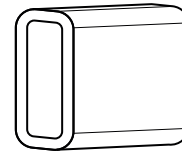

CÓDIGO

546539

COLOR





# flexiLIGHT LED

NEON

## CABLE ALIMENTACIÓN

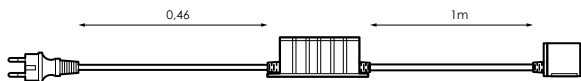

CÓDIGO

CABLE

445627



## EMPALME L

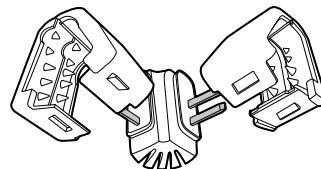

CÓDIGO

COLOR

445641



## TAPA FINAL

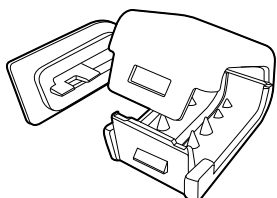

CÓDIGO

COLOR

445658



## EMPALME SENCILLO

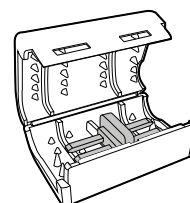

CÓDIGO

COLOR

445634



## CLIP SUJECCIÓN

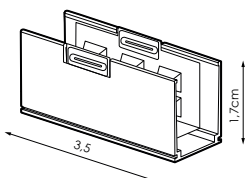

CÓDIGO

COLOR

445672



## CANALETA

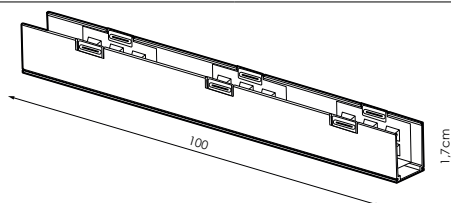

CÓDIGO

COLOR

445665



## PEGAMENTO

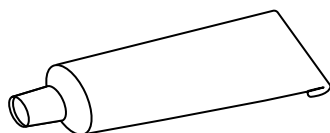

CÓDIGO

445689

# flexiLIGHT LED

MAXIBRILLO

## CABLE ALIMENTACIÓN

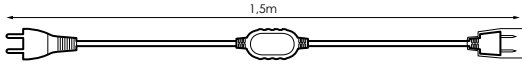

CÓDIGO

210713

CABLE



Máx.  
480W

## CLIP SUJECCIÓN

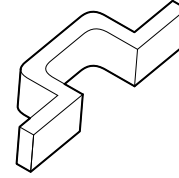

CÓDIGO

210768

COLOR



## CONECTOR L

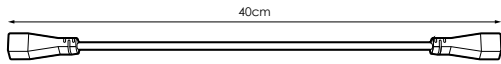

CÓDIGO

210751

COLOR



## EMPALME ESTANCO

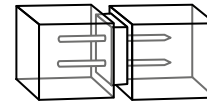

CÓDIGO

210744

COLOR



## CONECTOR MACHO

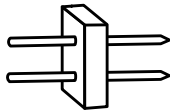

CÓDIGO

383929

COLOR



## TAPA FINAL

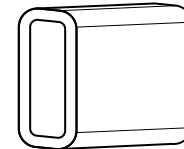

CÓDIGO

210737

COLOR



# flexiLIGHT LED

BRITE

## CABLE ALIMENTACIÓN

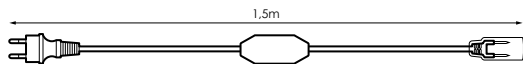

CÓDIGO

442701

CABLE



Máx.  
480W

## EXTENSIÓN

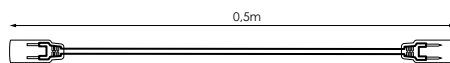

CÓDIGO

442787

CABLE



## ADAPTADOR SMART LINK-FLEXILIGHT BRITE

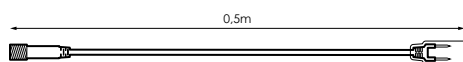

CÓDIGO

442800

CABLE



## ADAPTADOR FLEXILIGHT BRITE-SMART LINK

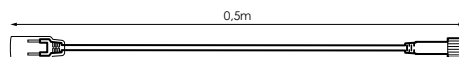

CÓDIGO

442817

CABLE



## CONECTOR L

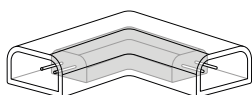

CÓDIGO

442763

COLOR



## CONECTOR X

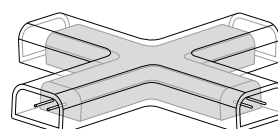

CÓDIGO

442770

COLOR



**EMPALME**

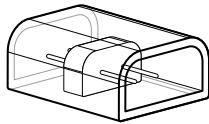

**CÓDIGO**

**COLOR**

442732



**EMPALME SENCILLO**

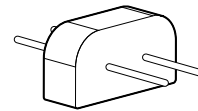

**CÓDIGO**

**COLOR**

442725



**CONECTOR MACHO**

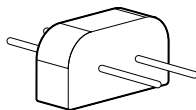

**CÓDIGO**

**COLOR**

442718



**CLIP SUJECCIÓN**

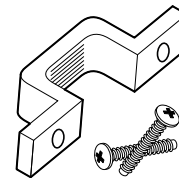

**CÓDIGO**

**COLOR**

442749



**TAPA FINAL**

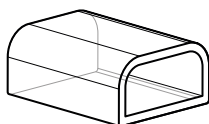

**CÓDIGO**

**COLOR**

442794



**CANALETA**



**CÓDIGO**

**LONGITUD**

**COLOR**

442756

1m





## TRANSFORMADOR

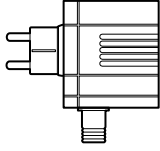

**TR**

### CÓDIGO

**149181**

Potencia 10,8W/Sin rectificador  
Power 10,8W/Without rectifier  
Puissance 10,8W/Sans redresseur  
Poder 10,8W/Sem retificador

## TRANSFORMADOR

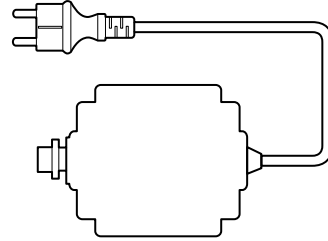

**TR**

### CÓDIGO

**149198**

Potencia 28,8W/Sin rectificador  
Power 28,8W/Without rectifier  
Puissance 28,8W/Sans redresseur  
Poder 28,8W/Sem retificador

## TRANSFORMADOR

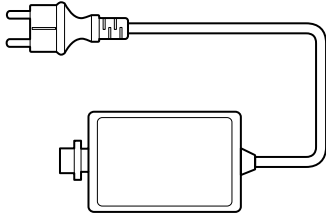

**TR**

### CÓDIGO

**149204**

Potencia 60W/Sin rectificador  
Power 60W/Without rectifier  
Puissance 60W/Sans redresseur  
Poder 60W/Sem retificador

## TRANSFORMADOR

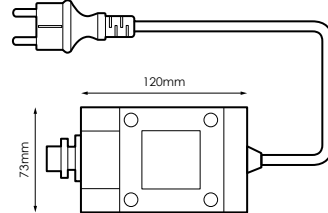

**TR**

### CÓDIGO

**149211**

Potencia 120W/Sin rectificador  
Power 120W/Without rectifier  
Puissance 120W/Sans redresseur  
Poder 120W/Sem retificador

## RECTIFICADOR

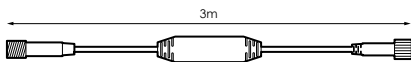

**R**

### CÓDIGO

**150323**

3m/Máx. 60W/Con rectificador  
3m/Max. 60W/With rectifier  
3m/Max. 60W/Avec redresseur  
3m/Max. 60W/Com retificador

**364478**

3m/Máx. 96W/Con rectificador  
3m/Max. 96W/With rectifier  
3m/Max. 96W/Avec redresseur  
3m/Max. 96W/Com retificador

## ADAPTADOR

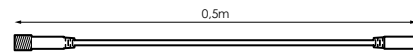

**A**

### CÓDIGO

**194556**

Adaptador del rectificador a Flexilight Led  
Adapter of rectifier to Flexilight Led  
Adaptateur redresseur à Flexilight Led  
Adaptador de retificador para Flexilight Led

# 24V

## INSTALACION

### N Información:

- Los productos de 24V, siempre fien en que utilizarse con el rectificador (150323 o 364478). En el caso de que el producto sea FLEXILIGHT de 24V también hay que utilizar el adaptador del rectificador a FLEXILIGHT (194556).

### E Information:

- All 24V products must be used with the rectifier (150323 or 364478). In the case that the product is 24V FLEXILIGHT, it is also necessary to use the adapter of rectifier to the FLEXILIGHT (194556).

### F Information:

- Tous les produits en 24V doivent être utilisés avec le redresseur (150323 ou 364478). Dans le cas où le produit est FLEXILIGHT en 24V, il est également nécessaire d'utiliser l'adaptateur de redresseur à FLEXILIGHT (194556).

### P Informação:

- Todos os produtos em 24V devem ser utilizados com o retificador (150323 ou 364478). No caso em que o produto seja FLEXILIGHT em 24V, também é necessário utilizar o adaptador de retificador ao FLEXILIGHT (194556).

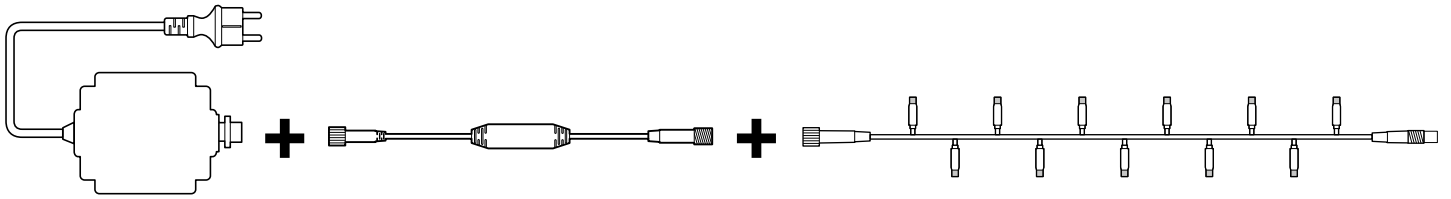

Transformador (230Vac/24Vac)  
 Transformer (230Vac/24Vac)  
 Transformateur (230Vac/24Vac)  
 Transformador (230Vac/24Vac)

Rectificador (24Vac/24Vdc)  
 Rectifier (24Vac/24Vdc)  
 Redresseur (24Vac/24Vdc)  
 Retificador (24Vac/24Vdc)

Producto 24Vdc  
 24Vdc products  
 Produits 24Vdc  
 Produto 24Vdc

TR

R

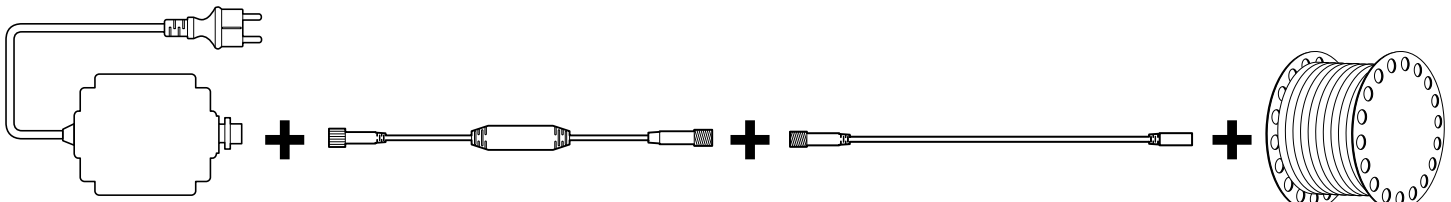

Transformador (230Vac/24Vac)  
 Transformer (230Vac/24Vac)  
 Transformateur (230Vac/24Vac)  
 Transformador (230Vac/24Vac)

Rectificador (24Vac/24Vdc)  
 Rectifier (24Vac/24Vdc)  
 Redresseur (24Vac/24Vdc)  
 Retificador (24Vac/24Vdc)

Adaptador (rectificador/Flexilight)  
 Adapter (rectifier/Flexilight)  
 Adaptateur (redresseur/Flexilight)  
 Adaptador (retificador/Flexilight)

Flexilight (24Vdc)

TR

R

A

# DUAL

## CONTROLADOR

2A FLEXILIGHT DUAL

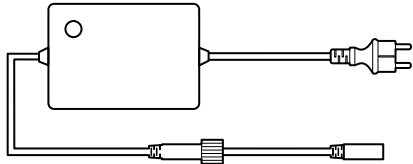

### CÓDIGO

**191869**

Controlador LED dual 80m/8 funciones efecto memoria  
Dual LED controller 80m/8 functions memory effect  
Double LED contrôleur 80m/8 fonctions effet mémoire  
Controlador LED dual 80m/8 funções efeito de memória

## CONTROLADOR

6A FLEXILIGHT DUAL

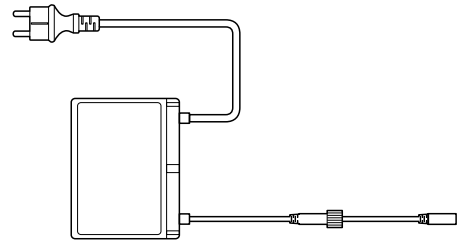

### CÓDIGO

**194525**

Controlador LED dual/Máx. 240m (máx. 90m por salida)  
Dual LED controller/Max. 240m (max. 90m per output)  
Double LED contrôleur/Max. 240m (max. 90m par sortie)  
Controlador LED dual/Max. 240m (max. 90m por saída)

## CONTROLADOR

2A STRING PLUS/SCREENLIGHT DUAL

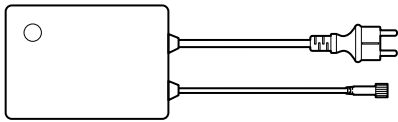

### CÓDIGO

**194532**

8 funciones con pulsador/mando efecto memoria NEGRO  
8 functions with pushbutton/control memory effect BLACK  
8 fonctions avec bouton poussoir/effet mémoire de contrôle NOIR  
8 funções com botão/efeito de memória de controle PRETO

**391559**

8 funciones con pulsador/mando efecto memoria BLANCO  
8 functions with pushbutton/control memory effect WHITE  
8 fonctions avec bouton poussoir/effet mémoire de contrôle BLANC  
8 funções com botão/efeito de memória de controle BRANCO

## CONTROLADOR

6A STRING PLUS/SCREENLIGHT DUAL

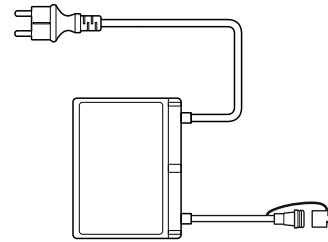

### CÓDIGO

**971072**

String Plus 180 Dual/4 Funciones/1200W  
String Plus 180 Dual/4 Functions/1200W  
String Plus 180 Dual/4 Fonctions/1200W  
String Plus 180 Dual/4 Funções/1200W

## EXTENSIÓN

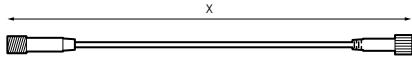

### CÓDIGO

<b>391535</b>	0,5m String Dual
<b>971188</b>	3m String Dual
<b>971140</b>	5m String Dual
<b>971157</b>	10m String Dual

## CONECTOR

String Dual

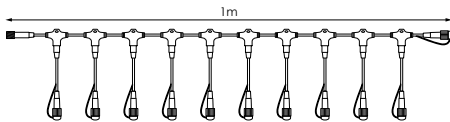

### CÓDIGO

<b>971195</b>	10 Portalámparas (1m) 10 Lampholders (1m) 10 Douilles (1m) 10 Portalámpadas (1m)
---------------	---

## CONECTOR

String Dual

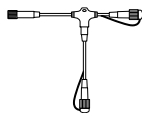

### CÓDIGO

<b>971218</b>	Conector T Connector T Connecteur en T Conector em T
---------------	---

## CONECTOR

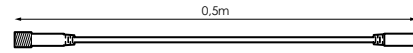

### CÓDIGO

**194549**

Extensión conector dual a Flexilight Led dual  
Extension dual connector to Flexilight Led dual  
Extension connecteur double à Flexilight Led double  
Extensão conector duplo para Flexilight Led duplo

## CONECTOR

String Dual

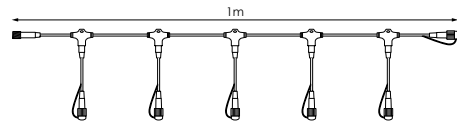

### CÓDIGO

<b>971201</b>	5 Portalámparas (1m) 5 Lampholders (1m) 5 Douilles (1m) 5 Portalámpadas (1m)
---------------	---



## CONTROLADOR

FLEXILIGHT RGB

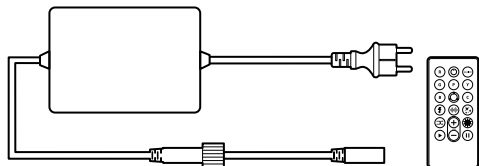

### CÓDIGO

**547239**

Controlador LED RGB/ Máx. 184W/ Efecto memoria  
 RGB LED controller/ Max. 184W/ Memory effect  
 RGB LED contrôleur/ Max. 184W/ Effet mémoire  
 Controlador LED RGB/ Max. 184W/ Efeito de memória

## CONTROLADOR

STRING PLUS/SCREENLIGHT/ICICLE RGB

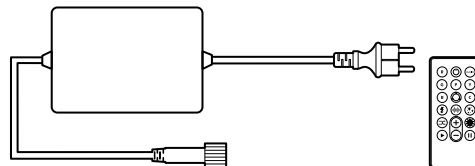

### CÓDIGO

**546683**

Controlador LED RGB/ Máx. 184W/ Efecto memoria  
 RGB LED controller/ Max. 184W/ Memory effect  
 RGB LED contrôleur/ Max. 184W/ Effet mémoire  
 Controlador LED RGB/ Max. 184W/ Efeito de memória

# LED Fireworks

## CONECTOR 30

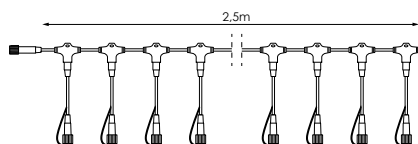

### CÓDIGO

**441841**

30 salidas  
 30 outputs  
 30 sorties  
 30 saídas

## TRANSFORMADOR

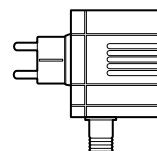

### CÓDIGO

**441858**



# Willow Light

---

## SOPORTE PARED

---

INTERIOR/EXTERIOR

---

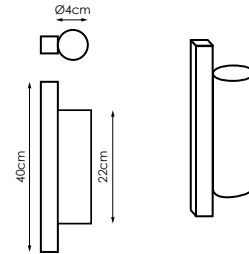

---

## CÓDIGO

---

**401388**

Soporte de montaje/Metal lacado blanco  
Mounting bracket/Lacquered white metal  
Montage Support/laqué blanc métal  
Suporte de montagem/metal branco envernizado

---

# LED Fountain

---

## SOPORTE PARED

---

INTERIOR/EXTERIOR

---

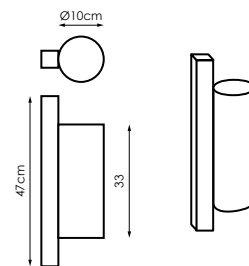

---

## CÓDIGO

---

**401371**

Soporte de montaje/Metal lacado blanco  
Mounting bracket/Lacquered white metal  
Montage Support/laqué blanc métal  
Suporte de montagem/metal branco envernizado

---

ප්‍රවේශන පොත

*anexos*

8





# MONTAJE/REPARACIÓN DE TRAMO DE FLEXILIGHT CON EMPALME

ASSEMBLY/REPAIR OF THE SEGMENT WITH SPLICE FLEXILIGHT  
ASSEMBLAGE / RÉPARATION DU SEGMENT FLEXILIGHT SPLICE  
MONTAGEM / REPARAÇÃO DO SEGMENTO FLEXILIGHT COM SPLICE

1

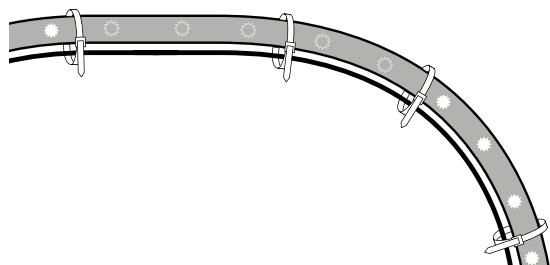

2

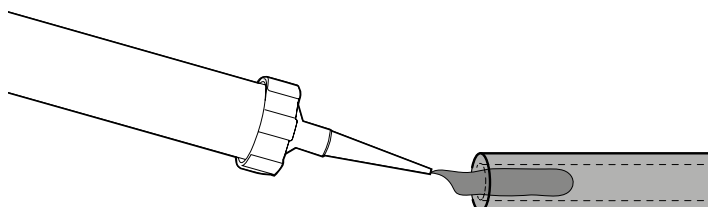

3

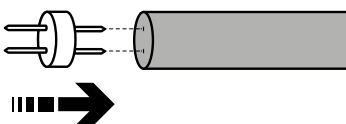

## **N** ATENCIÓN!

- ASEGÚRESE DE QUE LA POLARIDAD Y EL SENTIDO DE LA CORRIENTE SON LOS CORRECTOS.

## **E** WARNING:

- MAKE SURE THAT THE POLARITY AND THE POWER DIRECTION ARE CORRECT.

## **F** ATTENTION:

- ASSUREZ-VOUS QUE LA POLARITÉ ET LA DIRECTION DE LA PUISSANCE SONT CORRECT.

## **P** ATENÇÃO:

- CERTIFIQUE QUE A POLARIDADE E A DIREÇÃO DA CORRENTE SÃO CORRETAS.

4

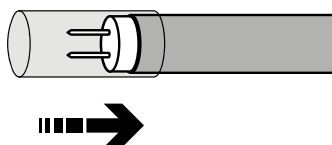

5

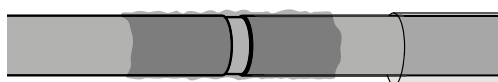
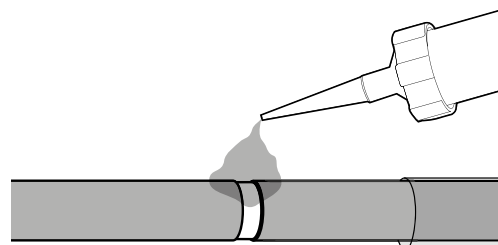
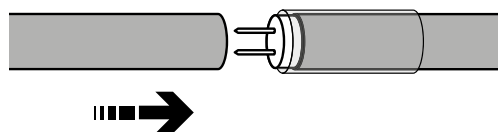

6

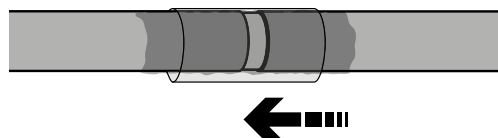

7

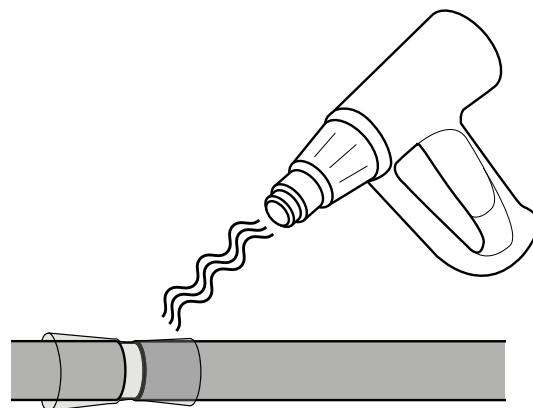

8

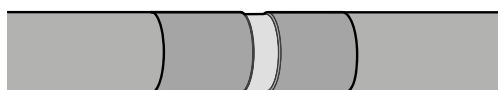



9

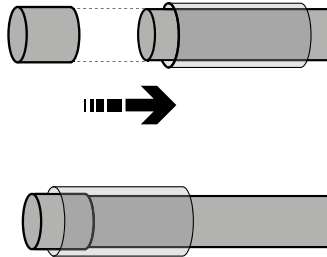

11

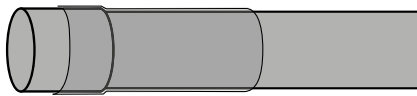

- FIG.1** Localice el tramo de hilo a reparar y elimínelo.
- FIG.2** Corte un tramo de hilo nuevo y selle los orificios internos de ambos extremos con 2 o 3cm de silicona.
- FIG.3** Inserte un conector introduciendo las patillas metálicas a través de los orificios de los cables metálicos del interior del hilo.
- FIG.4** Introduzca el termorretráctil por uno de los extremos del hilo para su posterior sellado.
- FIG.5** Proceda a unir los dos extremos del hilo mediante el conector rellenando el orificio con 2cm de silicona. **Una vez unidos los dos extremos aplique y extienda silicona sobre la unión y parte del hilo.**
- FIG.6** Coloque el termorretráctil sobre la junta de los dos tramos de hilo.
- FIG.7/8** Selle la junta calentando el termorretráctil.
- FIG.9/10/11** Repita este proceso en los extremos de los tramos a sustituir colocando un tapón para rematar los tramos finales del hilo. No olvide rellenar los orificios con silicona.
- FIG.12** Fije los tramos de hilo a la estructura del motivo.

- FIG.1** Locate the section to repair.
- FIG. 2** Cut a piece of new wire and seal the ends with silicone.
- FIG.3** Insert a new connector metal entering through wire pin inside the holes of the internal wires.
- FIG.4** Enter a shrink in the wire's side for its subsequent sealing.
- FIG.5** Proceed to join the two ends of the wire through the connector. **Then extend and apply silicone on the union and part of the wire.**
- FIG. 6** Introduce the shrink on the joint of the two wire's sections.
- FIG.7/8** Seal the seam by heating the shrinkable.
- FIG.9/10/11** Repeat this process at the ends of every sections to be replaced.
- FIG.12** Set the new sections to the metallic structure.

10

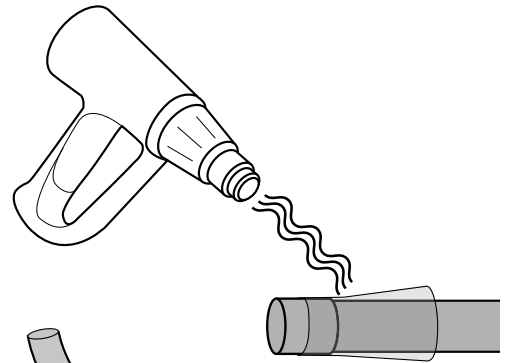

12

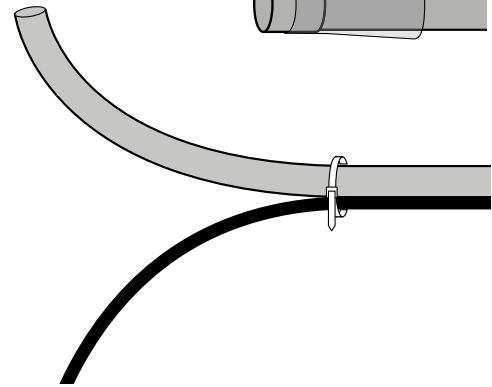

- FIG.1** Localisez la section de fil de réparation.
- FIG.2** Coupez un morceau de fil de fer. Sceller les extrémités avec du silicone.
- FIG.3** Insérer un nouveau connecteur métal entrant dans les trous des fils métalliques dans l'axe du fil.
- FIG.4** Entrez un psy par une extrémité du fil pour la fermeture ultérieure.
- FIG.5** Passez à joindre les deux extrémités du fil à travers le connecteur. **Une fois que les deux extrémités ensemble et étendre appliquer silicone sur l'union et une partie du fil.**
- FIG.6** Introduire le psy sur le plateau des deux sections de fil.
- FIG.7/8** Sceller le joint en chauffant le psy.
- FIG.9/10/11** Répétez ce processus sur les extrémités des sections à remplacer.
- FIG.12** Set mèches la structure du moyen.

- FIG.1** Localize a seção de rosca.
- FIG.2** Corte um pedaço de arame e selar as extremidades com silicone.
- FIG.3** Inserir um novo conector de metal que entra através dos orificios dos fios de metal do pino de arame, uma extremidade do fio para vedação posterior.
- FIG.5** Unir as duas extremidades do fio através do conector. **Uma vez que as duas pontas e estender aplicar silicone na união e parte da discussão.**
- FIG.6** Introduzir o termorretráctil no quadro das duas seções de fio.
- FIG. 7/8** Selar a costura por aquecimento do termorretráctil.
- FIG.9/10/11** Repita este processo as extremidades das seções.
- FIG. 11/12** Set vagueia a estrutura do fundamento.

## RECOMENDACIÓN/RECOMMENDATION/RECOMMANDATION/RECOMENDAÇÃO

- Se recomienda la revisión de todas las conexiones y empalmes de los motivos y productos de Navidad antes y después de su puesta en funcionamiento en cada campaña para evitar la dilatación de juntas y condensaciones.

Se recomienda NO dejar expuesto a la intemperie el hilo luminoso más de un año para evitar su degradación por los rayos ultravioletas del sol.

Es recomendable la desinstalación del producto al finalizar cada campaña.

- Reviewing all connections and splices motives and Christmas products is recommended before and after their operation in each campaign to prevent condensation and expansion joints.

It is recommended NOT expose to weather the bright thread over a year to prevent degradation by ultraviolet rays.

We recommend uninstalling the product at the end of each campaign.

- Revoir toutes les connexions et raccords de motifs et de produits de Noël est recommandé avant et après leur opération dans chaque campagne pour éviter la condensation et les joints de dilatation.

Il est recommandé de ne pas exposer aux intempéries le fil lumineux plus d'un an pour éviter dégradation par les rayons ultraviolets.

Nous recommandons de désinstaller le produit à la fin de chaque campagne.

- Rever todas as conexões e emendas motivos e produtos de Natal é recomendada antes e após a sua operação em cada campanha para evitar a condensação e expansão articulações.

Recomenda-se não expor para enfrentar a linha brilhante ao longo de um ano para evitar degradação pelos raios ultravioleta.

Recomendamos desinstalar o produto, no final de cada campanha.

# MONTAJE/REPARACIÓN DE CABLE DE ALIMENTACIÓN

ASSEMBLY/REPAIR OF THE POWER CABLE  
ASSEMBLAGE / RÉPARATION DU CÂBLE D'ALIMENTATION  
MONTAGEM / REPARAÇÃO DO CABO DE ALIMENTAÇÃO

1



2

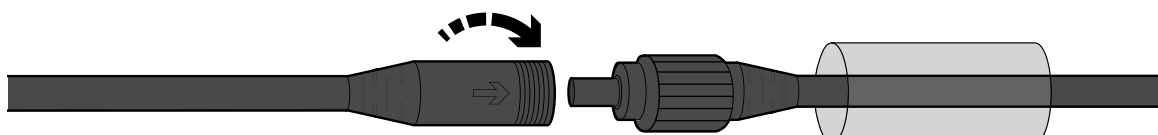

3

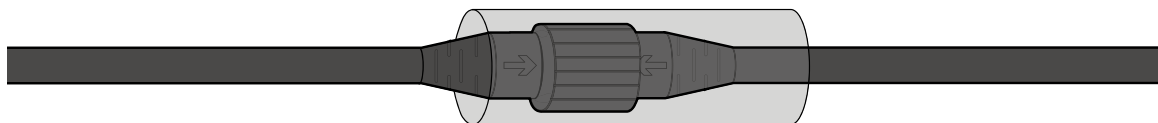

4

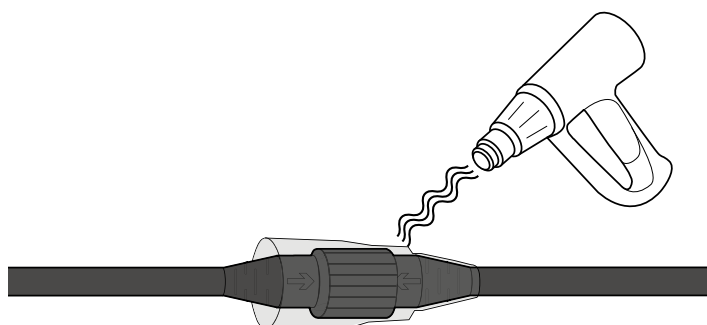

5

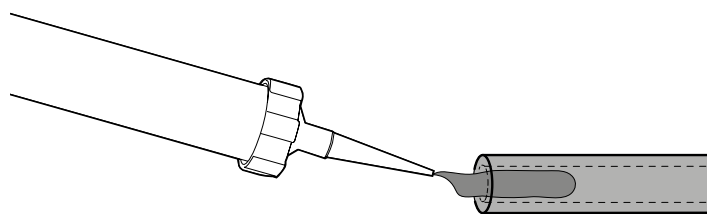



6

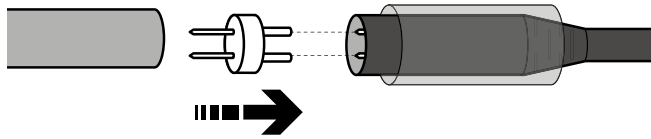

7

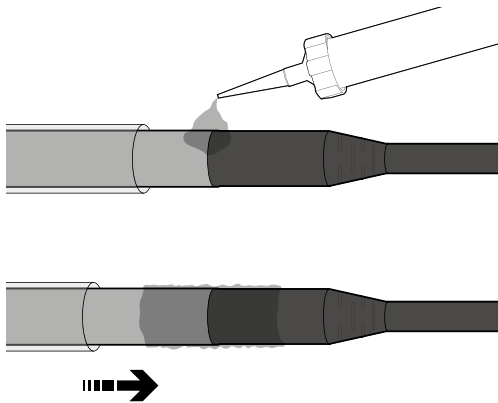

8

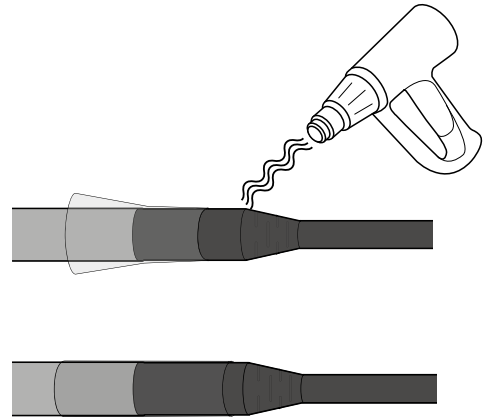

**N ATENCIÓN!**

- ASEGÚRESE DE QUE LA POLARIDAD Y EL SENTIDO DE LA CORRIENTE SON LOS CORRECTOS.

**E WARNING:**

- MAKE SURE THAT THE POLARITY AND THE POWER DIRECTION ARE CORRECT.

**F ATTENTION:**

- ASSUREZ-VOUS QUE LA POLARITÉ ET LA DIRECTION DE LA PUISSANCE SONT CORRECTES.

**P ATENÇÃO:**

- CERTIFIQUE QUE A POLARIDADE E A DIREÇÃO DA CORRENTE SÃO CORRETAS.

- **FIG.1** Proceda a unir el cable de alimentación o en el empalme estanco insertando previamente el termorretráctil en uno de los dos elementos.
- **FIG.2** Conecte las clavijas del cable de alimentación y el empalme estanco, roscando la tapa posteriormente.
- **FIG.3** Coloque el termorretráctil sobre la unión de los dos elementos.
- **FIG.4** Caliente el termorretráctil para sellar la junta.
- **FIG.5** Rellene los orificios internos del extremo del hilo con 2 o 3cm de silicona.
- **FIG.6** Proceda realizar la union entre cable de alimentación e hilo insertando el conector adecuado entre ambos elementos. Previamente debe introducirse un termorretráctil para su posterior sellado.
- **FIG.7 Una vez unidos los dos extremos aplique y extienda silicona sobre la unión y parte del hilo.**
- **FIG.8** Coloque el termorretráctil sobre la unión de los elementos y aplique calor para su correcto sellado.

- **FIG.1** Proceed to attach the power cable or by inserting the previously sealed shrink splice in one of the two elements.
- **FIG.2** Connect the power cord plugs and tight fitting, screwing the lid later.
- **FIG.3** Place the heat shrink over the joint of the two elements.
- **FIG.4** Heat shrink to seal the joint.
- **FIG.5** Seal the ends with silicone.
- **FIG.6** Proceed to perform the union between power cord and thread inserting the appropriate connector between the two. Formerly must enter a shrink for sealing later.
- **FIG.7 Then extend and apply silicone on the union and part of the wire.**
- **FIG.8** Place the shrink over the joint elements and apply heat for proper sealing.

- **FIG.1** Procéder à brancher le câble d'alimentation ou par l'insertion, jonction rétractable déjà scellé dans l'un des deux éléments.
- **FIG.2** Branchez les fiches du cordon d'alimentation et bien ajusté, de visser le couvercle plus tard.
- **FIG.3** Placez le rétrécissement de la chaleur sur le joint des deux éléments.
- **FIG.4** Thermorétractables l'étanchéité du joint.
- **FIG.5** Sceller le extrémité avec du silicone.
- **FIG.6** Passez à effectuer l'union entre le cordon d'alimentation et du fil de brancher le connecteur approprié entre les deux. (Anciennement doit entrer un psy pour fermer ultérieurement.
- **FIG.7 Une fois que les deux extrémités ensemble et étendre appliquer silicone sur l'union et une partie du fil.**
- **FIG.8** Placez le rétrécissement de la chaleur sur les éléments communs et appliquer de la chaleur pour une bonne étanchéité.

- **FIG.1** Continuar para prender o cabo de energia ou por inserção da emenda de retracção previamente seladas em um dos dois elementos.
- **FIG.2** Ligue as fichas do cabo de alimentação e apertadas, enroscando a tampa posterior.
- **FIG.3** Coloque o calor encolher sobre a articulação dos dois elementos.
- **FIG.4** Dissipadores de calor para selar a junta.
- **FIG.5** Selar a extremidade com silicone.
- **FIG.6** Continuar para realizar a união entre o cabo de alimentação e de inserir o fio de ligação adequada entre os dois. Anteriormente deve digitar um termorretráctil para selar mais tarde.
- **FIG.7/8** Coloque o calor encolher ao longo dos elementos comuns e aplicar calor para vedação adequada.

## RECOMENDACIÓN/RECOMMENDATION/RECOMMANDATION/RECOMENDAÇÃO

- Se recomienda la revisión de todas las conexiones y empalmes de los motivos y productos de Navidad antes y después de su puesta en funcionamiento en cada campaña para evitar la dilatación de juntas y condensaciones.

Se recomienda NO dejar expuesto a la intemperie el hilo luminoso más de un año para evitar su degradación por los rayos ultravioletas del sol.

Es recomendable la desinstalación del producto al finalizar cada campaña.

- Reviewing all connections and splices motives and Christmas products is recommended before and after their operation in each campaign to prevent condensation and expansion joints.

It is recommended NOT expose to weather the bright thread over a year to prevent degradation by ultraviolet rays.

We recommend uninstalling the product at the end of each campaign.

- Revoir toutes les connexions et raccords de motifs et de produits de Noël est recommandé avant et après leur opération dans chaque campagne pour éviter la condensation et les joints de dilatation.

Il est recommandé de ne pas exposer aux intempéries le fil lumineux plus d'un an pour éviter dégradation par les rayons ultraviolets.

Nous recommandons de désinstaller le produit à la fin de chaque campagne.

- Rever todas as conexões e emendas motivos e produtos de Natal é recomendada antes e após a sua operação em cada campanha para evitar a condensação e expansão articulações.

Recomenda-se não expor para enfrentar a linha brilhante ao longo de um ano para evitar degradação pelos raios ultravioleta.

Recomendamos desinstalar o produto, no final de cada campanha.



# Condiciones generales

## N Condiciones generales

La aceptación por nuestra parte de un pedido supone, en cualquier caso, que el comprador acepta las siguientes condiciones generales de venta y suministro:

### 1. Precios.

Los precios indicados son precios recomendados y se entienden sin I.V.A. ni Ecoraee y son válidos desde Junio de 2018 hasta nuevo aviso. Una vez realizada la factura se aplicarán ambos. Los precios de la Tarifa Vigente, son para aquellos materiales que se hallen en nuestros almacenes.

Nos reservamos el derecho de modificaciones de precios y características de los productos comunicándolo lo antes posible.

### 2. Plazos de entrega.

Nuestro plazo de entrega será inmediato y en su defecto, a corto plazo. Los plazos de entrega se respetarán según nuestras posibilidades, pero son sin compromiso. Dichos plazos son meramente informativos. Los retrasos en la entrega no autorizan al comprador a la anulación del pedido ni a la aplicación de penalizaciones ni indemnizaciones, salvo que se haya convenido expresamente lo contrario. Aun en este caso, habiendo causas de fuerza mayor de por medio, propia o ajena, deja de cumplirse alguno de los compromisos acordados, no sería aplicable sanción alguna.

### 3. Ofertas.

Las ofertas escritas u orales, no nos comprometen a aceptarlas. Dichas ofertas tendrán validez una vez hayan sido ratificadas por escrito por GRUPO PRILUX ILUMINACION, S.L.U.

### 4. Transporte.

Una vez la mercancía haya sido entregada a la agencia de transportes, se considerará la entrega como correcta. Los riesgos de transporte en el envío de nuestros productos son por cuenta del comprador, que únicamente podrá reclamar a la agencia encargada del transporte los daños ocasionados en el mismo, en un plazo inferior a 7 días y por escrito con copia a Grupo Prilux Iluminación, S.L.U.

### 5. Reclamaciones.

Reclamaciones relativas a fallos numéricos y defectos, serán solo válidos si se ha enviado la oportuna reclamación dentro de los cinco primeros días a partir de la recepción de la mercancía.

### 6. Devoluciones de material.

No se aceptarán devoluciones de material si previamente GRUPO PRILUX ILUMINACION S.L.U. no lo ha autorizado. Estas devoluciones tendrán que remitirse a portes pagados con un demérito mínimo del 20%. No se acepta la devolución de productos de fabricación especial o de campañas (como la de navidad) y de productos que no vengan en sus embalajes originales y en buen estado. En cualquier caso no se aceptarán devoluciones de productos con antigüedad superior a 12 meses y será imprescindible facilitar el número de factura correspondiente.

### 7. Derechos de propiedad.

GRUPO PRILUX ILUMINACION, S.L.U. conserva, en todo caso, la plena propiedad de todos los materiales suministrados, en tanto no quede cumplida por entero la recíproca condición de pago del importe.

### 8. Pedidos.

Los pedidos en curso podrán ser anulados por Grupo Prilux Iluminación, S.L.U. si surgieran circunstancias de fuerza mayor que impidan que puedan suministrarse dichos pedidos. Los pedidos de materiales de fabricación especial no podrán anularse por el comprador sin nuestra aprobación por escrito. En caso de aceptación por nuestra parte, serán a cargo del comprador los gastos originados hasta el momento de su anulación.

### 9. Reproducción.

Queda prohibida la reproducción total o parcial de este catálogo sin la correspondiente autorización de GRUPO PRILUX ILUMINACION, S.L.U.

### 10. Forma de pago.

La forma de pago será la establecida en el momento de efectuar el pedido en firme de la mercancía, de acuerdo con las normas usuales de GRUPO PRILUX ILUMINACION, S.L.U.

### 11. Lugar de cumplimiento y jurisdicción.

Para cuantas cuestiones puedan surgir en el cumplimiento o interpretación de estas normas generales, los contratantes, con renuncia expresa de cualquier jurisdicción pudieran corresponderles, se someten expresamente a los Juzgados y Tribunales de Toledo.

### 12. Elementos defectuosos y garantía.

El período de garantía comienza en la fecha de factura de GRUPO PRILUX ILUMINACION, S.L.U. La responsabilidad se aplica a los materiales y defectos de fabricación según los estándares técnicos de cada producto. El producto debe instalarse de acuerdo a la normativa vigente y especificaciones de GRUPO PRILUX ILUMINACION, S.L.U. El período de garantía general es de 1 año a partir de la fecha de factura de la mercancía, a excepción de los productos que por sus características técnicas tienen una duración inferior a este período. El período de garantía tiene en cuenta los ciclos de encendidos y apagados marcados en la norma IEC. Finalizado este período, cualquier reclamación, incluso por daños, será rechazada/excluida. Los productos de navidad, al ser de temporada, tienen montaje y desmontaje normalmente. Esta manipulación y su posterior mantenimiento, es responsabilidad del instalador. GRUPO PRILUX ILUMINACION, S.L.U. no se hace responsable del producto sino se ha producido el mismo.

En caso de defectos la responsabilidad del vendedor estará limitada al precio de venta de la parte defectuosa del producto. Especialmente no habrá responsabilidad de reembolso de los gastos incurridos por el comprador o cambio de productos. Se aplicará especialmente en algún desembalaje y reinstalación de los productos.

GRUPO PRILUX ILUMINACION, S.L.U. no se responsabiliza de los daños causados por el cliente o por una tercera persona externa al producto. GRUPO PRILUX ILUMINACION, S.L.U. no se responsabiliza de las alteraciones o cambios realizados en cualquiera de los productos por terceras personas.

Se limita la responsabilidad del vendedor en aquellos casos de negligencia grave o daños ocasionados intencionadamente.

La compañía no se responsabiliza de los productos usados.

### Directiva ROHS

La Directiva sobre Restricciones a la utilización de determinadas Sustancias Peligrosas en Aparatos Eléctricos y Electrónicos (RoHS) entra en vigor el 1 de julio de 2006. A partir de esta fecha, los productores de ciertas categorías de aparatos eléctricos y electrónicos no podrán comercializar productos que contengan seis sustancias prohibidas, a menos que se les apliquen exenciones específicas. Estas sustancias son: Plomo (Pb), Mercurio (Hg), Cromo hexavalente (Cr(VI)), Cadmio (Cd), pirorretardantes como Polibromobifenilos (PBB) o Polibromodifeniléteres (PBDE).

## E General conditions

The acceptance of an order by us means, in any case, that the buyer agrees with the following general conditions of Sales and Delivery:

### 1. Price.

All the prices indicated are recommended and there come without VAT and without ECO-RAEE. There are valid from June 2018 to further notice. Once the commercial invoice is issued, both terms will be applied on it. The prices from the "Tarifa Vigente" make reference to all the products which are located in our warehouses.

We reserve the right to modify the pricing and characteristics of our products, notifying them as soon as possible.

### 2. Delivery time.

Our delivery time will be immediate, otherwise, in short-term. The delivery time will be met according to our means, but not binding. Those terms are merely informative. The delay in the delivery does not entitle the buyer to cancel the order or to claim any compensation or penalties, unless otherwise agreed by the parties. Even if it was the case, for causes of force majeure, either personally or behalf of third parties, which would lead to a breach in some of the terms agreed, no penalty could be applied.

### 3. Offers.

The written and oral proposals do not compromise us to accept them immediately. Those offers will be valid once ratified in writing by GRUPO PRILUX ILUMINACION, S.L.U.

### 4. Transport.

Once the merchandise has been handed to the carrier, the delivery will be considered as proper. The risk of transport is borne by the customer, who only can claim directly to the transport agency, which is in charge of the delivery, for the damage caused during the transport, within less than seven days and in writing and with copy to GRUPO PRILUX ILUMINACION, S.L.U.

### 5. Claims.

All claims relating to numerical errors and defects will be considered valid only if the claim has already been submitted within the five days from the reception of goods.

### 6. Returns.

GRUPO PRILUX ILUMINACION S.L.U. does not accept any material returned without its previous consent. These returns have to be forwarded in carriage prepaid with a minimum demerit of 20%. Returns of custom-made products, from campaigns (like christmas) and those ones which do not come in their original packaging and are not in good condition, may not be accepted. In any case, returns of products that exceed 12 months will not be accepted; it is essential to provide the number of the corresponding invoice.

### 7. Property Rights.

GRUPO PRILUX ILUMINACION S.L.U. keeps, in any case, the full property of all the materials already supplied, until the reciprocal condition of payment is entirely fulfilled.

### 8. Orders.

Ongoing orders can be cancelled by GRUPO PRILUX ILUMINACION S.L.U., when circumstances of force majeure arise, making impossible to be provided. The orders of custom-made products may not be cancelled by the buyer without our written approval. In case of acceptance by us, the buyer has to cover all the costs caused until the cancellation.

### 9. Reproduction.

This publication may not be reproduced in whole or in part without GRUPO PRILUX ILUMINACION S.L.U. express authorization.

### 10. Payment method.

The method of payment will be established when there is a firm order, in accordance with the usual procedure of GRUPO PRILUX ILUMINACION S.L.U.

### 11. Place of fulfillment and jurisdiction.

Any questions arising in relation to the fulfillment and interpretation of the General Conditions, the contracting parties, expressly relinquish to any other jurisdiction that may be applicable, are subject to the jurisdiction of the Courts and Tribunals of Toledo (Spain).

### 12. Defective items and warranty.

The guarantee period begins the date of the commercial invoice is issued by GRUPO PRILUX ILUMINACION S.L.U. The liability applies to the materials and manufacturing defects in accordance with the technical standards of each product. The product must be installed in compliance with the current legislation and with the specifications from GRUPO PRILUX ILUMINACION S.L.U. The general guarantee period is one year starting from the date of the commercial invoice, with the exception of the products which, due to its technical characteristics, have a shorter period. The guarantee period includes the number of on/off cycles defined by the IEC standard. After the deadlines above mentioned, any claim, including for damages, will be fully rejected/ excluded.

Christmas products, due to its seasonal character, require usually assembly and dismantling. The handling and its subsequent maintenance are installer's responsibility. GRUPO PRILUX ILUMINACION S.L.U. does not take any responsibility in case it has not been done properly.

In case of defects, the seller responsibility is limited to the sale price of the defective part of the product. Especially, there is no liability for the repayment in the costs incurred by the buyer or in the product replacement. This applies particularly in the unpacking and in the reinstallation of equipment.

GRUPO PRILUX ILUMINACION, S.L.U. does not assume any responsibility for the damages resulting from the client or third party external to the product. GRUPO PRILUX ILUMINACION, S.L.U. does not take any liability for the alteration and manipulation in any of our products by third parties.

The seller liability is limited in those cases where gross negligence or intention is involved.

The company accepts no responsibility for used products.

### RoHS Directive

EU legislation, which restricting the use of hazardous substances in electrical and electronic equipment (RoHS) has been in forced since 1st July 2006. From this date, the producers of certain categories of electrical and electronic devices, may not market those products that contain some forbidden substances, unless some specific exemptions are implemented. Those substances are the following: Lead (Pb), Mercury (Hg), Hexavalent Chromium (Cr(VI)), Cadmium (Cd), Polybrominated biphenyls (PBB), and flame retardants such as Polibromodifeniléteres (PBDE).

## 📌 Conditions générales

L'acceptation d'une commande par nous signifie, dans tout les cas, que l'acheteur est d'accord avec les suivantes conditions générales de Vente et de Livraison:

### 1. Prix.

Tous les prix indiqués sont recommandés et ils sont sans TVA et sans ECORAE. Ils sont valables de Juin 2018 jusqu'à nouvel avis. Une fois la facture commerciale est délivrée, les deux termes seront appliqués sur la même. Les prix du "Tarifa Vigente" font référence à tous les produits qui se trouvent dans nos entrepôts.

Nous nous réservons le droit de modifier les prix et les caractéristiques de nos produits, nous vous les notifier le plus tôt possible.

### 2. Délai de livraison.

Notre délai de livraison sera immédiate, sinon, dans à court-terme. Il sera atteint en fonction de nos moyens, mais non contraignant. Ces délais ont un caractère purement informatif. Des retards dans la livraison ne donnent pas le droit à l'acheteur d'annuler la commande ou de réclamer des indemnités ou des pénalités, sauf d'accord contraire entre les parties. Même si ce fut le cas, pour des causes de force majeure, soit pour compte personnel, soit pour compte de tiers, ces qui conduiraient à une rupture de termes convenus, pas de pénalité pouvait être appliqué.

### 3. Offres.

Les propositions écrites et orales ne nous compromettent pas les accepter immédiatement. Ces offres seront totalement valables une fois qu'ils auront été ratifiés par écrit par GRUPO PRILUX ILUMINACIÓN S.L.U.

### 4. Transport.

Une fois la marchandise a été remise au transporteur, la livraison sera considérée comme correcte. Le risque du transport est supporté par le client, qui seulement peut réclamer directement à l'agence de transports qui a fait le service, par rapport aux dommages causés lors du transport, dans le période de sept jours et sous écrit et copie à GRUPO PRILUX ILUMINACIÓN S.L.U.

### 5. Réclamations.

Toutes les réclamations relatives à des erreurs numériques et des défauts, ils seront seulement considérés comme valables, à condition de que la demande a déjà été placée dans les suivantes cinq jours après la réception des marchandises.

### 6. Retours.

GRUPO PRILUX ILUMINACIÓN S.L.U. décline tout matériel retourné sans autorisation précédent. Ces retours doivent être envoyés en port payé avec une pénalité minimum égale à 20%. Les retours de produits sur mesure, des campagnes (comme Noël) et ceux qui ne viennent pas dans leur emballage d'origine et ne sont pas en bon état, ne seront pas acceptés. Dans tous les cas, les retours de produits qui ont plus de 12 mois, ne seront pas acceptés; c'est essentiel de présenter le numéro de la facture correspondante.

### 7. Droits patrimoniaux.

GRUPO PRILUX ILUMINACIÓN S.L.U. maintient, en tout cas, la pleine propriété de tous les matériels déjà fournis, jusqu'au moment où la condition de réciprocité de paiement a été complètement rempli.

### 8. Commandes.

Les commandes en cours peuvent être annulées par GRUPO PRILUX ILUMINACIÓN S.L.U., lorsque les circonstances de force majeure font suite et empêchent les mêmes d'être fournies. Les commandes de produits sur mesure ne peuvent pas être annulées par l'acheteur sans notre autorisation écrite. En cas d'acceptation, l'acheteur doit convenir tous les dépenses occasionnées jusqu'à l'annulation.

### 9. Reproduction.

Il est strictement interdit de reproduire tout ou partie du présent document sans l'autorisation expresse de GRUPO PRILUX ILUMINACIÓN S.L.U.

### 10. Méthode de paiement.

Le mode de paiement sera établi lors d'une commande ferme, d'accord avec aux règles habituelles de GRUPO PRILUX ILUMINACIÓN S.L.U.

### 11. Le lieu d'exécution et la juridiction.

Toutes les questions qui concernent l'exécution et l'interprétation des Conditions Générales, les parties contractantes renoncent expressément à la juridiction que pourrait leur correspondre et se soumettent aux tribunaux de Tolède (Espagne).

### 12. Des articles défectueux et Garantie.

La période de garantie commence à courir à compter de la date d'émission de la facture commerciale par GRUPO PRILUX ILUMINACIÓN S.L.U. La responsabilité concernant aux matériaux et aux défauts de fabrication, elle est en conformité avec les normes techniques de chaque produit. Le produit doit être installé en conformité avec la législation en vigueur et des autres spécifications de GRUPO PRILUX ILUMINACIÓN S.L.U. La période de garantie générale est d'un an à compter de la date d'émission de la facture commerciale, à l'exception des produits qui, en raison de ses caractéristiques techniques, ont une période plus courte. La période de garantie comprend le nombre de cycles d'allumé/éteint définis par la norme CEI. Après les délais mentionnés ci-dessus, toute réclamation, même pour dommages, sera entièrement rejetée/exclue.

Produits de Noël, en raison de son caractère saisonnier, exigent habituellement montage et de démontage. La manipulation et sa maintenance subsequent sont responsabilité de l'installateur. GRUPO PRILUX ILUMINACIÓN S.L.U. ne prend aucune responsabilité au cas où il n'a pas été fait correctement.

En cas de dommages, la responsabilité du vendeur est limitée au prix de vente de la partie défectueuse du produit. Surtout, il n'aura pas de responsabilité pour le remboursement des coûts encourus par l'acheteur ou durant le remplacement du produit. Il s'applique particulièrement dans les cas de réinstallation d'équipement et du déballage.

GRUPO PRILUX ILUMINACIÓN S.L.U. ne prend pas la responsabilité pour les dommages qui viennent du client ou de tiers externes au produit. GRUPO PRILUX ILUMINACIÓN S.L.U. ne prend aucune responsabilité pour la modification et la manipulation de nos produits par des tiers.

La responsabilité du vendeur est limitée dans ces cas où de la négligence grave ou d'intention sont impliqués.

La société décline toute responsabilité pour des produits usés.

### Directive RoHS

D'accord avec la législation de l'UE, qui limite l'utilisation de substances dangereuses dans les équipements électriques et électroniques (RoHS) est en vigueur depuis le 1er Juillet 2006. A partir de cette date, les producteurs de certaines catégories de dispositifs électriques et électroniques, ne peuvent pas commercialiser des produits qui contiennent des substances interdites, sauf des dérogations spécifiques sont mises en place. Ces substances sont les suivantes: Plomb (Pb), Mercure (Hg), Chrome Hexavalent (Cr(VI)), Cadmium (Cd), Biphényles Polybromés (PBB) et des retardateurs de flamme comme les Polibromodiféniléthers (PBDE).

## 📌 Condições gerais

A nossa aceitação de uma encomenda significa, em qualquer caso, que o comprador concorda com as seguintes condições gerais de Venda e Entrega:

### 1. Preço.

Todos os preços aqui indicados são recomendados e vêm sem IVA e sem ECORAE. São válidos a partir de Junho de 2018 até aviso prévio. Uma vez que a fatura comercial seja emitida, ambos os termos serão acrescentados na mesma. Os preços da "Tarifa Vigente" fazem referência a todos os produtos que estão nos nossos armazéns.

Nós reservamos o direito de modificar os preços e as características dos nossos produtos, notifique-os o mais cedo possível.

### 2. Prazo de entrega.

O nosso prazo de entrega será imediato, caso contrário, em curto prazo. O mesmo será respeitado de acordo os nossos meios, mas não é forçoso. Esses termos são meramente informativos. O atraso na entrega não dá direito ao comprador para cancelar o pedido ou para reclamar qualquer compensação ou penalidades, salvo acordo em contrário das partes. Mesmo neste caso, se existem causas de força maior, pessoais ou por conta de terceiros, o que levaria a uma violação de algum dos termos acordados, nenhuma penalidade pode ser aplicada.

### 3. Ofertas.

As propostas escritas e orais não nos comprometem a aceitar as mesmas imediatamente. Essas ofertas serão válidas uma vez que tenham sido ratificadas por escrito pelo GRUPO PRILUX ILUMINACIÓN S.L.U.

### 4. Transporte.

Uma vez que a mercadoria tenha sido entregue ao transportador, a entrega será considerada como correta. O risco de transporte será responsabilidade do cliente, quem só pode reclamar diretamente à agência de transporte, quem faz a entrega, pelos danos causados durante o transporte, em menos de sete dias e por escrito e com cópia para GRUPO PRILUX ILUMINACIÓN S.L.U.

### 5. Requerimentos.

Todas as reclamações relativas aos erros numéricos e defeitos serão consideradas válidas somente se o requerimento já tinha sido feito dentro do período de cinco dias a contar da recepção das mercadorias.

### 6. Devoluções.

GRUPO PRILUX ILUMINACIÓN S.L.U. não aceitará qualquer material devolvido sem o seu sentimento prévio. Estas devoluções devem ser feitas em transporte pré-pago e com um demérito mínimo dos 20%. As devoluções de produtos personalizados, das campanhas (como o natal) e aquelas que não venham na sua embalagem original ou venham em mau estado, não serão aceitas. Em qualquer caso, a devolução de produtos que excedam os 12 meses, não pode ser aceite; é essencial proporcionar o número da fatura comercial correspondente.

### 7. Direitos da propriedade.

GRUPO PRILUX ILUMINACIÓN S.L.U. mantém, em todo caso, a propriedade completa de todos os produtos já fornecidos, até que a condição recíproca de pagamento tenha sido realizada.

### 8. Encomendas.

As encomendas em curso podem ser canceladas por GRUPO PRILUX ILUMINACIÓN S.L.U., caso surgessem circunstâncias de força maior que impedissem a sua entrega. As encomendas de produtos personalizados não poderão ser canceladas pelo comprador sem a nossa autorização por escrito. No caso da nossa aceitação, o comprador tem de assumir os custos causados até o cancelamento.

### 9. Reprodução.

Esta publicação não pode ser reproduzida no todo ou em parte, sem a autorização expressa do GRUPO PRILUX ILUMINACIÓN S.L.U.

### 10. Pagamento.

A forma de pagamento será estabelecida quando a encomenda seja firme, de acordo com as regras usuais de GRUPO PRILUX ILUMINACIÓN S.L.U.

### 11. Local de cumprimento e jurisdição.

Quaisquer questões que surjam em relação ao cumprimento e à interpretação das Condições Gerais, as partes contratantes, com expressa renúncia ao foro que possa corresponder-lhes, submetem-se à jurisdição dos Tribunais de Toledo (Espanha).

### 12. Material avariado e Garantia.

O período de garantia terá início na data da emissão da fatura comercial pelo GRUPO PRILUX ILUMINACIÓN S.L.U. A responsabilidade aplica-se aos materiais e defeitos de fabrico em conformidade com as normas técnicas de cada produto. O produto deve ser instalado em conformidade com a legislação vigente e com as especificações do GRUPO PRILUX ILUMINACIÓN S.L.U. O período de garantia geral é de um ano a partir da data da fatura comercial emitida, com exceção dos produtos que, devido a suas características técnicas, têm um período mais curto. O período de garantia inclui o número de ciclos ligado/desligado definidos pela norma IEC. Após os prazos acima referidos, qualquer reclamação, incluindo por danos, será totalmente rejeitada/excluída.

Produtos de Natal, devido ao seu carácter sazonal, requerem normalmente montagem e desmontagem. A manipulação e a sua posterior manutenção são responsabilidade do instalador. GRUPO PRILUX ILUMINACIÓN S.L.U. não assume qualquer responsabilidade no caso de não ter sido feito corretamente.

Em caso de defeitos, a responsabilidade do vendedor será limitada ao preço de venda da parte defeituosa do produto. Especialmente, não tem responsabilidade nenhuma para o reembolso dos custos suportados pelo comprador ou por substituição de produto. Aplica-se especialmente no caso de desempacotamento e em reinstalações do equipamento.

GRUPO PRILUX ILUMINACIÓN S.L.U. não assume a responsabilidade pelos danos feitos pelo cliente ou um terceiro externo ao produto. GRUPO PRILUX ILUMINACIÓN S.L.U. não assume nenhuma responsabilidade pela alteração ou manipulação feita por terceiros nos nossos produtos.

A responsabilidade do vendedor é limitada nos casos em que existisse negligência ou dolo.

A empresa declina qualquer responsabilidade no caso de produtos já usados.

### Directiva RoHS

De acordo com a legislação europeia, aquela que restringe o uso de substâncias perigosas em equipamentos elétricos e eletrônicos (RoHS), em vigor desde 1 Julho de 2006. A partir desta data, os produtores de certas categorias de equipamentos elétricos e eletrônicos, não podem comercializar produtos que contêm substâncias proibidas, a menos que alguma isenções específica sejam implementadas. Essas substâncias são: Chumbo (Pb), Mercúrio (Hg), Cromo Hexavalente (Cr(VI)), Cádmio (Cd), Bifenilos Polibromados (PBB) e outros retardadores de chama como os Polibromodiféniléters (PBDE).

# Certificaciones

CERTIFICATIONS  
CERTIFICATIONS  
CERTIFICAÇÕES



ISO 9001



ISO 14001

# GRUPO PRILUX ILUMINACIÓN S.L.U.

## SEDE CENTRAL

C/ Río Jarama nº 149.45007, Toledo (Spain).  
Tel.: 925 23 38 12 / Fax: 925 23 38 80

## DELEGACIÓN NORESTE

C/ Bellvei 11-17. Polígono Can Salvatella.  
08210, Barberá del Vallés, Barcelona (Spain).  
Tel.: 93 719 23 29/ Fax: 93 719 25 90

## DELEGACIÓN BRASIL

Prilux do Brasil Comércio de Iluminação LTDA  
CNPJ: 16.863.522/0001-57  
Rua das Castanheiras, Nº 200 galpão 82,  
Jardim São Pedro  
CEP 13187-065 Hortolândia (SP)

[www.grupoprilux.com](http://www.grupoprilux.com)

## IMPRESIÓN

Junio 2018

## DISEÑO GRÁFICO

Departamento de Marketing

Pueden aparecer variaciones con respecto al color original debido a causas técnicas de la impresión.

Este catálogo actualiza los valores y características de las mismas luminarias que aparezcan en anteriores catálogos.

Los datos incluidos en este catálogo son correctos salvo error tipográfico.

Grupo Prilux Iluminación S.L.U. se reserva el derecho a cualquier modificación del producto sin previo aviso.

## SIMBOLOGÍA/SYMBOLS/SYMBOLS/SÍMBOLOS

	Sistema de conexión Connection system Système de connexion Sistema de conexão		Adaptador NO INCLUIDO Adapter NOT INCLUDED Adaptateur NON INCLUS Adaptador NÃO INCLUIDO
	Tensión de alimentación Voltage Tension d'alimentation Tensão de alimentação		Extensión NO INCLUIDO Extension NOT INCLUDED Extension NON INCLUS Extensão NÃO INCLUIDO
	Grado de protección IP IP protection degree Degré de protection IP Grau de proteção IP		Transformador INCLUIDO Transformer INCLUDED Transformateur INCLUS Transformador INCLUIDO
	Clase II Class II Classe électrique II Classe II		Transformador NO INCLUIDO Transformer NOT INCLUDED Transformateur NON INCLUS Transformador NÃO INCLUIDO
	Clase III Class III Classe électrique III Classe III		Controlador INCLUIDO Controller INCLUDED Contrôleur INCLUS Controlador INCLUIDO
	Temperatura ambiente Ambient temperature Température ambiante Temperatura ambiente		Controlador NO INCLUIDO Controller NOT INCLUDED Contrôleur NON INCLUS Controlador NÃO INCLUIDO
	Bombilla horizontal. Apariencia 360° Horizontal bulb. Appearance 360° Ampoule horizontale. Apparence 360° Lâmpada horizontal. Aparência 360°		Rectificador NO INCLUIDO Rectifier NOT INCLUDED Redresseuse NON INCLUS Retificador NÃO INCLUIDO
	Bombilla vertical. Apariencia 120° Vertical bulb. Appearance 120° Ampoule verticale. Apparence 120° Lâmpada vertical. Aparência 120°		Cable de alimentación INCLUIDO INCLUDED power cable Câble d'alimentation INCLUS Cabo de alimentação INCLUIDO
	Empalmable Linkable Liable Empalmable		Cable de alimentación NO INCLUIDO NOT INCLUDED power cable Câble d'alimentation NON INCLUS Cabo de alimentação NÃO INCLUIDO
	NO empalmable NOT linkable NON liable NO empalmable		Cápsula clara de policarbonato Clear polycarbonate capsule Capsule polycarbonate transparente Limpar cápsula de policarbonato
	Driver INCLUIDO Driver INCLUDED Driver INCLUS Driver INCLUIDO		Cápsula mate de policarbonato Matt polycarbonate capsule Capsule en polycarbonate mat Cápsula de policarbonato mat

LED	MICRO	CABLE	PVC	COLOR
-	-			Blanco/White/Blanc/Branco
-	-			Negro/Black/Noir/Preto
	-	-	-	Diamond
	-	-	-	Blanco frío/Cool white/ Blanc froid/Branco frio
	-	-	-	Blanco cálido/Warm white/ Blanc chaud/Branco quente
-				Transparente/Transparent/ Transparent/Transparente
				Azul/Blue/Bleu/Azul
	-	-	-	Verde manzana/Apple green/ Vert pomme/ Maçã verde
				Verde claro/Light green/ Vert clair/Luz verde
-	-			Verde oscuro/Dark green/ Vert foncé/Verde escuro
				Amarillo/Yellow/Jaune/Amarelo
	-	-	-	Amarillo intenso/Deep yellow/ Jaune profond/Amarelo escuro
				Rojo/Red/Rouge/Vermelho
	-			Rosa/Pink/Rose/Rosa
-		-	-	Fucsia/Fuchsia/Fuchsia/Fúcsia
	-			Púrpura/Purple/Pourpre/Roxo
	-			Naranja/Orange/Orange/Laranja
	-	-	-	Ámbar/Amber/Ambre/Amber
-	-		-	Plata/Silver/Argent/Prata
-	-		-	Cobre/Copper/Cuivre/Cobre
	-		-	Dorado/Golden/D'or/Dourado
-	-	-		Milky
	-	-	-	Dual
	-	-	-	RGB
	-	-	-	Flashing
	-	-	-	Flashing diamond

## SIMBOLOGÍA/SYMBOLS/SYMBOLS/SÍMBOLOS



Producto nuevo  
New product  
Produit nouveau  
Produto novo



Producto realizado por Prilux  
Product made by Prilux  
Produit fabriqué par Prilux  
Produto feito por Prilux



Video de demostración  
Video demonstration  
Démonstration vidéo  
Demonstração em vídeo



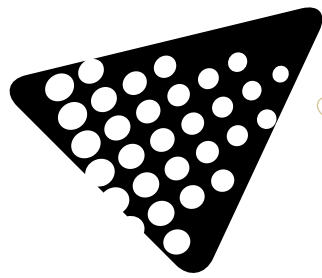

# led's **PLAY!**



[www.grupoprilux.com](http://www.grupoprilux.com)

